Banyan

NINETEEN HUNDRED FIFTY-FIVE

Lighting of "Y" by Intercollegiate Knights

Dear Bob,

Well, this will end a wonderful four years for you a B.Y.U. I know you have enjoyed every day of it at least as far as I could see. You have great ambitions and a great future ahead of you an I know you will come out with untold blessings. I want to thank for all of the help you gave me in my classes like math and those Themes. You probably thought I wasn't very bright, but I'm learning.

So long for now,

Don Lee

大道之行也

Dear Bob,

This year has been a great experiment for me (as I tell my folks when they see my grades) & an even greater experience. I found many friends here of every size, shape, & nature & then there was Bob. What a character! all you need to do is feed him & he'll be happy, but that is too continual. I have sincerely enjoyed your friendship Bob, you really are a guy with tremendous drive & ambition & you therefore can't miss having a great future. Good luck to you always & watch out for the future gals.

Bob & buddy

J. R. Madsen

天下為公

史帶芬同學畢業誌慶

吳尚鷹教授

首元五五年六月一日於下漢陽大學

Well, Bob, we are about to "split the blanket". I have really enjoyed knowing you. You are a boy that someday will go a long way. Don't forget that those that have been given more have to give more. I will always remember the great times we've had together and you will always have a friend.

Your old wife
Jinx

Contents . . .

CAMPUS 6

ACTIVITIES 14
- CHRONOLOGY 16
- MUSIC AND DRAMA 54
- ROYALTY 86
- SPORTS 96
- STUDENT LIFE 128

LEADERSHIP 148
- ADMINISTRATORS 150
- STUDENT LEADERS 174
- PUBLICATIONS 185
- L.D.S. BRANCH LEADERS 191

ORGANIZATIONS 202
- SERVICE ORGANIZATIONS 204
- DEPARTMENTAL ORGANIZATIONS 214
- GEOGRAPHICAL ORGANIZATIONS 238
- SOCIAL ORGANIZATIONS 254

CLASSES 286
- SENIORS AND GRADUATES 288
- JUNIORS 316
- SOPHOMORES 336
- FRESHMEN 362
- NEW STUDENTS 404

1955 Banyan

STUDENT YEARBOOK

PUBLISHED BY THE ASSOCIATED STUDENTS OF
BRIGHAM YOUNG UNIVERSITY, PROVO, UTAH

Member of the Rocky Mountain Intercollegiate Press Association

- LYNN STAHELI ..... Editor
- BOB SIPHERD ..... Business Manager
- ORVAL SKOUSEN ..... Photograph Editor
- JOHN MARLOW ..... Associate Editor
- DEAN JESSE ..... Art Editor
- MARILYN BENTLEY ..... Copy Editor

An invitation

to Reminisce . . .

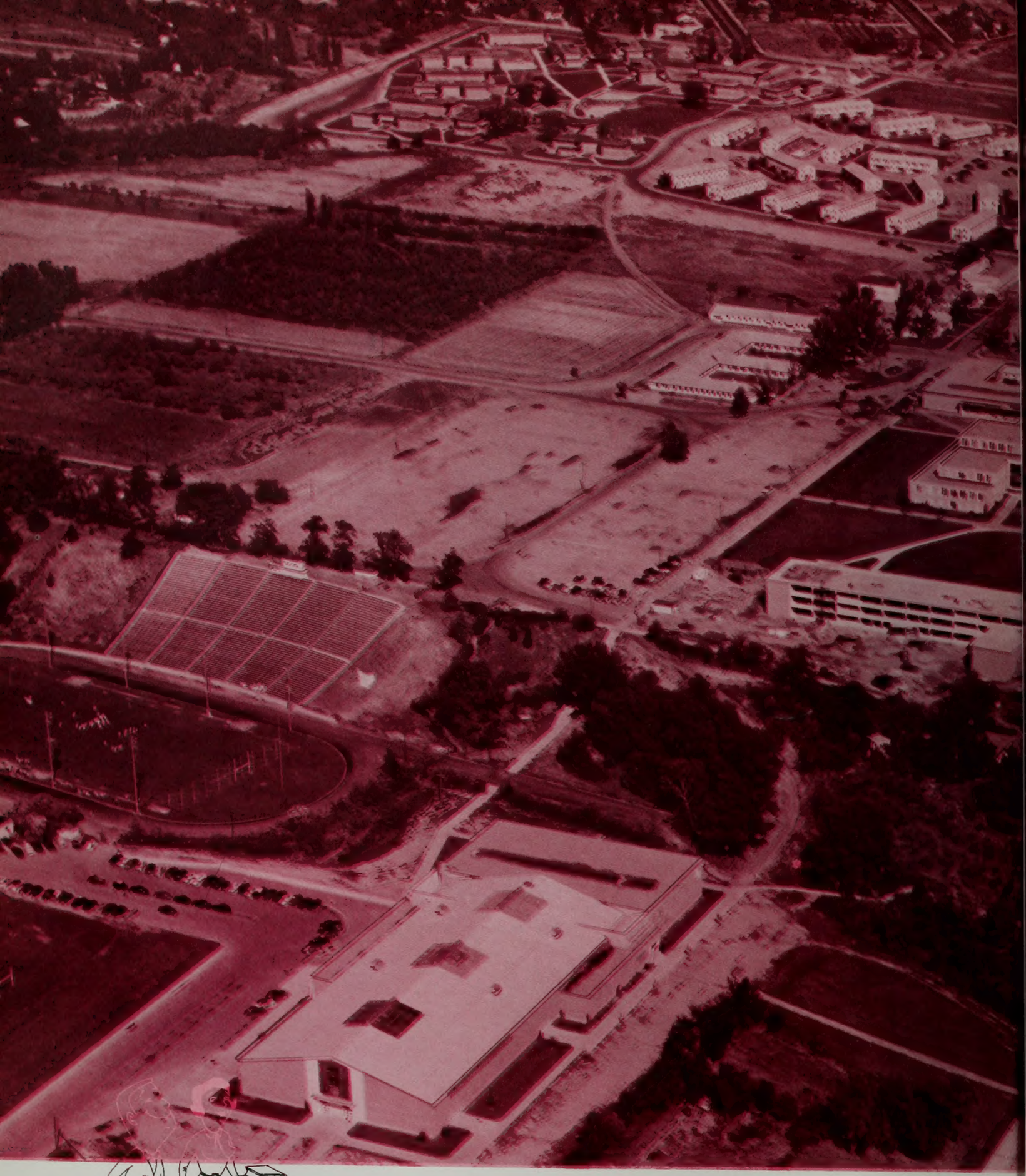

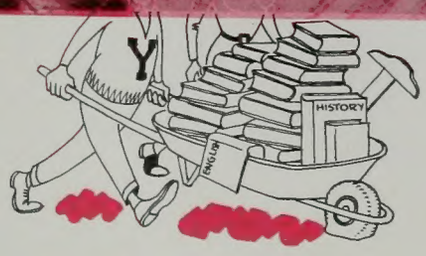

Your campus

Here, is the campus . . . composite picture of an atmosphere of learning. Old buildings . . . mellowed from all the experience and knowledge contained within them . . . modern edifices representing modern education . . . new researches . . . things to come.

Trees . . . which wave and bend an unashamed ear when lovers stroll under them. Benches . . . where you basked in the Indian summer and early spring.

Grounds . . . white with holiday snow . . . green with the awakening of sleeping buds . . . walks not showing but representing thousands of footsteps as students rushed from class to class.

The stadium . . . witness of cheers of happiness . . . suspended silences . . . roars of excitement. Ballrooms . . . full of light remembrances . . . fluffy dresses . . . happy talk . . . rhythm. The Smith building . . . here religion was taught . . . you went to church . . . gave thanks to God for BYU.

impressed you . . .

Above: Student service building . . . housing offices . . . bookstore . . . student publications. Below: Joseph Smith Memorial . . . scene of religious . . . social activities.

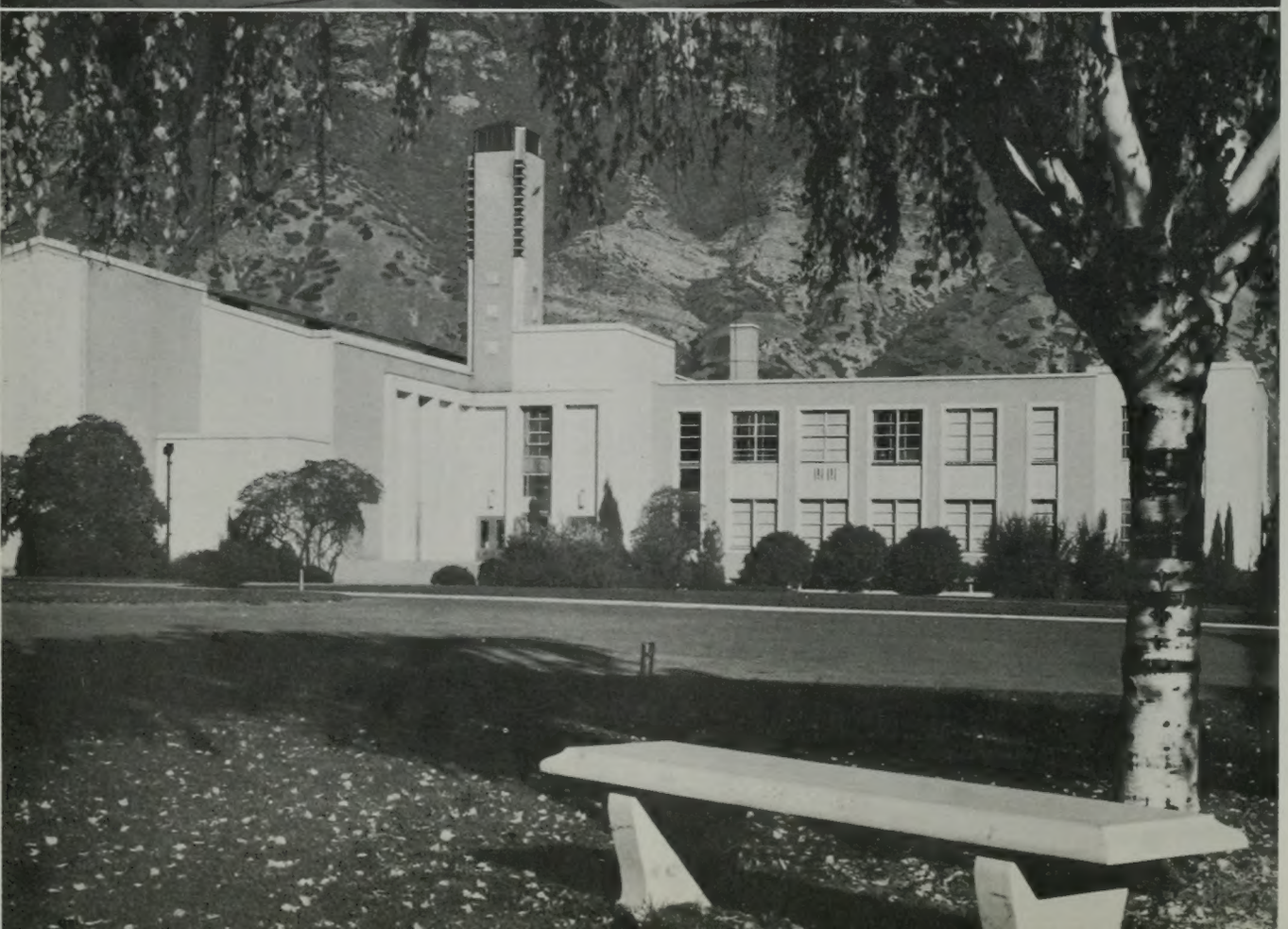

Students relax in front of the Carl F. Eyring center . . . most modern structure between the Mississippi river and the Pacific ocean.

Modern Architecture

Dome of the science building . . . depicts height of scientific learning.

Ground floor of the science center . . . modern stairways . . . glass walls . . . capacious lecture halls.

Timpanogos . . . sleeping lady . . . to reach her summit is a must during college life.

Memories of wintertime beauty . . .

Students enjoy walking . . . crisp . . . invigorating weather.

View of Squaw Peak from Library steps.

Southeast view of newly dedicated McKay building.

Heber J. Grant Library . . . home of countless words of knowledge. Here you digest Plato . . . cram for finals.

Brimhall building built in 1919 as a one-story building . . . now has three floors.

The fieldhouse . . . echoing cheers at ball games and applause for assemblies . . . can seat 10,000 people.

An aggregate of

Heritage Halls. Here girls live in units of six . . . learn from necessity . . . meal planning . . . budgeting . . . co-operativeness.

ne old and the new

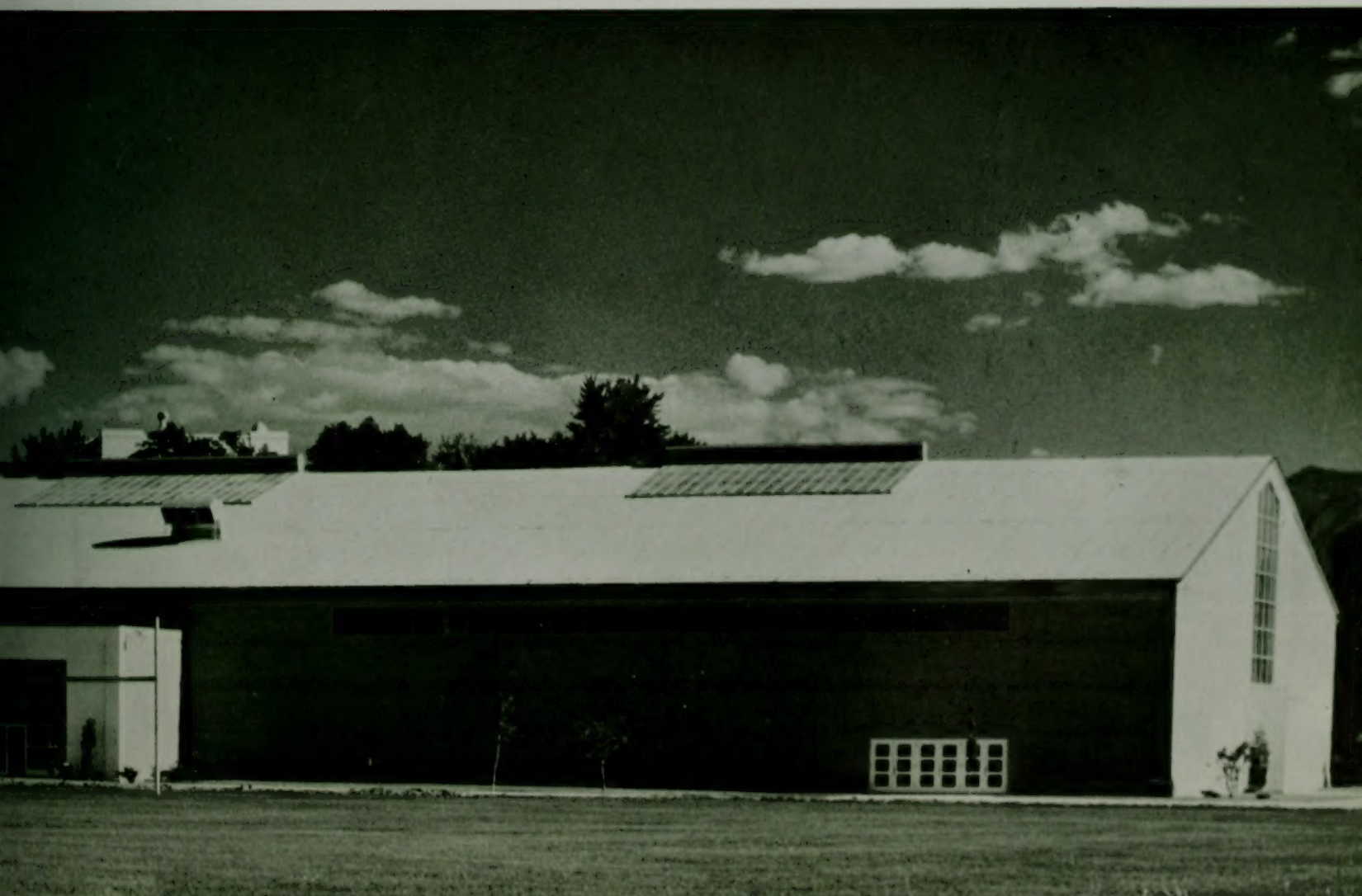

Your activities

engrossed you . . .

You came to school for knowledge . . . not just out of books . . . from life. You cranked up your old model A . . . gave it a washing job . . . took your favorite girl to the prom.

You thought you were a future Lawrence Oliver . . . tried out for the lead in Hamlet.

Hitching your wagon to a Hemingway star . . . you worked on student publications.

You liked sports . . . couldn't have a TV camera at all football games . . . cheered for the team anyway.

You wore levies on the autumn leaf hike . . . snow togs for snow sculpturing . . . cultured expressions to lyceums.

You worked hard . . . played hard . . . enjoyed every minute of the never ending schedule of activities.

Roger Sant leads a serious discussion.
Flat top relay between Dr. Isaksen and Lloyd George.
Volley ball at Brighton.

Fall leadership conference . . . enhanced by beautiful setting . . . Alpine Rose lodge in Brighton . . . theme "Full Speed Ahead" . . . stressed need for retaining . . . strengthening spirit at 'Y' . . . Leaders impressed by great potentiality for wonderful school year . . . responsibility of leaders . . . needs of growing studentbody . . . Enthusiasm high for new year.

Executives met first...

Leaders must be singers too . . . Janie Thompson leads participants in fun songs.

Newcomers show they are well versed in friendly "Hi" tradition.

Frosh Orientation

Newcomers went on tours . . . listened to welcome speeches . . . visited advisors and tried to remember rules and regulations . . . They took entrance exams . . . learned about the honor system . . . got first week crushes on upperclassmen. Freshmen were wondering . . . asking . . . giggling . . . feeling homesick . . . They traveled in groups . . .absorbed facts and instructions.

John Ward, Ken Bacon, Jack Zenger, Pat Nowell, Dr. Isaksen discuss orientation plans.

Contemplative
Now out there . . .
Twice as hard
Night life

Registration . . . always complicated . . . more efficient this year than in past . . . smoother . . . faster . . . less waiting in lines.

Out of Pomology Cards?

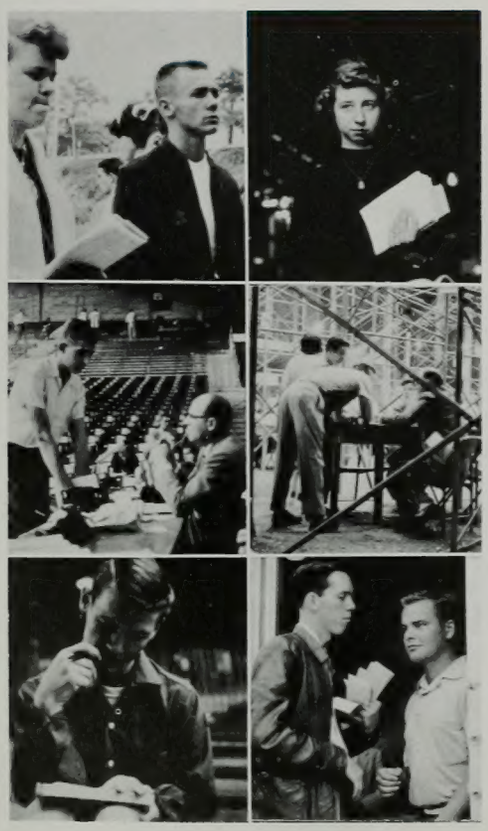

With anticipation students waited to be called . . . picked up packets . . . poured over class schedules . . . consulted with advisors . . . filled out numerous forms . . . checked out in triumph . . . or in despair. New system of registration set up spring quarter . . . many students able to register in fifteen minutes. Use of blueprint-making machine made copies of directory cards . . . cards for class schedules . . . Saved alphabetization . . . time . . . labor . . . strain on nerves.

Hi Everyone!

Signs saying "Hello from everywhere," bloomed on the campus during 1954 "Hello Week" . . . freshmen were made to feel at home . . . sophomores and juniors were glad to be back . . . seniors were sad because this was their last year . . . Everybody wore hello tags and smiled . . . Pres. Wilkinson used "Welcome and Welcome Back," as the theme for his first official address in the Tuesday devotional . . . Outside on the lawn upper classmen offered daily courses in "Hi-ology" to the bashful, unfriendly, snobs, and freshmen . . . Inside the classrooms professors smiled or shuddered, as the case might warrant, at returning students . . . regarded newcomers with anticipation . . . but they said hello to everyone.

Above: Kelvyn Cullimore, Dick Brannock get schedule cards from Juanita Taft.
Below: Arthur "Sherlock Holmes" Butler meets Coleen "La Petite" Lawrence.

Row 1. Dick Brannock, Jean Sabin, Caren Cottam.
Row 2. Joy Beckstead, Juanita Taft, Malan Jackson.
Row 3. Kelvyn Cullimore, Alan Thomander.

Frosh Week Committee: Gale Griffin, Dave Gardner, Joan Seymour, Zuriel Elvin, John Thompson, Reed Jenkins.

Cubs are indoctrinated

Freshmen were lively . . . full of pranks . . . good sportts . . . They all donned blue bonnets . . . girls became pale-faces . . boys wore "far out" costumes and downy cheeks . . . Identification signs and odd blue and white socks were a must . . . Frosh glee clubs directed by upper classmen, gave concerts of school songs throughout the week . . . their assembly was actually good . . . At senior court Justice was meted out to those caught in misdemeanor . . . Freshmen made the "Y" sparkle and were allowed to throw off their frosh togs for the studentbody dance which climaxed Freshman Week.

Cooling off an unruly cub in the traditional manner.

Joan Carter and Joan Schoenfeld think makeup is here to stay.

Large crowds gathered for event . . . every Wednesday . . . variety of dances . . . live music . . . livelier dancers.

Getting into the swing

Mat Dances . . . big part of some student's life. . . breaks monotony of week's studies . . . good way to make new friends . . . could be parleyed into a big date . . . sponsored every week by a different group . . . held in Social Hall . . . one day was girl's choice, but more fellows came than girls . . . Polyandry?

Meeting someone for the first time . . . survival might lead to bigger things.

Couple here seemed to like each other . . . unabashed man in rear seems unaware that dance is biggest ten cent value.

Homecoming

Upper, left to right: Joyce Summerhays, Alyce Jones, Juna Abbott, Colette Green.
Row 2: Howie Edwards, Karl Snow, Bob Driggs, Jim Marshall, Dick Oveson, Kent Lloyd
Lower left: BYU rooting section performing card stunts.
Lower right: Mr. Greenig, Jane, Mr. Benson, Barbara, Dr. Eddington, Jane, inspect queens' trophies.

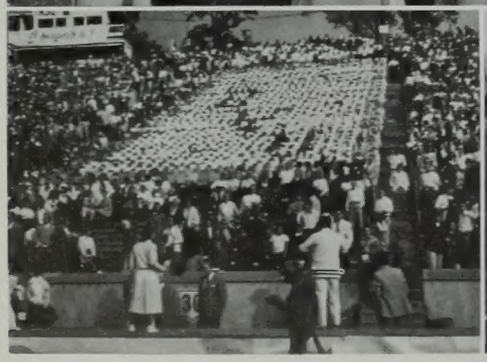

You displayed "Y'd Horizons" at homecoming Time. Queen Barbara Benson . . . attendants Jane Greenig and Jane Eddington made an impressive court of royalty . . . they had a full week of radio . . . TV appearances . . . Friday night you lost yourselves in a musical fantasy . . . Fieldhouse Follies . . . current campus activities, classrooms, and favorite hangouts were displayed in musical sketches.

Classes, honoraries, social units . . . worked hard to have a prize winning float in the parade.

At the game you wore white . . . cheered vigorously . . . your team won . . . you were proud to be a Cougar.

After the game social units gave welcome home receptions for visiting alumni.

Queens received corsages from Mrs. E. Wilkinson and gifts from their mothers at the annual queens' banquet.

At the homecoming dance . . . present and past students enjoyed the facilities of three ballrooms.

1954

Trophy winners in women's section were the Silhouettes . . . Maureen Benson, Joan Worsley, LaPrele Badouin.
The Madriguys . . . Sam Thompson, Lloyd Tew, Orval Skousen, Dick Robison were winners of men's section.

Attendant Jane Greenig, Queen Barbara Benson, Attendant Jane Eddington greet crowd from Homecoming float.

The game was televised.

A giant clamshell on a sandy beach was the Nautilus social unit's entry . . . won prize for best float.

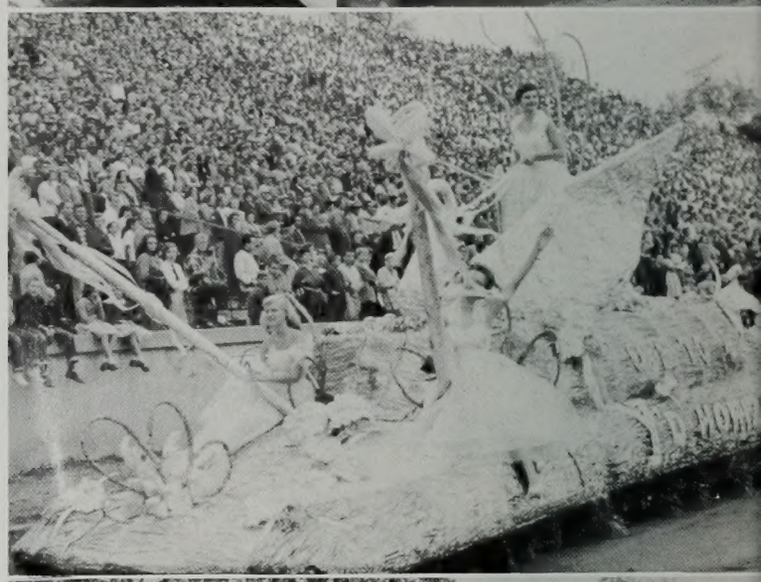

Beauty trophy went to Val Hyric social unit . . . pink swan . . . graceful girls.

"I think I can" was theme for Junior class float which won the organization prize.

Theme interpretation prize was awarded for the Art Guild's brilliant blue planet.

Hikers climb Indian style.

The walk made Larry Shumway thirsty.

Lorenzo Allen, Ken Coleman watch Gene Allen eat.

The great outdoors

Winter blasts failed to stop the autumn leaf hike this year . . . guys and gals in levis and pedal pushers hiked to the head of Rock canyon . . . were rewarded by autumn scenery . . . refreshed by food served at the end of the trek . . . The Louisiana Hayriders provided music for the western Hoedown held that night in the fieldhouse.

Destination reached, games are played.

Terry O'Brien crowns Norma Gregson at Sophomore Loan Fund Ball. Attendants Jane Longson and Mary Jane Arnold wait for their turn.

Pennies from Heaven

Angels . . . clouds . . . pearly gates . . . St. Peter . . . a stairway to Heaven . . . celestial settting for coronation of queen Norma Gregson . . . attendants Mary Jane Arnold . . . and Jane Longson . . . Took place at Sophomore Loan Fund Assembly. During the intermission at the dance, royal trio was escorted to a Heavenly throne . . . presented with sceptors of flowers . . . Needy students are beneficiaries of the proceeds.

Muriel Gale, Terry O'Brien, Pat Ingram in Soph Assembly.

Queen Norma Gregson presented by Rex Lee at assembly.

Lois Lockhead, Bernard Barnes, Roger Sant, Janice White, Lloyd George, Joann Penrod.

Man of my dreams

Hawaiian Kahlis . . . "blue lights . . . fishnets . . . orchid pond . . . big moon" set the atmosphere for "Blue Hawaii . . . only girls' choice dance of the year . . . Most preferred man Roger Sant . . . preferred men, Lloyd George, Barney Barnes, Kent Hilton, Makee Blaisdell, Drew Crowley, Dick Oveson, Terry O'Brien, Bud Stone, Dick Robison, Jerold Hill, Edmond Parker, and Jack Lords escorted members of the AWS committee. Girls picked up checks that night . . . everyone was cought by the magic spell cast by the Hawaiian fantasy.

eference Ball committee, front row, (l to r) Carol Bennett, argaret Thompson, Davelin Ahlook, Joann Penrod. Back w, Barbara Williams, Janice White, Helen Gehrke, Lou son.

Kent Hilton and Roger Sant enjoy being preferred men.

Bob Oliphant and Shelly Long execute a Yule dance at the Mistletoe Frolic intermission

Under the mistletoe

Sprays of mistletoe . . . placed suggestively . . . Holly berries . . . gleaming red . . . subdued lights . . . dreamy dancing . . . atmosphere of Christmas gaiety . . . warmth . . . Floor show included songs . . . dances depicting holiday cheer . . . Camera man made permanent memoirs possible . . . Delta Phis made dance possible.

Christmas dancing . . . A Merry Mistletoe Frolic . . . Mary Jo Paramore and Heber Thompson

Mistletoe Frolic committee, Jack Alberts, Larry Oler, Darwin Christenson.

J. R. Nielson and chairman Mel Close pack boxes with gifts to be sent to needy families in Christmas Drive.

Help for Saint Nick

As organizations filled quotas . . their Christmas tree ornament was lighted . . . Gifts . . . contributions . . . sent to state mental hospital . . . needy families. "Skiirud" assembly put on by Nautilus . . . Brigadier . . . Templar social units . . . featured Santa Claus appeal for donations.

Max Hales congratulates Denise Karcher.

Mel Close says "your organization's light is still unlit."

Carol Bennett puts her ornament on the tree.

Dedication of the David O. McKay Building . . . President McKay . . . honored by naming of new building after him.

A Monument to President

President Wilkinson, President McKay, Mrs. McKay, Joseph F. Smith at dedication dinner.

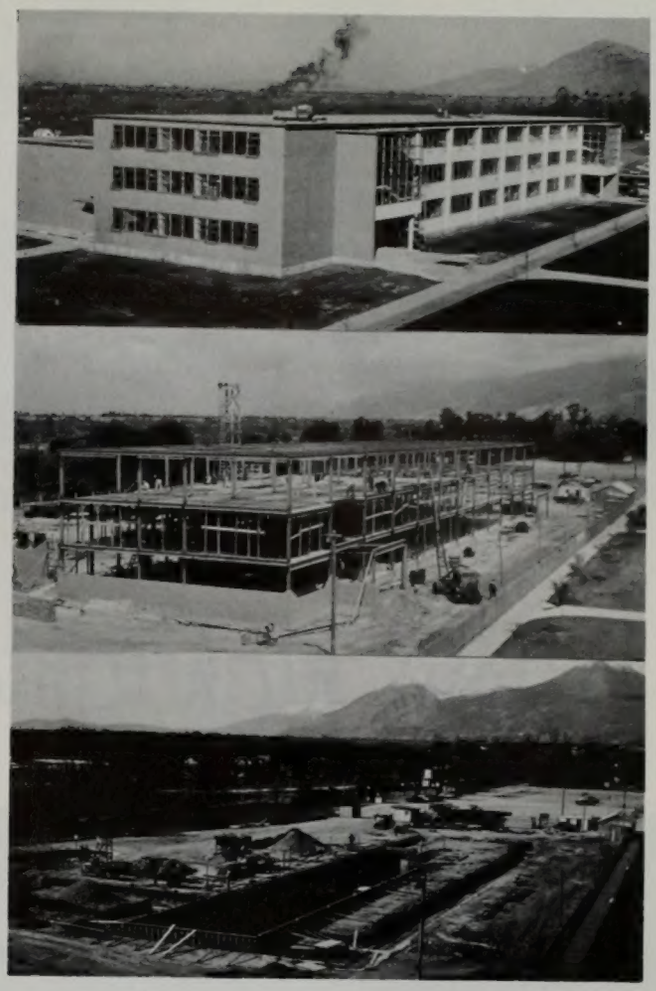

Top: Building dedicated Dec. 14, 1954.
Middle: It covers approximately 60,000 sq. feet.
Lower: Construction started March, 1954.

David O. McKay

President Richards, President McKay watch as Mrs. McKay cuts ribbon at dedicatory ceremony.

Cross country hike . . . Dr. Jay B. Nash . . . presents cup to Sherald James.

Officer Gerald Matthews . . . campus cop . . . friendly gesture.

More highlights of fall quarter

Geographic Assembly . . . welcome back from everywhere.

Campus Blood Drive . . . students gave willingly.

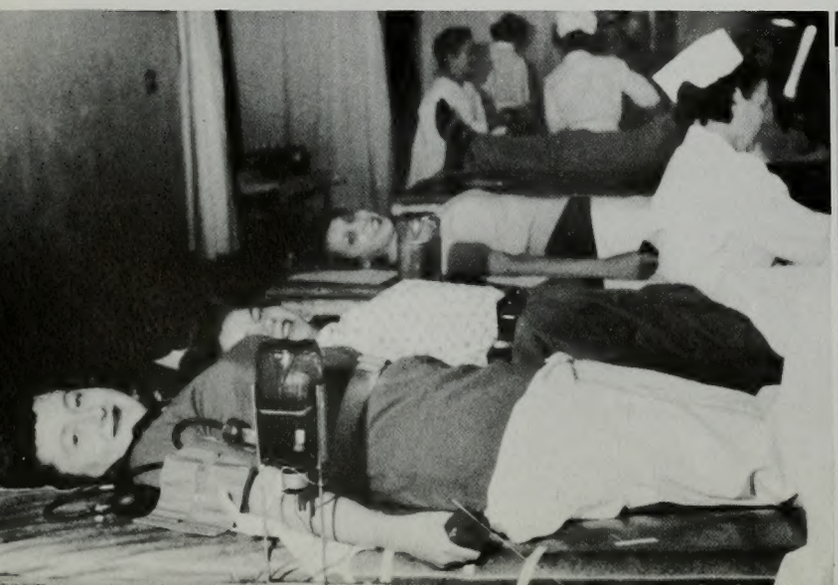

Heber J. Grant Oratorical Contest . . . won by Rex Lee.

Faculty Leadership Conference . . . President David O. McKay . . . and Dr. Henry Isaksen.

Israel speaker . . . Raana Silver . . . new ideas to student-body.

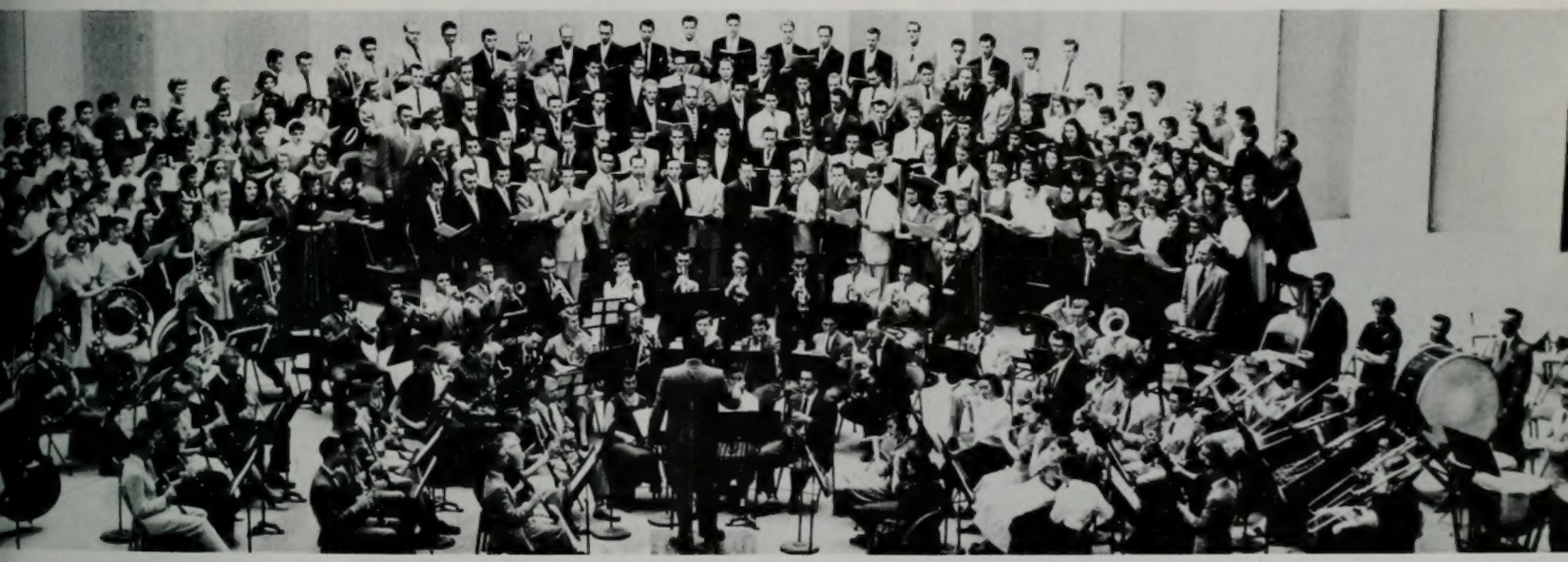

Thanksgiving Assembly . . . combined choruses and concert band . . . under Dr. John R. Halliday.

Christmas TV Program . . . Ralph Laycock makes music.

Journalism Conference . . . high school students . . . at regional confab.

Weber Club's Sweepstakes Prize . . . "The Trapper"

O.S. Trovata's "Grey Seal" . . . First place in social unit division.

Winter royalty reigned during

The downhill ski race.

Queen Beverly Hokanson . . . attendants Bernice Heyman, Helene Baxter . . . judged on beauty . . skiing, skating ability . . . reigned over week's festivities. Bigger . . . more unique sculptures . . . judged by art professors . . . theme . . . "Snowbound" . . . Tausigs won "Broken ski trophy" for accumulating most paints . . . An original song . . . "Snowbound" written . . . sung at assembly . . . Skating champs . . . Neal Kidd, figure skating . . . John Blair, speed trophy. Skiing champs . . . Class A downhill, Bob Porterfield; Class B downhill, De Von Fife . . . Class A Slalom, and cross country, Darlin Newey . . . Class B. Slalom, Bill Goodridge . . . Women's downhill, Phyllis Wilson . . . Women's slalom and cross country, Barbara Stewart.

Art Guild's "Goddess of Snow" . . . First place in Miscellaneous division.

The Committee: front row: Gwen Poulsen, Jack Lords, Mary Sorenson; back row: Grant Bigelow, Paul Lookinland, Dave Ward, John Ward.

The Snow Carnival

Organizations worked day and night to complete their snow sculptures.

Banyan queen Martha Hammond . . . crowned by Mrs. Ernest Wilkinson . . . attendant Alice Harding l., attendant Luana Glazier, r.

Banyan's Moulin Rouge

Parisian motif . . . balloons . . . clustered . . . multi hued . . . Atmosphere . . . Bohemian . . . Candles . . . sideline tables . . . checked clothes . . . queens selected from portraits . . . chosen by Virginia Mayo . . . Jack Palance . . . assembly typified further adventures of Mr. BY Woo . . . his wife . . . family . . . Outstanding feature of assembly . . . can can.

Couples enjoy atmosphere of Moulin Rouge.

Mark Fullmer, John Marlow, Roger DeMordaunt . . . assembly dance committeemen.

Dance Committee: l to r., 1st row: Shirley Bailey, Carolyn Roberts, Carol Layton; 2nd row. Bob Harris, Jesse Asay, Roger Haglund, Vernin Murdock, Paul Miners, McKay Andreason, Gary Stoddard, Bob Lundquist, Dick Bell, Frank Moscon, Gordon Orme.

Concise marching of drill team during intermission.

Le Bal Militaire

Theme . . . Winter Wings . . . sponsored by AFROTC . . . sponsor corps . . . cadets in full uniform . . . jet age decorations . . . As queens ascended throne ROTC chorus sang . . . queens were awarded trophies . . . jet planes mounted on stands with plaques bearing their names . . . First student dance in new armory.

Coronation of Queen Joann Carter, seated. Attendants, left to right, Juna Abbott, Carol Groshell, Alice Harding.

Wilford Smith . . . Snarf, Sharon Oviatt . . . Freda, Art Hardy . . . chairman of Bounce, Oscar "Dunk" Larsen, . . . Worthal.

The Coronation of Snarf

The Bibler Bounce . . . laughter reigns as "Worthal" receives Little Man on Campus certificate . . . Professor Snarf and Freda take time to smile . . . the work behind a successful evening . . . acceptance speeches . . . Professor Snarf . . . worst teacher on campus . . . actually one of the most popular.

Bibler Bounce committee: Virginia Brinkerhoff, Art Hardy, Elva Christensen, Dale Barney.

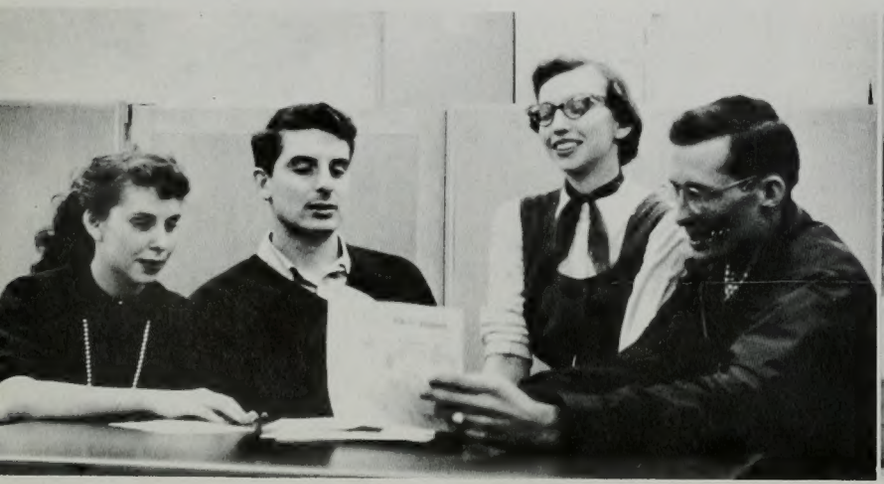

Wilford "Snarf" Smith . . . makes acceptance speech.

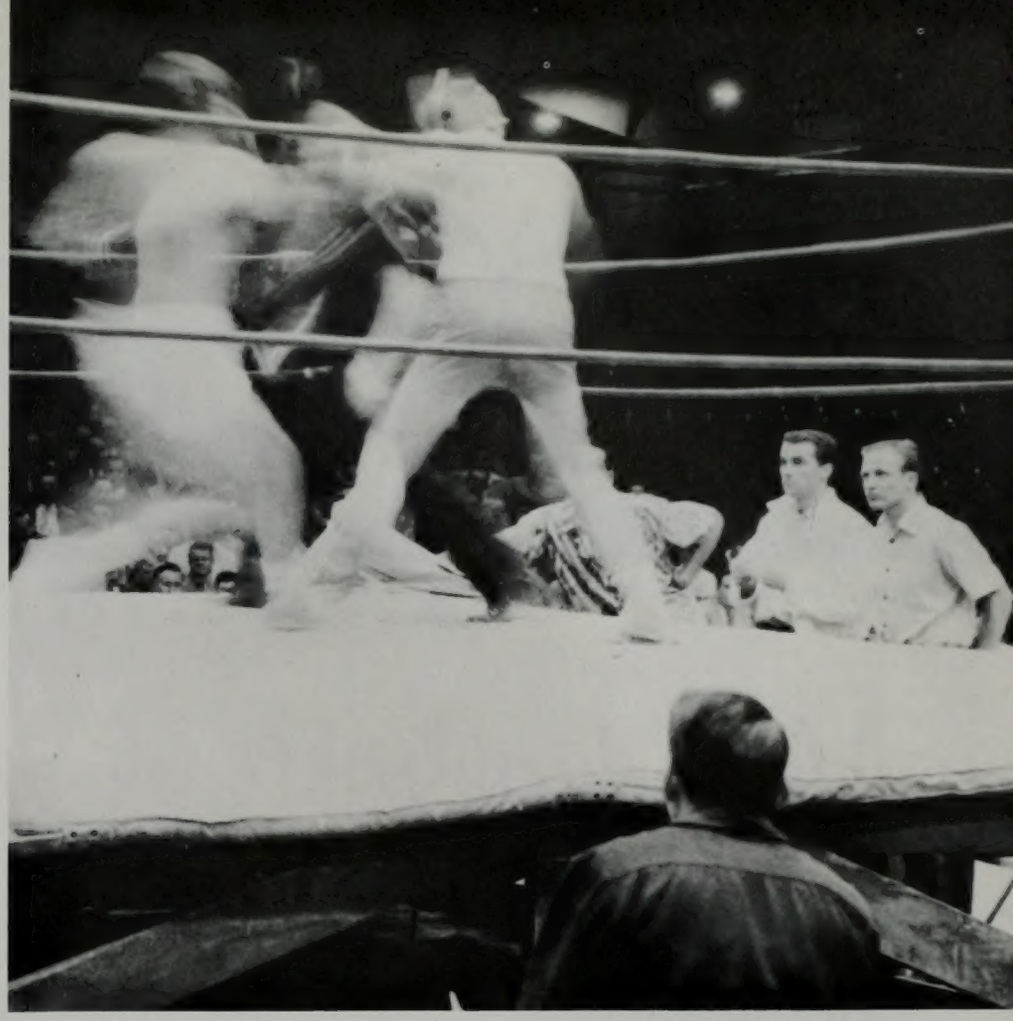

Fast moving boxers display talents . . . accomplished sportsmen, fighters don't pull their punches.

Muscle Exhibition

AMS Fite Night . . . a flurry of fists . . . action and excitement . . . this is no love-tap, pal . . . getting that other shoulder to the floor . . . muscle against muscle . . . but fun as friendly competition takes place in clean sportsmanship.

Tight corner . . . note headgear protection.

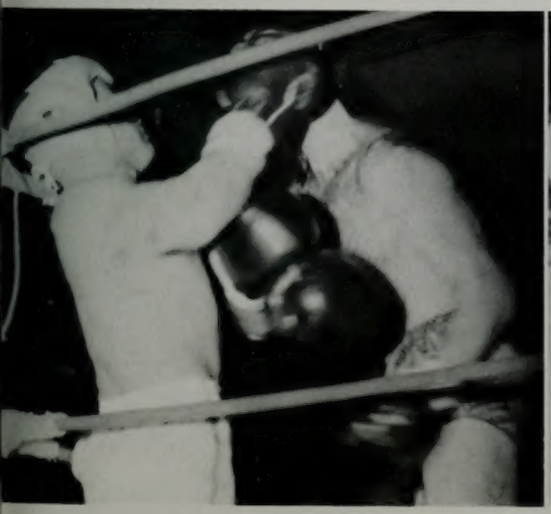

Pinning hold . . . and hard to keep.

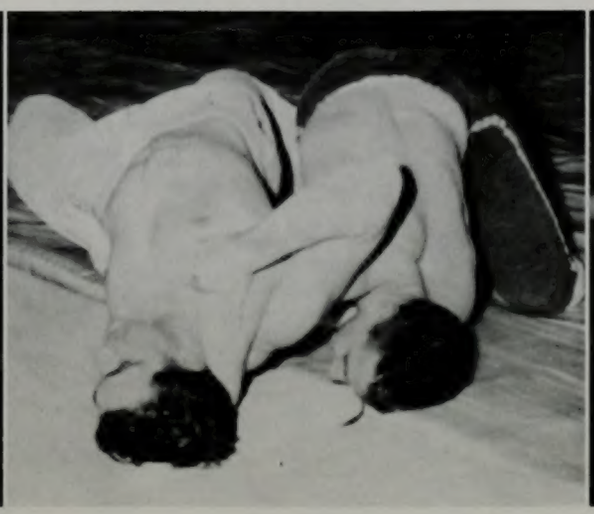

Heavy training result . . . recoil facto

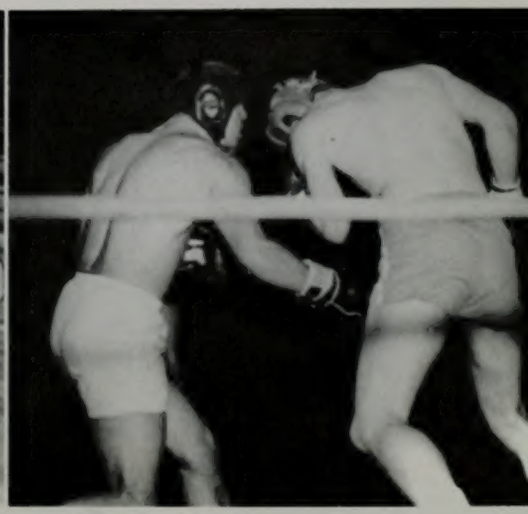

Rooter beanies, or caps . . . cheering section innovation.

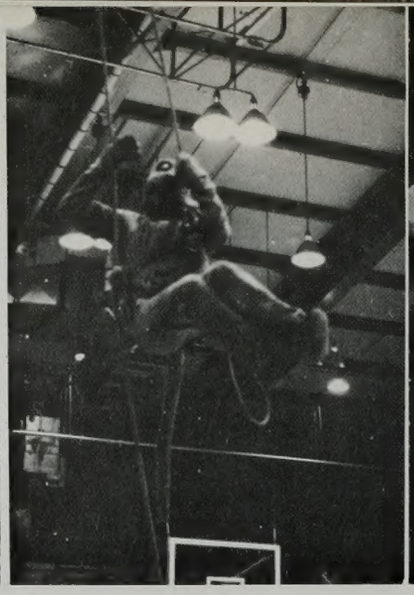

Cosmo unveiled . . . Clive Moon released from sweaty job by Danny Gallego, '54 Cosmo.

More highlights of winter quarter

All-Church M-Men Basketball Tournament . . . playoffs in Fieldhouse . . . largest basketball league in the world, attracting players from every geographical area.

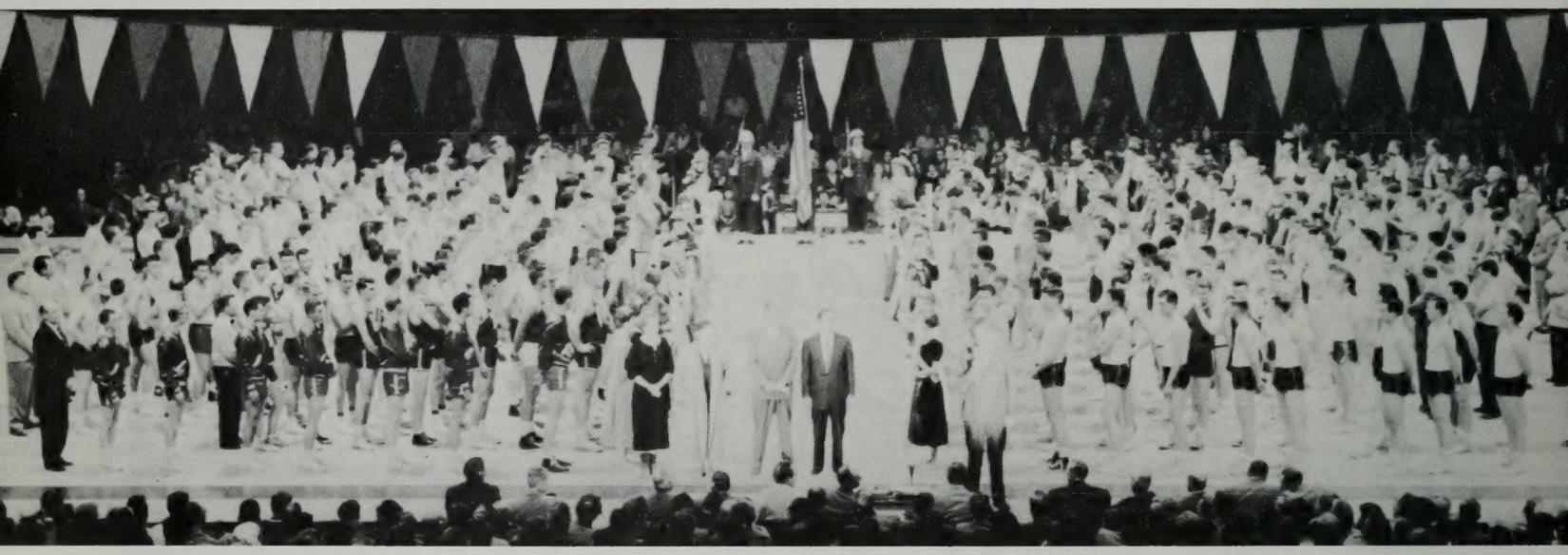

Lloyd George stands with $18,000 Carillonic Chimes . . . four-class project.

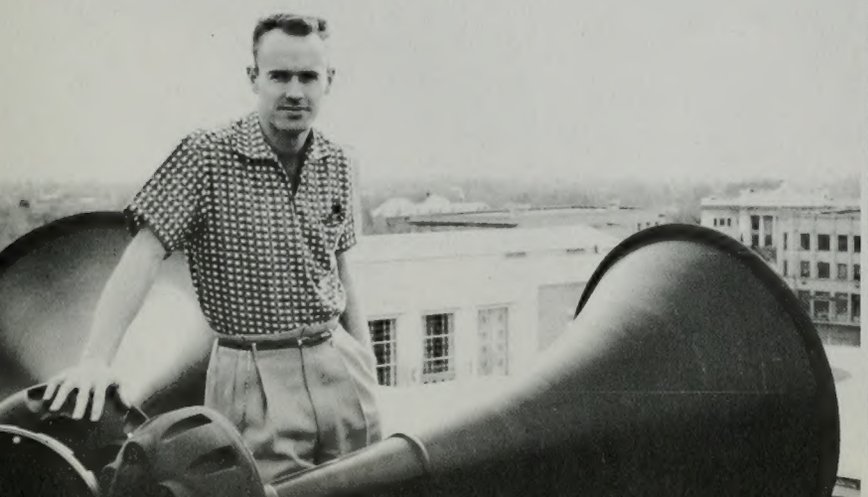

Ring Week . . . Ray Beckham leads discussion of campaign.

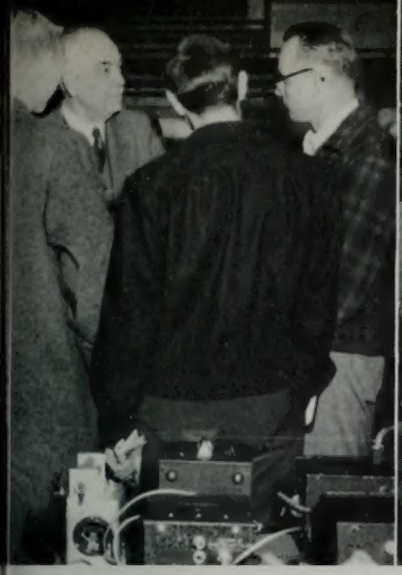

Futuristic concepts advanced by electronics expert . . . Telephone assembly.

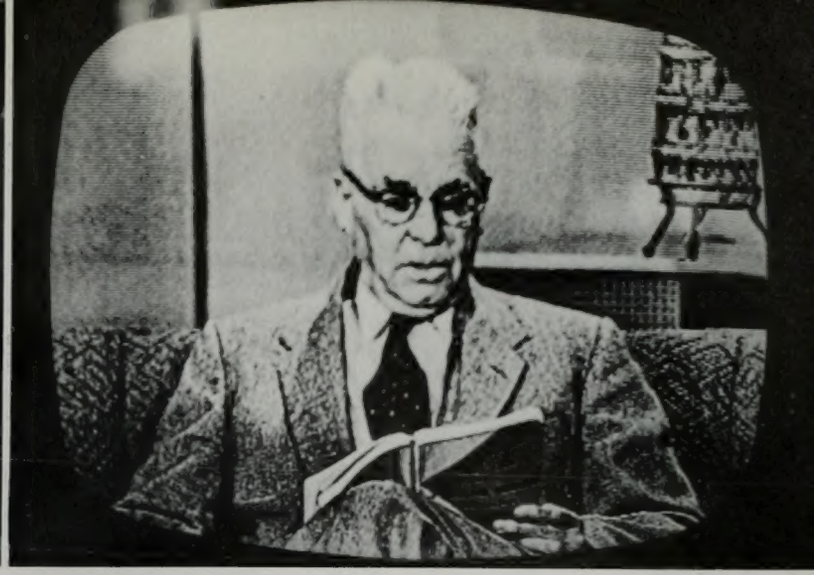

Dr. Parley Christensen participates in "Discovery," BYU production over KSL-TV.

Utah Class B Basketball Tourney . . . High school players fighting for state championship . . . drew capacity crowds to Fieldhouse as cheerleaders raised home fans to frenzy . . . and themselves too.

Debate winners . . . Floyd Brown, Rex Lee, Nancy Briggs, Carolyn Parker.

Great Religions series . . . Father Arnold E. Paroline discusses man.

Dick Oveson and Leah McIntosh occupied pleasantly . . . cake samplers.

President William E. Berrett presents locket to Belle of the Y, Marilyn Brimhall . . . attendants Jo Ann Nielson, Janet Beck.

Belle of the Y . . . let me taste your wares . . . a week of contests . . . happy moment as queen is crowned . . . a most coveted title . . . the spirit of the Y shining forth in the smile of a lovely girl. Dancing . . . soft lights and soft music . . . a world of modern magic . . . setting for romance . . . an evening to remember . . . behind it all . . . shoulders at the wheel . . . willing to do a good job.

Relaxation after a week of tension . . . work. Heels and hose dance . . . pleasant companionship.

Belle of the "Y" week

Belle of the Y committee: Jeanie Broadbent, contests; Jane Atkerson, co-chairman; Janel Drake, publicity; Carol Mickelson, dance; Dell Call, con tests; Tom Reeve, co-chairman; Mark Fu llmer, dance; Stan Gould, publicity.

Val Norn unit . . . winner of trophy in women's division for song "Love in Fantasy."

O. S. Trovata . . . second place winners.
Val Hyric . . . second place winners.

Nautilus . . . had best song . . . tied for third place.
Tausig . . . third place winners.
Cami Los . . . tied for third place.

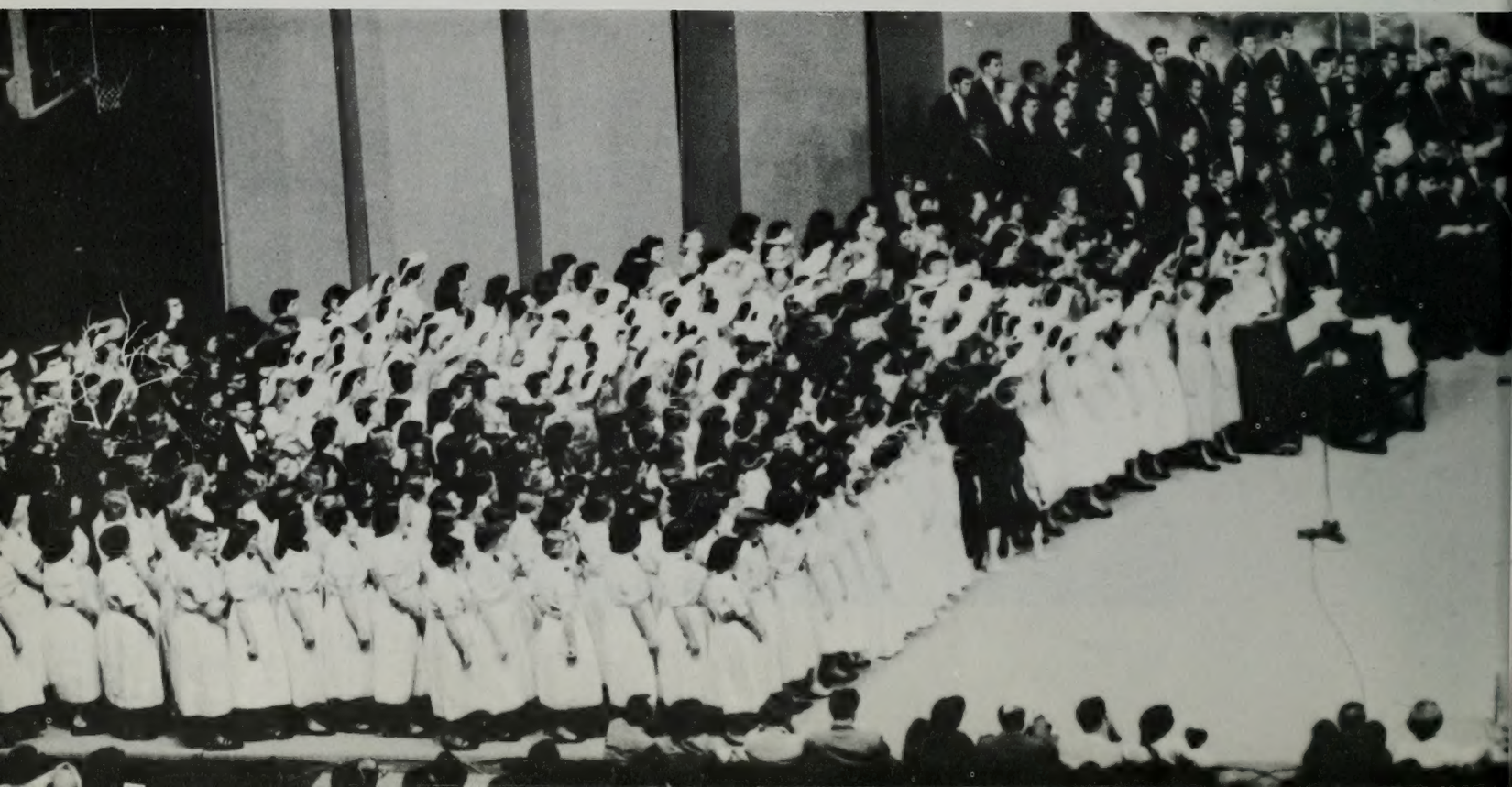

Brickers . . . won first place in men's division for composition "Recollection in Fantasy."

Ethereal Fantasy

"Ethereal Fantasy" . . . theme of '55 song fest . . . Social units originated . . . practiced . . . presented . . . songs. Ambitious song leaders aided by threat of late and non-attendance fees roused sleepy members at unearthly hours . . . drilled parts . . . organized section rehearsals. Composers drafted scores . . . poured out melodies. Costume chairman used imagination . . . skill in designing appropriate costumes. Under the leadership of Beryl Sleater committee members arranged seating . . . presentation order. Narrators were Glenn Harmon and Diane Ellsworth. Finale . . . creative dance to "Black Magic."

Jeanette Boyack . . . composer of best song . . . Lois Ray . . . president of Val Norn . . . Barbara Allen . . . wrote and directed Val Norn song.

Magical silhouette.

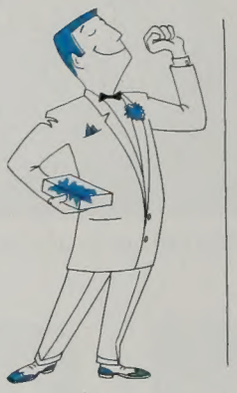

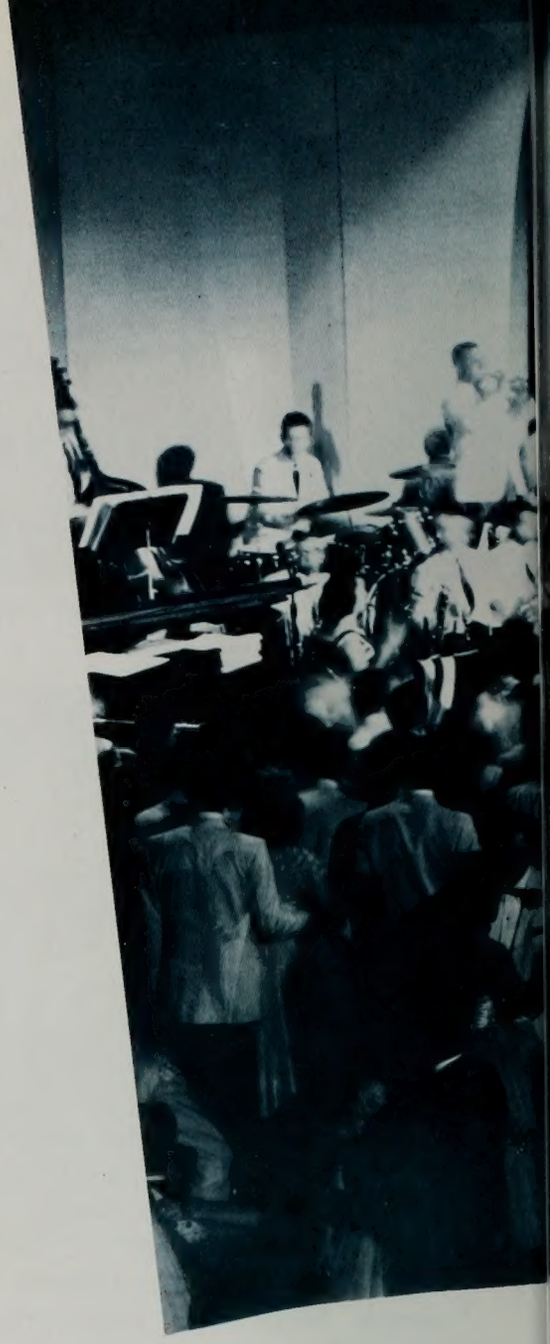

A fantastic world of Gossamere . . . material from which dreams and fairies' wings are made . . . a land of dreams come true . . . a formal ball . . . highlight of fashion . . . a band of renown . . . happy hours in a night of nights.

Committee members . . . front row: Vicki Larson, Ellen Keeler, Joyce Hawkes, Helen MacDonald, Joan Gay, Diane Manwaring, Rae Bennett. Second row: Clair Lee, Carl Johansen, Dick Bell, Bill Jackson, Frank Johansen, Mel Close.

Les . . . cheerful leader.

Swinging from a star.

"Gossamere"... Junior Promenade

Dreamy . . . formal bermudas.

Spring garden.

Uncramped corner . . . jitterbugging.

Campaigns... Posters... Speeches

Only sweater to fit all evening . . . Lloyd George tailors Wid Tingey.

Chagrined look on Ward's face is not a reflection of job he will do.

Inaugural Ball

Inaugural Ball . . . tension and suspense rewarded by glimpses into future year at BYU . . .as a new slate of studentbody officers were presented after general spring elections. Record eighty-three percent of studentbody participated in elections . . . giving new officers strong confidence vote on which to draw. New class officers . . . studentbody officers . . . and representatives were presented to Fieldhouse crowd. Short dance and entertainment added anti-climax to evening.

ASBYU studentbody officers for 1955-56 presented at ball were: President Wid Tingey, First Vice President Ellen Keeler, Second Vice President John Ward, Secretary Vicki Richards, and Business Manager Bob Driggs.

Sylvia Tyler . . . outstanding in service.

Doris Bacon . . . outstanding in leadership.

It's a woman's world

Advance Decorations for girl's choice dance being displayed for Maxine Reed. Pictured are Maxine, Marge Sudweeks, Jeanne Holmes, Carol Harward.

Newly elected AWS officers: Mar Johnson, president; Maxine Reed, Jeanne Holmes, Barbara Hart.

Men guiding AMS in '56: Phil Brown, Mel Close, president; Bob Anderson.

Women's Week . . . and it's a woman's world around the campus. Highlighted by fashion show . . . dance . . . banquet. Supervision of AWS . . . fashion show featured new spring wear . . . dance was girls' choice and decorations centered around a globe and prominent women . . . banquet presented awards to out standing co-eds who were named at Annals of Achievement program. Highlight of year for organized women.

Nineteen fifty-five spring fashions displayed at Women's Week Fashion show were shown by Jean Mortimer, fashion show chairman; and LaRee Adams, Mary Jo Paramore, Elaine Kenney.

Tentative organization of Spurs, honorary service unit . . . featured Joyce Stephenson, Bonnie Berrett.

Freshman conference at Fieldhouse . . . future leaders need guidance.

More highlights of

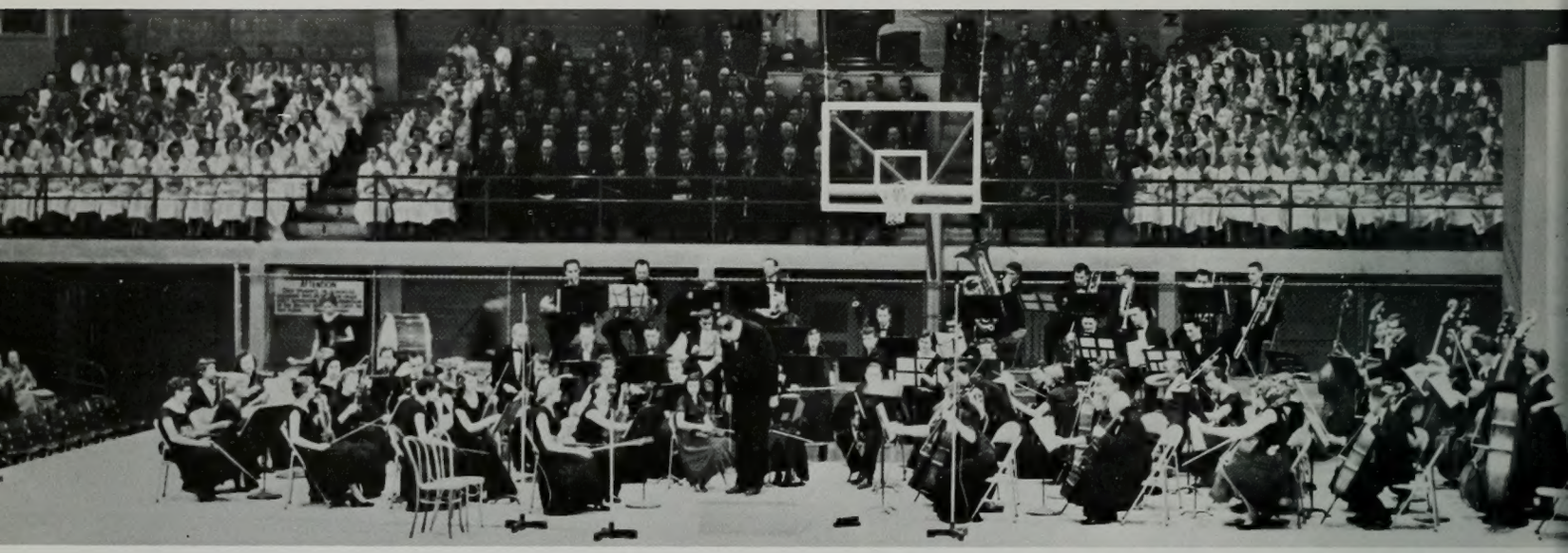

L.D.S. Tabernacle Choir and BYU Symphony Orchestra . . . . . presented two performances . . . one in Salt Lake. Given as special Easter program.

New editors for '56 publications . . . shown leaving for Denver Journalism Conference are John Marlow, Banyan; Elva Christensen, Wye; and Steven Hales, Universe.

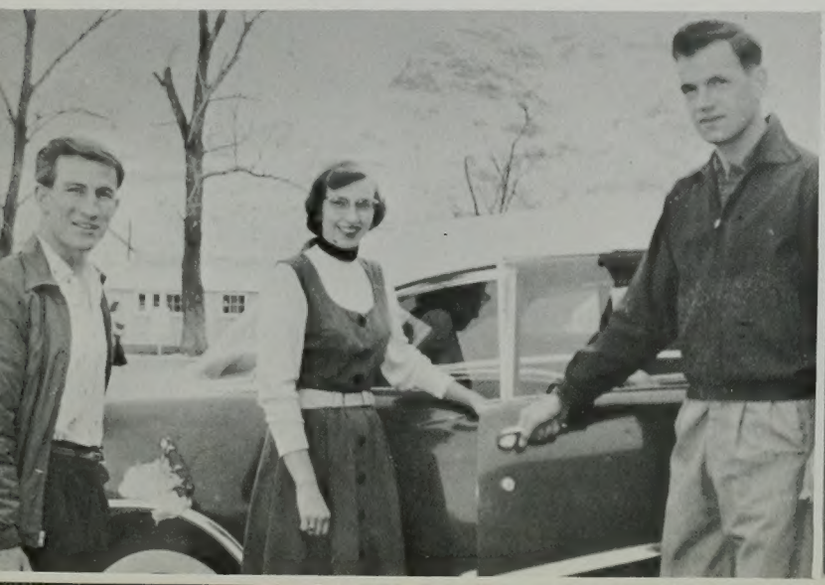

Dean Clarence Cottam . . . received national Conservation Award at out-of-state conference.

Two thousand church members attended devotional during Conference Week in April . . . at special invitation.

David O. McKay at April Conference of Church of Jesus Christ of Latter-day Saints . . . heavily attended by BYU students.

spring quarter

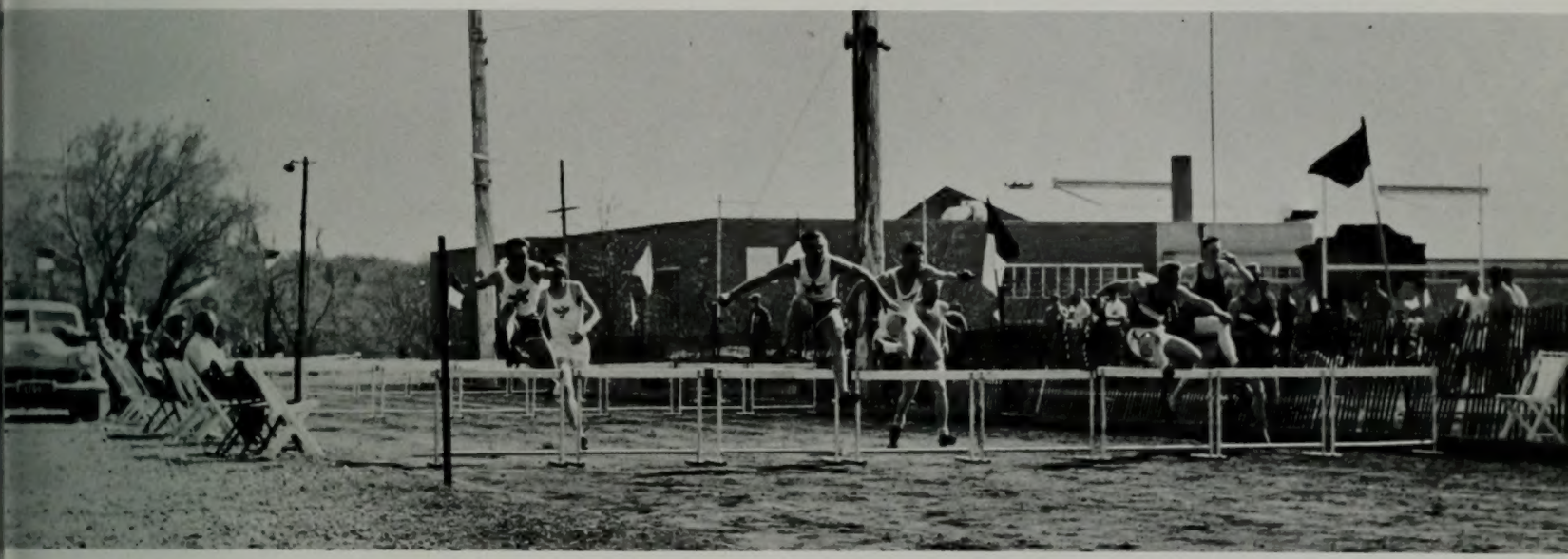

BYU Invitational Track Meet . . . attracted participants from all over Mountain West...from junior colleges . . . high schools . . . and junior high schools . . . outstanding intermountain track affair.

First tour in over twenty years for New York Philharmonic Symphony Orchestra . . . stopped at only a few universities and was sponsored in two Utah appearances by BYU.

Y-Day . . . postponed at press-time. Emblem is probably on mountain in background.

Music and Drama at B.Y.U.

Music . . . melody or harmony . . . one of the muses . . . the science or art which deals with sounds as produced by the human singing voice or by musical instruments. When the savage wanted sun or rain or food he did not pray, but called his tribe together and sang and danced . . . thus music grew out of man's desire to commune with his God. Brigham Young's musical organizations provided music for spiritual occasions . . . conferences . . . dedications. They put on concerts . . . went on tours . . . supplied music for dances . . . games . . . assemblies. This way they served others . . . thus they served God.

Drama . . . word stems from Greek word meaning to do . . . principal forms are comedy . . . tragedy. Through the years has developed modifications or combinations of these. Words of the dramatic world are colorful . . . expressive . . . deus ex machina . . . grease paint . . . characterization . . . costumes. Symbol of the drama is the mask . . . once worn by Greeks to aid resonance . . . theaters were so large actors' faces could not be seen . . . one actor took many parts. Four student productions presented at BYU this year. . .

John Halliday

Madrigal composition began in Italy . . . 14th century . . . became custom to gather around table lit by candlelight . . . sing madrigals . . . Group is composed of twenty-eight selected voices. Directed by Dr. John Halliday . . . organizer of group. Among this year's activities were tour of Southern Utah . . . tour of California . . . Summer plans include trip to Canada . . . Presented winter quarter concert.

OFFICERS

Orval Skousen . . . president
Joe Armstrong . . . vice president
Lou Elison . . . secretary-treasurer
Alan Holyoak . . . librarian
Catherine Neilson . . . historian
Leota Baird . . . social chairman
Jane Ann Packham . . . publicity

Madrigal Singers

A concert is presented in the Salt Lake Tabernacle

(sitting) Joan Naylor, Catherine Nielson, Ina Lou Elison, Leota Baird, Marjorie Cook, Beryl Jensen, Marva Dance, Colleen Lawrence, Jane Ann Packham, Barbara Benson, (standing) Joan Gunn, Phyllis Nielson, Sam Thompson, Jim Rawlings, Orval Skousen, Gaylon Harmon, Noel Burke, Rick Raile, Paul Montgomery, Dick Robinson, Alma Pate, Joe Armstrong, Ronald Beck, Ted Hunter, Alan Holyoak, Lloyd Tew, Karan Hartley, Cherryle Steed

They're on their way to Dr. Halliday's cabin in Provo canyon

Front Row: (left to right) Nannette Owens, Marilyn Worsley, Beth Wardell, Joan Smith, Ann Taylor, Janet Bradshaw, Marilyn Hall, Donna Glazier, Martha Tingey, Gwyn Andrus, Carol Johnson, Sylvia Whittle.
Row Two: Mildred Meyers, Pat Strong, Carol Partridge, Merrill Bradshaw, Paul Williams, Bud Stone, Ed Tetreault, Garvin Hanchett, Sherman Johansen, Monte Benson, Vickie Richards, Sylvia Tyler, Jeanette Boyack.
Row Three: Pat Palmer, Joan Schoenfield, Jesse Stepp, Betsy Van Wagoner, Ronnie Vaughn, Vic Hansen, Bud Jones, Kirt Winder, Dean Haleston, Dick Hinckley, Don Grimes, LaRae Dunn, Lorna Erickson, Laura Lee Fawson, Marolyn

A' Cappella Choir

Dear Bob,
you have been a very good friend to me since I have been here at the U. I hope you come back next year, and are able to sing with us in the choir. you are a

The Provo tabernacle is the scene for an a cappella concert

Taylor.
Row Four: Barbara Weaver, Muriel Gale, Evelyn Murray, Dick Robbins, Delmont Truman, Fred Garrett, Gordon Keddington, Don Milner, Jess Combes, Clark Bennett, Carl Markworth, Parley Belnap, Carol Dawn Sorenson, Joan Worsley, Chris Politis.
Row Five: Luene Johnson, Nita Hutchinson, LaPreal Badouin, Dan Rhodes, Bob Lundquist, Zan Winn, Jack Van Buren, Hal Larsen, Ralph Boswell, John Herbst, Evan Judd, Hal Connell, Marilyn Roundy, Brooke Temple, Joana Hobbs.

Newell B. Weight

A Cappella Choir . . . directed by Newell B. Weight is perfection . . . appreciation of fine choral music. Went on tour to Northern Utah during fall quarter . . . plans to sing at April conference . . . Spring quarter included a trip to Northwestern states.

OFFICERS

Fred Garrett . . . president
Donna Glazier . . . vice president
Nanette Owens . . . secretary-treasurer
Sylvia White . . . historian
Vicke Hansen . . . publicity chairman
Beth Wardell . . . alumni secretary
Harold Connell . . . councilman
La Rae Dunn, Jeanette Boyack . . . assistant directors.

wonderful fellow
I know what you want,
out of life, stick by your
guns and you'll come out
on top. your very good
friend,
Dennis

Tours are fun and the unexpected is ever present

Front Row: Nell Goodman, Annette Newman, Sharron Benson, Mary Maxwell, Barbara Smith, Audrey Heidelbaugh, Dianne Allen, Margaret Jacobs, Joan Dixon, Kay Stone, Velma Jackson, Sharon Steele.
Row Two: Kathryn Davis, Carma McPhie, Barbara Dunn, Audrey Clark, Jackie Cronk, Louie Pergolizzi, Lloyd Eldridge, Charley Taylor, Karin Richards, La Deane Olsen, Nannette Bybee, Marilyn Wagstaff, Merilyn Luke.
Row Three: Gayle Griffin, Lauretta Atkisson, Alice Moody, Louise Keddington, Gary Blaisdell, Kendall Whittaker, John Chamberlain, Dick Jensen, Ross Phillips, Norm Nielsen, David Dance, Gale Nelson, Mary Hunt, Dorothy Leavitt, Hanna

College Choir

Karen Richards, Kathy Beck, Jim Scoresby, Kathleen Caseman, and Charles Taylor enjoy skating at Riverside Roller Skating Rink.

Mae Williams.
Row Four: Judith Manwill, Monta Lou Walker, Louise Johnson, Peter Davis, Jim Scoresby, Robert Stephens, Jack Hundley, Kenneth Cottle, Glen Harmon, Lynn Mickelson, L Dean McCue, Pete Bennett, Rex Arnett, Diana Hunt, Ethel Noel, Jolene Farley.
Row Five: Shirlene Robinson, Phyllis Griffin, Lula M. Hilton, Russell Bender, Robert Oliphant, Robert Smith, Rex Estes, Albert Hansen, James Lane, Lynn Weller, Norm Bodily, Don Carter, Jerry Peterson, Peggy Haller, Luana Wortham, Kathleen Caseman.

Newell B. Weight

College choir consists of eighty-seven members . . . under direction of Newell B. Weight . . . is preparatory group for A Cappella choir . . . aim is for individual . . . vocal techniques . . . sang with combined choruses in June conference.

Cathryn Davis and LaRae Dunn, accompanists

Officers: sitting, Diane Hunt, John Chamberlain, president; Karin Richards, (standing) Charles Taylor, Barbara Dunn, Margie Sudweeks, Norm Nielsen

Front Row: Colleen Hearne, Juana Dalton, Loajoy Moesser, Mary Lou Nielson, Alice Coffall, Lila Ann Harris, Shirley Ann Reed, Margie Call, Carol Nan Beckstrand, Sondra Evans, Diane Pace, Kathy Winters, Jill Clarke, Marie Lund, Beverly Simmons.
Row Two: Eleanor White, Lea Ann Bingham, Carol Deane Boswell, Carole Clayton, Betty Lou Fleming, Janee Camp, Belva Jackson, Ann Saville, Rosemary Foley, Sharron Bryan, Pat Burrows, Toy Goldrick, Shirley Hadley, Sherry Rowse, Glenna Bond, Geralynn Hobbs, Donna Crainer, Marilyn Ramsay.
Row Three: Viva Miller, Ruth Benson, Janice Evans, Janet Green, Claudette Cook, Earlene Jo Herman, Evelyn Crandall, Beverly Devey, Aleene Sumsion, Mary Jean Waddell, Helen Ann Hawkins, Kaye Eldridge, Joyce Swan, Phyllis Bean, Margaret Joyce Urry, LaRee Heiner, Betty DeBloois, Joan Hutchinson, Linnea Smith, Marlene Jarman, Bonna Johnson.
Row Four: Carol Cook, Jeanine Maughan, Natalie Jones, Junene Jones, Denise Karcher, Dorene Moody, Earlene Carbine, Nila Smith, Joyce Miller, Ellen Lomax, Juana Dalton, Irene Duffin, Mary Barnett, Ferneth Brown, Frances Ander-

Toured with ROTC Chorus . . . l. to r. Shirley Hadley, Aleene Sumsion, Claudette Cook, Joan Dixon, Janet Green, Joyce Muhlstein, Barbara Jones, Linnea Smith, Juanna Dalton, Junene Jones, Phyllis Bean, Marlene Jarman, Margaret Urry, Jill Clarke, Kathy Winters. Seated: Eleanor White.

son, Joan Dixon, Eleanor Bergstedt, Betty Bennett, Sharon Carter, Yvonne Derrick, Nathalie Schmidt, Helen Gehrke, Marilyn Bartschi.
Row Five: Sandra Robinson, Betty Holman, Carole Duffey, Joan Allred, Doreen Kerr, Dorothy Halpin, Virginia Allen, Gloria Anderson, Lanis Blauer, Pat Bush, Barbara Jones, Mary Lou McCall, Mary Harvey, Betty Allen, Ruth Novell, Sue Dee Smith, Arva Johnson, June Borgeson, Annette Cochran, Marilyn Stanley, Joyce Muhlestein, Jean Broadbent, Arla Clegg, Evelyn Haskell, Ruth Wright, Colleen Jackson.
Absent: Sue Dele Hansen, Ann Simmons, Gloria Grant.

Norman R. Gulbrandsen

Women's Chorus

Women's choir is under the direction of Norman Gulbrandsen . . . gave a Christmas concert with the ROTC chorus. Made tours of Utah high schools. Spring quarter featured a concert. Plans included singing at June conference and graduation ceremonies.

Chorus officers: l. to r. Joan Dixon, costume chairman; Linnea Smith, vice-president; Kathy Winters, president; Margaret Urry, publicity chairman; Nila Smith, social chairman. Absent: June Jones, treasurer; Beverly Gearhart, accompanist; John Thompson, assistant conductor.

Crawford Gates

University chorus has three hundred sixty voices . . . is under the direction of Crawford Gates . . . this chorus is open to any student who wishes to sing. It is remarkable in that there are only forty male voices to balance three hundred women's voices . . . Is a test to the director's genius . . . It performed at general conference and at graduation.

University Chorus

Row one: Gene Twitchell, Dave Peterson, Kent Hunsaker, Carol J. Olsen, Doyle L. Redenbaugh, Garnet E. Birch, Bob Baker, James Penrod, DeLoy Vernon, Blaine Palmer, Robert Michie, L. Darrell White, Callis Watson, Frank Byers, Grant Hood, Wayne Mortensen, Arvel Fallis, E. Wade Quinlan, Glen Spalding, Lloyd F. Davis, Bruce Hood, Dee Wilde, Lathair Dutson, Lamar Porter, James M. Green.

Row two: V. Robert Westover, Norman S. Johnson, George L. Abbott, Neil R. Call, Jesse Khnewa, Jackson M. Hilton, Avefua Fiso, Dave Hall, Leslie Newren, Robert L. Rokes, Clayton J. Glenn, Larry Mortensen, Robert A. Larsen, Boyd J. Hale, Claude Snow, Ronald Hanson, Paul King, Don Reed, C. Paul Andersen, Grant C. Brockbank, Doug May, Juan C. Read, Norman C. Homer, Ramon Kohler, Elmer C. Johnson, Dr. Crawford Gates, Conductor.

Row three: Howard Lakin, Jon Russon, Dean E. Phelps, Landon Harriell, Tavita Fitisemanu, Richard E. Knight, Larry S. Larkin, Charles W. Penrose, Maxine Bryan, Jan Riter, Marion Bethea, Katherine Waymire, Eldon Copeland, Ruth Ann Boyer, Roma Miller, Sharon O'Leary, Vivian Medeiros, Cheryl Johnson, Karla Chidester, Florence Izatt, Margaret Bushman, Carole Christensen, Carol MacKay, Jettie Wilson, Larelle Elizinga, Zane Buckley.

Row four: Harlan Harrison, Lynette Bair, Shirley L. Palmer, Joyce Lower, Shirley Phelps, Shirley Rounds, Dana Brush, Nadine Billington, Vynette Nelson, Sharon Thornley, Shirley Swenson, LaGrecia Hutchinson, Glenda Waite, Oretta Jeanne Cluff, Carol Joseph, Peggy Nelson, June Thorne, Nadine Warner, Dorothy H. Prokopec, JoAnn Harrison, Donna Terry, Marilyn Terry, Pat Alexander, Genevieve Marumoto, Allison Eekaquaptewa, Carolyn Bennett, Melvin G. Wilson.

Row five: Betty Ann Waring, Venis Wade, Carol Dee Marx, Lorraine Rees, Margaret Smyth, Janice Beckett, Vernon Adams, Allene Johnson, Jolene Yardley, Janet Dimick, Nancy Jean Parry, Annette Whiting, Ila Payne, Cleone Hurren, M. Rostrom, Daryle Gold, Beverley Jones, Lora Lee Brown, LaVerne Elliott, Rhea Stone, Shirley Ann Tryon, Claudia Coster, Jean Doris Baziw,

Chorus officers: l. to r. Juan Read, assistant manager; Zane Buckley, manager; LaRae Dunn, assistant conductor; Martha Tingey, accompanist; Fred Garrett, assistant conductor. Absent: Melvin Wilson, manager for fall and winter quarters.

Janice Ward, Marilyn Ann Miller, Barbara Pearce, Elouise Bassett, Marlene Shumway, Jeanne Noble.

Row six: Joyce Hardy, Carolyn Williams, Shirley Ann Cannon, Janice Stock, Maurvene Skeem, Pat Turley, Janet Owen, Mary Sessions, Harriett Jones, Rita Torres, Elva Nebeker, Renee Robb, Nita Taylor, Junith Hancock, Gloria Chadwick, Colleen McKnight, Anne Christensen, Aileen Lenroot, Claudia Morris, Ann Marie Nielsen, Janice Breeze, Judy Koplin, Sandra Pitcher, Jeanette Crowther, Helen Naylor, Eileen Packer, Jo Ann Scholes, Shawna Stokes, Marilyn Blaylock.

Row seven: Bonnie Lewis, lEeanor Westerberg, Carol Peterson, Janet Smith, Marilyn Zingar, Renae Eldredge, Karen Smith, Ann Wright, Alene Bryson, Sandra Pickering, Betty D. Meyer, Carolyn Read, Betty Perryman, Jeannie Rushton, Laura Lee Maguire, Mary Ann Staples, Barbara C. Neeley, Elsabeth Williams, Irene Goates, Loretta Vance, LuRae Fawson, Mary Palfreyman, Joan Whitaker, Bee Wright, Louise Snow, Mary Helen Frampton, Colleen King, Zuriel Elvin, Marlene Newman.

Row eight: Carol Parkinson, Janeen Beasley, LaRae Nate, Natalie Welchoff, Elaine Rogers, Marian Ashby, Carrol Sutton, Mary Bragg, Cleta Johnson, Genevieve Kirby, Rheta Dee Layton, Barbara Yeates, Joye Peery, LaJuan Holman, Roma Bailey, Pauline Platt, Marilyn Smith, Mary Murphy, Colleen Nielsen, Marlene Charles, Thelma Esther Dustin, Barbara Duke, Shirley C. Cole, Anne Smith, Flora Mae Robison, Shirley Lucille Huerta, Marilyn Elizabeth Benson, Kathryn Smithson.

Row nine: Ruth Ann Wood, Jackie Watt, Luella Robinson, Lavonne Thompson, Marilyn Barrah, Ardella Barg, Carol Gregory, Rita Cox, Erlene Christensen, Maryl Ingersoll, Reba Carol Watson, Jean Davis, Leah Peterson, Yvonne Spell, Mona Busby, Frances Griffith, Jean Broadbent, Peggy Oxendine, Sandra Warner, Dorrine Kesler, Irene Monson, Joan L. Gordon, Mary Beth Anderson, Suzanne Hamer, Margaret Redford, Donna Rae Stapley, Maurine Sullivan, Carol Dattge, Gwen Mecham.

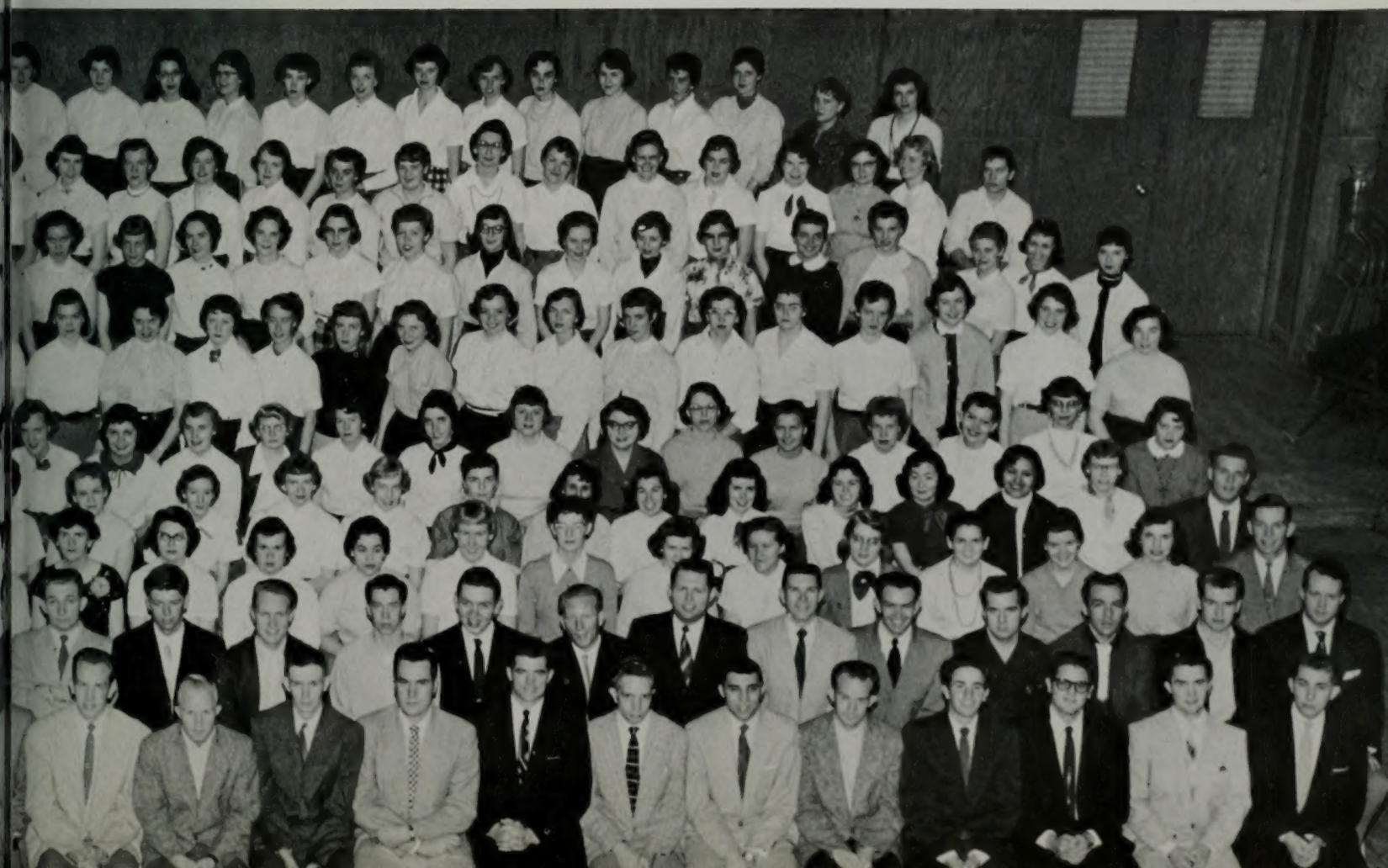

Don L. Earl

Eighty voices . . . directed by Dr. Don L. Earl. This group was organized for students interested in both music and drama. Main project for year was . . . "Lakme" by Delibes . . . presented Winter quarter. Other projects were tours . . . Fall quarter to Southern Utah . . . and Spring quarter to Denver. Also presented concerts . . . one-act operas.

Paul Smith Carter .... President	Dee Green ..... Publicity
Kate McGuire .... Vice-President	Janeen Jacobs .... Musical asst.
Marcia Whipple ..... Secretary	Billie Moore ..... Musical asst.
John Marlow .... Social Chairman	Sherrill Drake Reed Accompanist
Madeline Dickey ..... Historian	Lois Telford ..... Accompanist

Front Row: Pat Pugmire, Joy Moesser, J. Louretha Albritton, Roberta Muirhead, John Marlow, Kent Moesser, Brent Shaw, Dr. Don Earl, conductor; Ralph Thacker, Brent Naduald, Ralph McBride, Connie Jo Haggard, Marcia Whipple, Madeline Dickey, Luray Cowley.
Row two: Laurel Kay Shinsel, Jean Warner, Lora Dean Taylor, Darlene Holman, Gene Blinco, Daniel Jacobs, Var Man-

Opera

"Lakme" major project of winter quarter . . . persented four nights in March . . . had two casts . . . three acts.

waring, Kay Smith, Jay Wheeler, Steve Smith, Mike Oborn, Gordon Wells, Sharon Brown, Ramona Church, Mary Ann Hunter, Hazel Meeks.
Row three: Marilyn Cartwright, Ruth Harper, Kate McGuire, Shirley Efner, Dee Green, Gary Lundberg, Earl Kern, Dan Bucknam, Dick Dastrup, Arthur Butler, Tom Erickson, Maurine Parker, Joyce Johnson, Dixie Green, Paralee Miles.
Row four: Frances Atterton, Carol Thulin, Lois Telford, Jeri McClurg, Hal Visick, James Almond, Jay Naylor, Fancher Murray, Marlin Mather, Jim Peterson, Bob Powlan, Gene Larsen, Nanette Monson, Marilyn Ramsey, Janice Nelson, Billie D. Moore.
Row five: Marilyn Bentley, Myrna Rollins, Mary Alice Tebbs, Jerry Helme, Naomi Clinger, Jim Duggan, Paul Smith Carter, Sam Bradshaw, Jean Kartcher, Wayne Gilbert, John Radin, Garrold Shurtz, Ray Jolley, Edwin Morrell, Carol Anderson, Marenann Gleie, Lorraine Smith, Sherrill Redd, Janeen Jacobs.
Absent: Duchess Gillette.

Workshop

"A Sunday Excursion" . . . one act opera . . . featured unique train scenery.

"Riders to the Sea" . . . tragic portrayal of Irish fishermen.

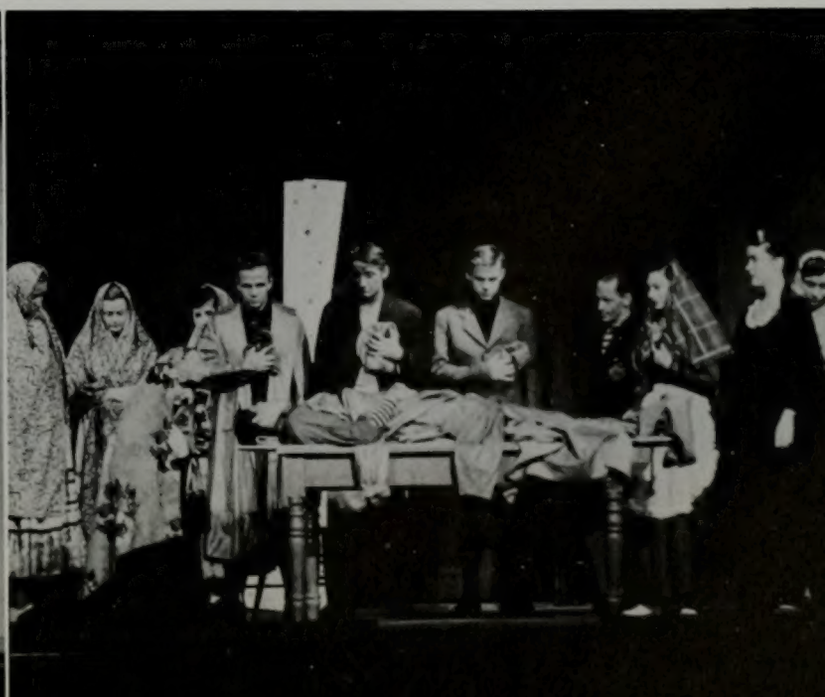

Orchestra accompanies opera, "Lakme."

Symphony Orchestra

Front Row: Anne Johnson, Dixie Robison, Betty Ann Hoover, Marilyn Jenson, violins; Professor Harold Laycock, Jean Abersold, violas; Carolyn Cottam, Evelyn Loveless, cellos.

Row Two: Patsy Pace, Lynne Galbraith, Barbara Stringham, Army Lewis, violins; Geraldine Brown, Kathleen Keeler, Myrna Weeks, flutes; Professor Blaine Edlefsen, Jackie Gatenby, Donna Richards, oboes; Betty Sardoni, Marilyn Myrup, violas; Mary Decker, Professor Gustav Buggert, cellos.

Row Three: Frances Kolb, VeNae Bryan, Lynore Hales, Maurine Whitaker, Yvonne Richards, Janet Greene, George Skyles, Annette Fife, violins; William Brown, Kay

Seventy-eight members under baton of . . . Professor Lawrence W. Sardoni . . . completed many projects . . . accompanied opera "Lakme" . . . Went on spring tour to Northern Utah and Southern Idaho . . . recorded music for "Happy City," a movie produced by the Church . . . accompanied Tabernacle Choir in Brahms Requiem Mass sung for Easter.

OFFICERS

Murt Mason . . . president
Carla Cheney Taylor . . . vice-president
Marva Larsen . . . secretary

Lawrence W. Sardoni

Mendenhall, clarinets; Lavaun Merrill, bassoon; Alan Cook, Larry Bastian, trumpets; Leona Flake, Marvin Skyles, Janel Drake, violas; Lavona Flake, Paul Barratt, cellos.
Row Four: Cleone Hurren, Gordon Whiting, Shirley June Hanson, Marva Larson, David Christensen, William Mackelsen, Gaye Marchant, Douglas Palmer, violins; Lydia O'Brien, Marlen Mauss, Lani Morgan, James Loveless, basses; Barbara Bailey, Barbara Jo Allen, Donald Jessee, cellos.
Row Five: Barbara Hoyt, Winelle Pommerville, Eugene Jensen, Georgia Bullock, violins; James Mason, Joyce Stephenson, Robert Gidley, Jimmy Nielsen, Richard Ballou, Karla Daun Taylor, horns; Boyd Hunter, Farrell Huff, Paul Mortensen, Richard Long, trombones; James Young, tuba, Louise Ekker, timpani, Don Page, percussion.

Ralph G. Laycock

Advanced group of seventy-five members . . . under direction of Ralph Laycock. Entrance . . . by audition only . . . Projects were Winter and Spring concerts . . . two-day Fall tour in Utah . . . December T.V. show . . . devotional assemblies . . . Nine-day tour to San Francisco in Spring.

Concert Band

Clarinets: Kay Mendenhall, Vonda Andersen, Mary Lou Jefferies, Pat Larsen, Blaine Quarnstrom, Darrell Hart, Margaret Scholz, Dorothy Davis, Robert Henrie, Hal Tucker, Ellis Hyde, Frosty Durden, Charlene Bronson, Claudia Stapley.
Flutes: Kathleen Keeler, Joyce Baxter, Myrna Weeks, Mary Lou Ovard, LaVern Steel, Joyce Mairbourne, Nancy Folsom, Mary Stephenson.
Oboes: Rita Call, Donna Richards, Jackie Gatenby, Professor Blaine Edlefsen.
French Horns: Janet Wasden, Connie Simms, Laura Brewer, Joyce Stephenson, Jimmie Nielsen.
Saxophones: Marilyn Stanley, Marty Conover, Don DaGradie, Mary Morley.
Bass Clarinets: Gloria Oldfield, Gaylord Harward, Jane Clyde.
Baritone Saxophones: Larry Beveridge, Dan Bucknum, Claude Snow, Eldon Lytle.
Tubas: LaMar Porter, Noreen Hunt, Jack Smith, Ray Taylor.
Bassoons: Janice Fife, Lavaun Merrill.
Bass Violin: James Loveless, Thelma Davis.

TV technicians set up telecasting equipment in advance for band concert.

Trombones: Russell Fadely, Sandra Cullimore, Don Schaefer, Mary Decker, Paul Mortensen.
Cornets: Marriner Beckstead, Annette Rowberry, Mua Sinapi, Donna Hamilton, Willis Hepworth.
Trumpets: Floyd Murphy, Ervin Bingham.
Percussion: Marion Wittwer, Wendy Midgley, Jerry Davis, Mills Crenshaw, Jay Hogan.
Conductor: Professor Ralph Laycock.
Absent: Cornets: Larry Bastian, Clyde Summerhays, Grant Elkington, Ronald Baum.
Trombones: Farrell Huff, Richard Long. **French Horn:** Professor Richard Ballou.
Tuba: Jim Young. **Bassoon:** Kay Bishop. **Saxophone:** John Binns.

Front Row: Mary Lou Jefferies, Frosty Duerden, Jackie Gatenby, Nancy Johnson, Beverly Hansen, Peggy Christensen, Marilyn Brimhall, Mary Lohree Stephenson, Mary Lou Ovard.
Row Two: Allen Christensen, Mary Christensen, Gloria Whiteley, Terry Moyer, Gloria Oldfield, Dwayne Awerkamp, Joan Morrow, Gail Smith, Alice Caffall, Joyce Stephenson, Samuel O. Thompson, Lois Howley, Janeen Johnson, Wallace Oxborrow, San Heilner, Janet Peterson.
Row Three: Nancy Sunderland, Darrell Bangerter, Harold Larsen, Russell Fadely, John Thompson, Mua Sinapi, Floyd Murphy, Ernest Jewell, Ward Wilson, Lois Telford, Gary

Varsity Band

Officers for varsity and concert bands l. to r. Grant Elkington, councilman; Pat Larson, councilman; Larry Bastian, vice-president; Mary Lou Ovard, councilman; Kay Mendenhall, librarian; Mary Morley, historian; Vonda Andersen, secretary; Paul Mortensen, president. Absent. Jack Simth, councilman; Kay Bishop, instrumental manager.

gland, Marriner Beckstead, Grant Elkington, Clyde Sum-
erhays, Gary Taylor, Charles Shelon, Carl Chambrlain,
ex Arnett, Robert Strang, Glen Probst, Theo Williams,
be Lyman, Orval Skousen.
ow Four: James Greenhalgh, Cameron Hansen, Jack Smith,
ames Young, Dick Ballou, Director; Jay Hogan, Clyde Niel-
on, Louise Ekker, Sandra Beckstead, Audry McCoy, Ken
Cooper, Dan Moss, Elvon Warner.

Richard Ballou

Versatile group of eighty members . . . directed by Richard Ballou . . . played pieces ranging from popular ballads . . . to classics. Played in formal concerts . . . and at games. Students auditioned for director in fall . . . many took band for pure enjoyment . . . did not receive credit.

Pep music by band keeps game spirit high.

Column 1: Orval Skousen, Ron Mortenson, Neal Lambert, Pat Larsen, Vonda Andersen, Bill Morley.
Column 2: Eldon Meier, Jim Young, Donna Hamilton, Barbara Jo Allen, Terry Moyer, Raymond Robins, Russell Fadely.
Column 3: Don Schafer, Janeen Johnson, Leroy Swedin, Craig Rawlens, Muriel Martell, Marion Wittwer.
Column 4: Stan Stoneking, Gerald Jones, Val Lefler, Lois Hawley, Myrna Williams, Kay Bishop, Lloyd Tew.
Column 5: Theo Williams, Dwayne Awerkamp, Wayne Western, Ward Wilson, Lois Telford, Jay Hogan.
Column 6: Beth Simmons, Gordon Olsen, Ernest Jewell, Boyden Lee, Janet Peterson, Allen Christensen, John Kirkham.

Marching Band

Richard Ballou

Marching Band . . . most activities were held Fall quarter . . . spent many hours for our Homecoming . . . and also for USAC Homecoming . . . climax was Fall tour to Denver, Colorado . . . members were pleased to have new uniforms this year.

Column 7: Mary Decker, Joan Morrow, Gail Smith, Gary Taylor, Peggy Christianson, Don DaGrade, Elvon Warner.
Column 8: Richard Needham, Jack Smith, Paul Carter, Frosty Duerden, Richard Jensen, Janeen Johnson, Daniel Buckner.
Column 9: Paul Mortensen, Mary Morley, Donna Mendenhall, Gloria Whitley, Mary Lou Jefferies, Jerry Davis.
Column 10: Mary Barnett, Cameron Hansen, Garven Hanchett, Nancy Johnson, Martha Hammond, Floyd Murphy, Joe Lyman.
Column 11: Boyd Hunter, Vern Penn, Larry Bastian, Connie Simms, Hal Tucker, Bob Beishline.
Column 12: Mills Crenshaw, Florence Hoxie, Robert Henrie, Mary Lou Ovard, San Heilner, Ellis Hyde, John A. Hart.
Front. Dick Ballou, conductor; Val Crosley, majorette; Grant Elkington, drum major.

The Debonettes

RoseMary Andrus, Lani Hacking, Gwen Abegg, Janice Nelson, Patsy Hansen, Linda Lee Austin, Carolyn Barlow, Karen Smith.

Band drummers bolster team at tense moment . . .

. . . while other members cheer for victory

R.O.T.C. Band

Front Row: Kay Bishop, Don DaGrade, Leo McBride, Wayne Cole, Darrel Ellis, Cecil Clark.
Row Two: Robert Henrie, Richard Millward, John Whetton, Ernest Jewel, Don Hyde, Bruce Rogers, Raymond Robins, Clyde Summerhays, Larry Bastian, Hardy Redd, Theo Williams, Orval Skouse Boyd Hunter.
Row Three: Revier Palmer, Eldon Lytle, Jerry Davis, Dave Campbe
Absent: Malvern Stevens.

Officers Gale Mecham, Ken Mason, Boyd Hunter, Orval Skousen, Kay Bishop,
Revier Palmer

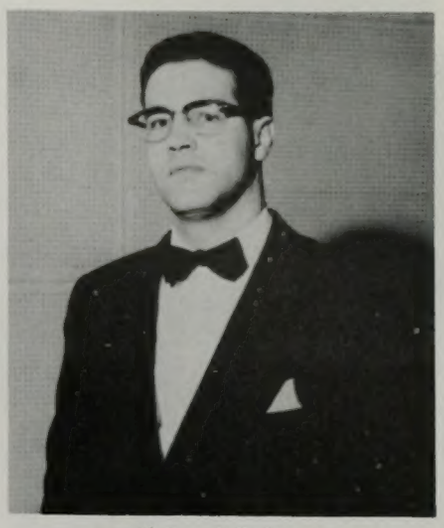

Blaine Edlefsen

Composed of twenty-seven enthusiastic fellows . . . from ranks of ROTC cadets . . . Added greatly to programs, at games and student activities . . . received no credit for hours of drilling . . . Gave Boy Scout Benefit Show in Fall . . . activities climaxed by Spring Review.

ROTC band on drill maneuver

Norman R. Gulbrandsen

Front Row: Kay Bishop, Dave Squires, Doug Hess, Del Hughes, Kent Marlor, Blaine Nash, Ron Newsom, Warren Thornock, Bernell Edwards, Brent Weaver.

Male chorus selected from ranks of ROTC . . . directed by Norman R. Gulbrandsen . . . identified by red and white braid on uniforms. Chorus was much in demand . . . gave two concerts for studentbody . . . sang in devotionals . . . ROTC assembly . . . Boy Scout Benefit Concert . . . Went on Fall tour of Southern Utah . . . Spring tour of Texas . . . Group accompanied by Eleanor White.

Keen attention show . . . as chorus sings for Lincoln High School.

R.O.T.C. Chorus

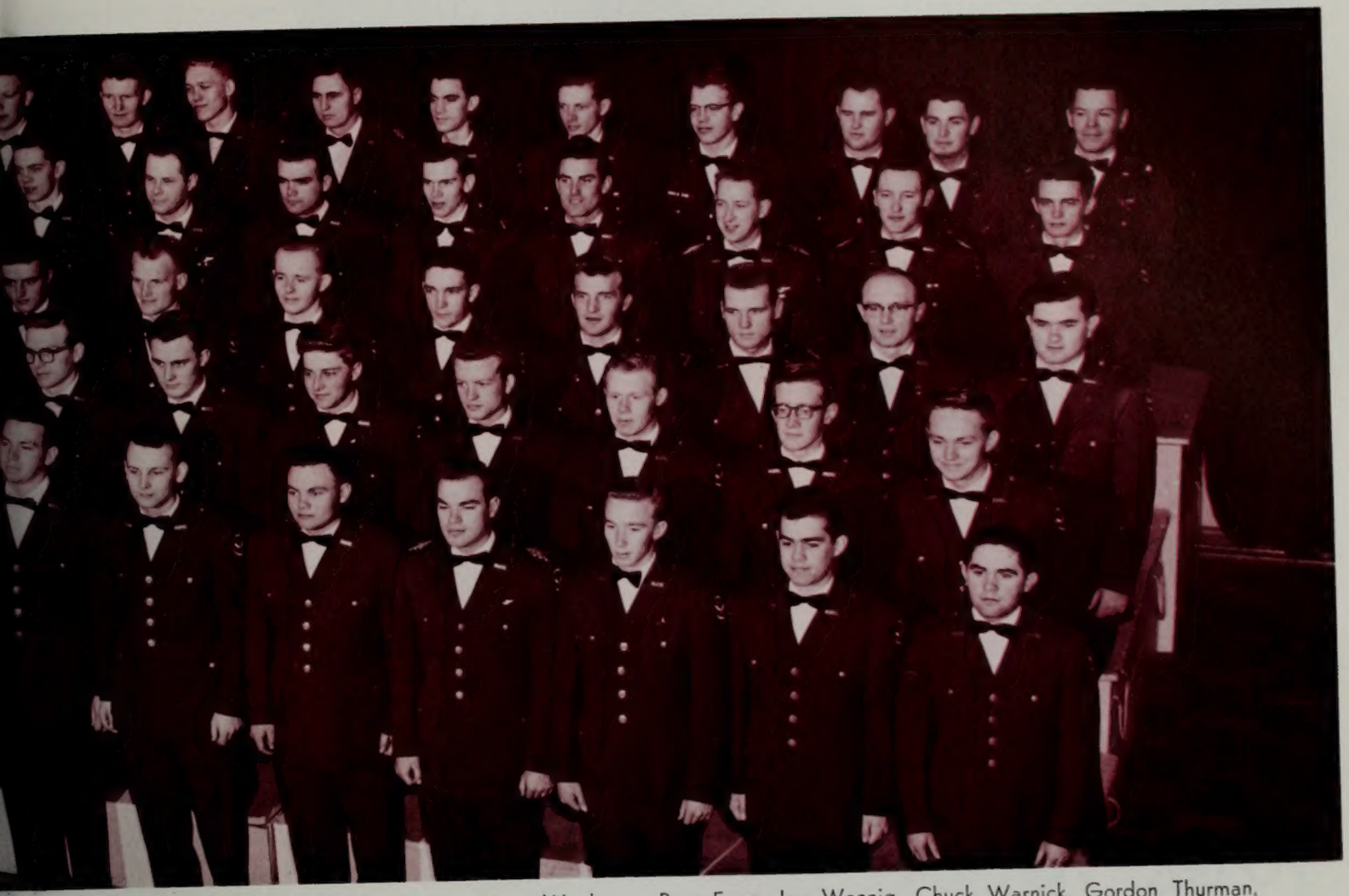

Row Two: Jon Clark, Dale Coons, Carlos Andrews, Lynn Woolston, Robert Smith, Terry Bagley, Jim Phillips, Carl Olsen, John Briscoe, Russell Ward.
Row Three: DeVon Hunzeker, Joe Wise, Jerry Bagley, Boyd Corbett, Derryl Herring, Thell Stewart, Jim Richards, Robert McBride, Gayle Norton, MarLynn James.
Row Four: Jay Weenig, Chuck Warnick, Gordon Thurman, Richard Russell, Joe White, Darrell Ellis, Jesse Asay, Dale Laub, Ken Coleman, Callis Watson.
Row Five: Gordon Roth, Bill Crane, Larry Knight, Dwight Kelsey, Keith Carlson, David Roberts, Grant Smith, Reed Millar, Ralph Bryson, Gary Lunt, Capt. Robert Brady.

Chorus Officers include: Jerry Bagley, librarian; Gib Hutchings, publicity; Gary Lund, social chairman; Jesse Asay, treasurer; Bob Smith, secretary; Dale Laub, president; Ken Coleman, tour coordinator; Derryl Herring, tour publicity.

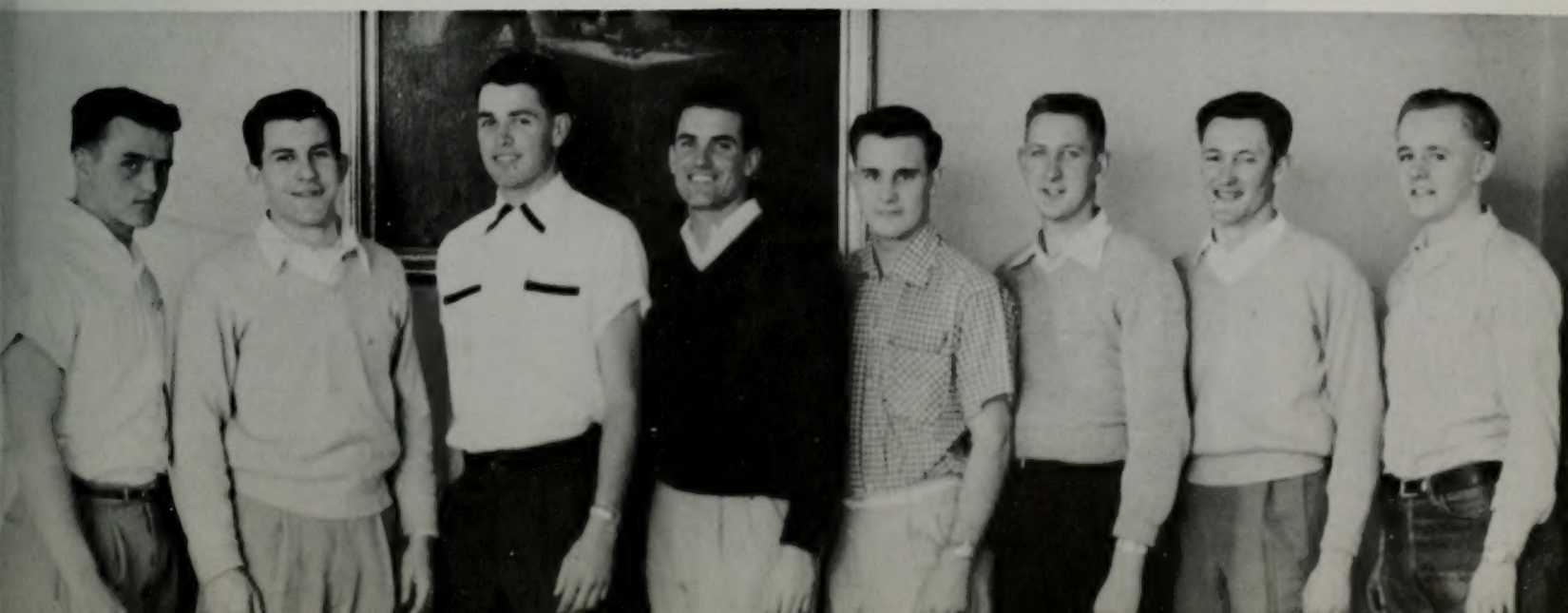

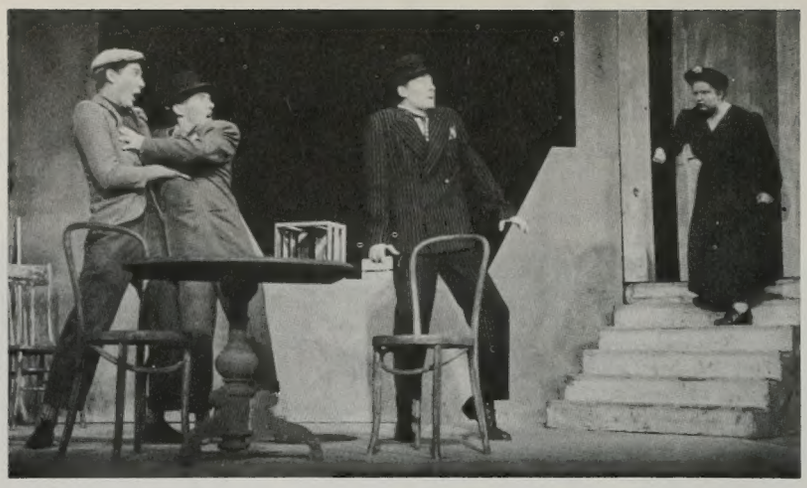

Underground characters Bryan Renstrom, Tom Stone, Lael Woodbury cower as ugly witch, Esther Rae Young, appears.

Ellsworth, the musical chef, tells his woes to Mrs. Howard V. LaRue III, played by Lorna Erickson.

Mrs. McThing . . . written by Mary Chase . . . a satire on the upper social class. Directed by Harold I. Hansen . . . Mrs. Howard V. La Rue III through her snobbery to her son's playmate Mimi envokes the wrath of witch . . . Mrs. McThing . . . the witch's vengeance produces an amusing . . . entertaining sequence of scenes.

CAST

Mrs. Howard V. La Rue III, a rich widow ..... Lorna Erickson
Carrie, a nurse maid ..... Sandy Butler
Sybil, a parlor maid ..... Alaire Buttle
Evva Lewis, a friend ..... Elaine Erickson
Maude Lewis, a friend ..... Joann Leonard
Grace Lewis, a friend ..... Shirley Weeks
Nelson, a body guard ..... Ivan Crosland
Boy (Howay) ..... Marion Bentley
Chef (Ellsworth) ..... Cliff Birrell
Virgil, a waiter ..... Gordon Whiting
Dirty Joe, a gangster ..... Tom Stone
Stinker, a gangster ..... Bryan Renstrom
Poison Eddie Schellenbach, the chief gangster ..... Lael J. Woodbury
Mrs. Schellenbach, Eddie's mother ..... Saundra Porter
Mimi, a little girl ..... Diane Christensen
First Policeman ..... Kent Hurst
Second Policeman ..... Harold Oaks
Mrs. McThing, Ugly Witch ..... Esther Rae Young
Mrs. McThing, Beautiful Witch ..... Heloyce Hanson

"Mrs. McThing"

Diane Christensen, who takes the part of Mimi, the daughter of Mrs. McThing, tells Bryan, Tom, Lael and Lorna that she is a little white rose.

Medea . . . adapted from the Medea of Euripides . . . directed by Dr. Lael J. Woodbury . . . Grecian tragedy . . . full of emotion . . . tenseness . . . Jason's abandonment of Medea drives her to murder the things he loves most . . . his sons.

CAST

The Nurse ..... Dorothy Whittaker
The Tutor ..... Douglas Kerr
The Children .... Glen L. Miller, Mark Erickson
First Woman of Corinth ..... Kay Graff
Second Woman of Corinth ..... Marilyn Wood
Third Woman of Corinth ..... Jeanne Noble
Medea ..... Heloyce Hanson

Creon ..... Clyde Ricks
Jason ..... Robert Allred
Aegeus ..... Kent Hurst
The Boy Messenger ..... Steve Worsley
Soldiers ..... Carl Markworth, Bruce Weidner
Attendants to Medea ..... Yvonne Boucher, Patsy White

Kent Hurst as Aegeus and Heloyce Hanson as Medea.

"Media"

Above: Clyde Ricks as Creon, banishes the barbarian Medea because Jason, her husband, has abandoned her in lieu of Creusa, Creon's young daughter.

Below: Nurse, Dorothy Whittaker, and women of Corinth, Marilyn Wood, Kay Garff, Jeanne Noble, listen in horror as Merea proclaims her hatred for her husband, Jason.

Anita Van Natter as Miss Marble, Robert Hicks as Joe, Garth Seegmiller as Anthony Burton, Gaylon Rowan as Charles Grey, Djani Williams as Miss Dingle, and Fred Adams as Malcomb Bryant in a scene which was set at the local bank.

"Point of No Return"

Gaylon Rowan and his first love, Jessica Lovell, played by Mary Ellen Lilley.

Pulitzer Prize winning play . . . written by Paul Osborn . . . directed by Dr. Preston Gledhill . . . one of few novels to make successful play . . . Modern drama picture of everyday life in busy world . . . featurues struggle of young bank executive against desire to use unethical self-promotion tactics.

CAST

Nancy Grey	Mary Dawson
Charles Grey	Gaylon Rowan
Malcomb Bryant	Fred Adams
Anthony Burton	Garth Seegmiller
Jessica Lovell	Mary Ellen Lilley
Lawrence Lovell	Arthur Butler
Roger Blakesley	Sam Melville
First Clerk	Mike O'Born
First Teller	Robert Nelson
Second Clerk	Harold Oaks
Second Teller	Charles Glasgow
Miss Marble	Anita Van Natter
Miss Dingle	Djani Williams
John Gray	Douglas Kerr
Conductor	Eugene Keyser
Jackie Mason	Carl Markworth
Esther Grey	Marty Christiansen
Tailor	Jim Doerman
Joe	Robert Hicks

Years Age . . . by Ruth Gordon . . . directed by Morris Clinger. An actual play based on Ruth Gordon's struggle against her father's desire for her to become a physical culturist . . . sympathetic portrayal of life in the early part of the century.

CAST

Clinton Jones, My Father .... Garth Seegmiller
Annie Jones, My Mother .... Barbara McGinnis
Ruth Gordon Jones, Me ..... Mary Dawson
Katherine Follett, My best friend ..... Gerry Horn
Anna Witham, My next best friends ..... Lael Bean
Fred Whitmarsh, A Beau ..... Wes Craig
Mr. Sparrow, Who owned a wagon ..... Robert Nelson
Mr. Bagley, from the YMCA ..... Albert Sconberg
Miss Glavin, from out to Brookline ..... Dorothy Whittaker

Barbara McGinnis as Annie Jones, Garth Seegmiller as Clinton Jones, and Mary Dawson as Ruth Gordon Jones pose for a family portrait.

"Years Ago"

Mr. Jones lays down the law to Mrs. Jones and Ruth.

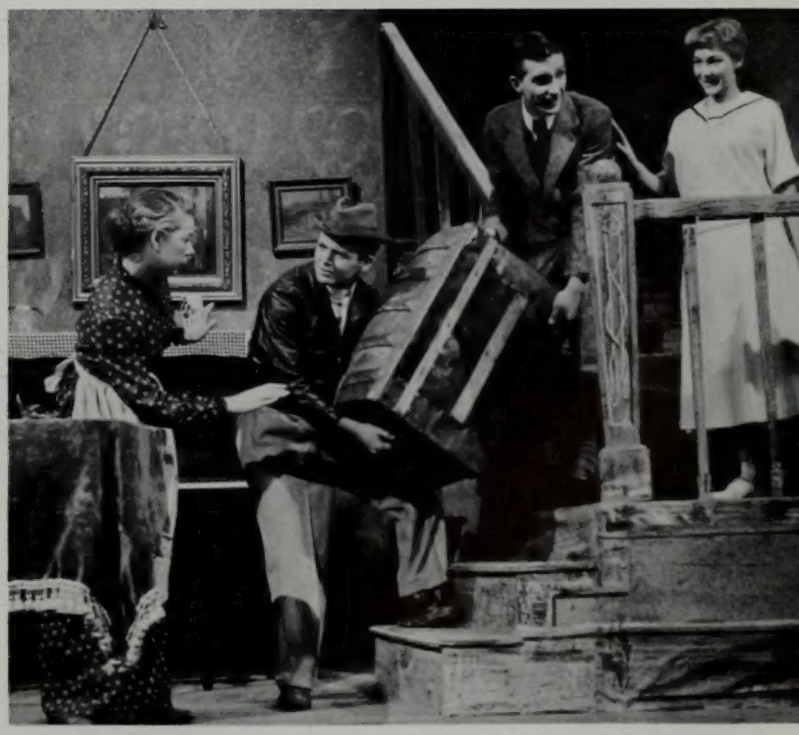

Mrs. Jones supervises workingmen, Robert Nelson and Wes Craig, as they carry Ruth's trunk outside.

Jean Madeira, contralto for the Metropolitan

Concordia College Choir

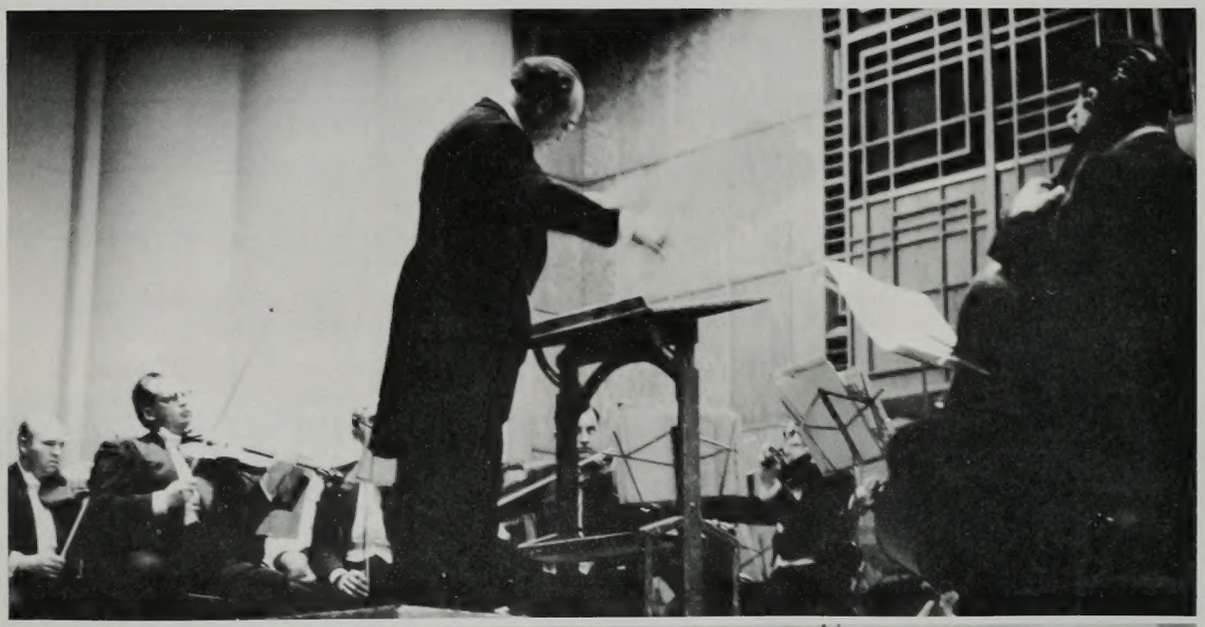

Symphony Orchestra led by Maurice Abravanel
New Art Wind Quintet

Mannes-Gimbel-Silva trio . . . instrumentalists

Josette and Yvette Roman . . . duo pianists

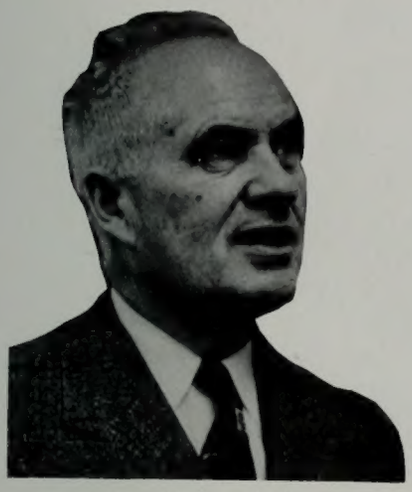

Herald R. Clark

Lyceums

Fernando Germani . . . organist

Lyceums . . . means of bringing cultural . . . classical programs to students . . . townspeople . . . For forty years Herald R. Clark has been responsible for the smooth functioning of lyceum programs . . . He has strong interest in helping students realize the importance of learning to appreciate fine music . . . student service center named after him. Schedule for season series included Sigmund Romberg Festival, Adele Marcus, Columbia Bel Canto Trio, Paul Badura-Shods, David Bar-Illan, Robert Weede, Robert Mc Ferrin.

Royalty of B.Y.U.

Royalty . . . from rex . . . meaning king. Queen . . . wife of a king . . . woman ruler . . . An old custom is to crown a man or woman king or queen of an event such as on May day or during the Mardi Gras season. BYU royalty is chosen for a similar purpose . . . attendants are chosen to assist rulers during their reign. Queens were chosen for the Sophomore Loan Fund Ball . . . Belle of the "Y" . . . Homecoming . . . Snow Carnival . . . Banyan Ball. The most preferred man and his attendants were the girl's choices for campus kings. In addition to this royalty the friendliest boy and girl were elected . . . Winners . . . those with the happiest smiles . . . the biggest supply of hellos.

Barbara Benson, center, queen; Jane Eddington, Jane Greenig, attendants.

Homecoming Queens

Norma Gregson, right, queen; Jane Longden, Mary Jane Arnold, attendants.

Soph. Loan Fund

Beverly Hokanson, right, queen; Bernice Heyman, Helen Baxter, attendants.

Snow Queens

Martha Hammond, center, queen; Alice Harding, Luana Glazier, attendants.

Banyan Queens

Marilyn Brimhall, queen; JoAnn Neilson, Janet Beck, attendants.

Belle of the "Y"

Barbara Benson . . . friendliest girl. **Ralph Boswell,** . . . friendliest boy.

Friendliest

Preferred Men of

Roger Sant, preferred man; Lloyd George, second preferred man; Ed Parker, Jack Lords, Dick Oveson, Terry O'Brien, Jerry Hilton, Bud Stone, Kent Hilton, preferred men; Barney Barnes, third preferred man. Absent when picture was taken . . . Dick Robison, MaKee Blaisdell, and Drew Crowley.

1955

Sports at B.Y.U.

Busy months of competition . . . when sweat-stained men gave all of their abilities to the final goal of victory . . . and sometimes failed to find it. Football . . .a game stressing physical endurance and peak muscular development; a bruising game which demands courage and gives only satisfaction to its weary players. Basketball . . . . when tense men play their hardest . . . and body co-ordination reaches a fantastic limit . . . while every movement is spotlighted by thousands of eyes. Track . . . and a sheer joy of competition . . . when each record set is a point to be surpassed. All sports . . . played because men feel in themselves a need to excel, and at the end of the game . . . only calmness and satiated spirit. Training . . . self imposed restraints, and a responsibility felt towards team . . . and sometimes a miracle occurs as a group of separate men become a unit . . . acting and thinking as one entity.

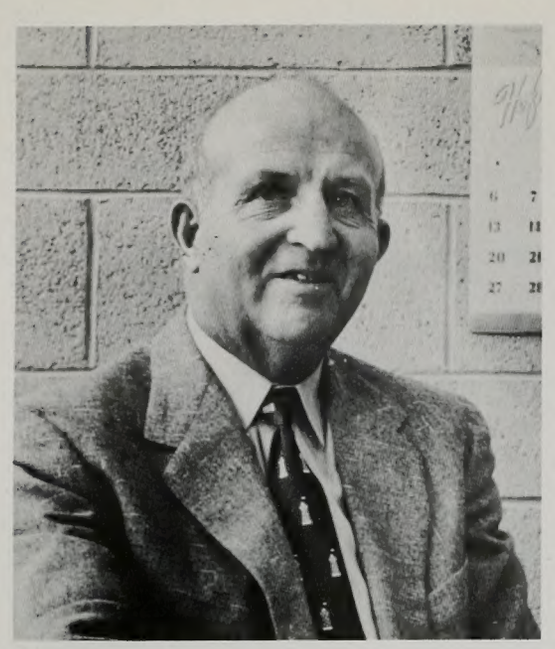

Eddie Kimball . . . Director in charge of all BYU athletics . . . veteran coach.

Songleaders Francis Dain, Marilyn Worsley, Sandra Butler, Marilyn Abel, Dolly Carlson . . . synchronized rhythm.

B.Y.U. Sports . . . triumph and

A year of competition now in records . . . BYU fans saw their teams triumphant in some games . . . tragic in others. Fielded a strong football team . . . statistically . . . but strength failed to show where it would win games. Beginning with a green basketball team . . . and losing one of most promising players in Conference

Interior of George Albert Smith Fieldhouse taken in natuural light during game intermission . . . basketb

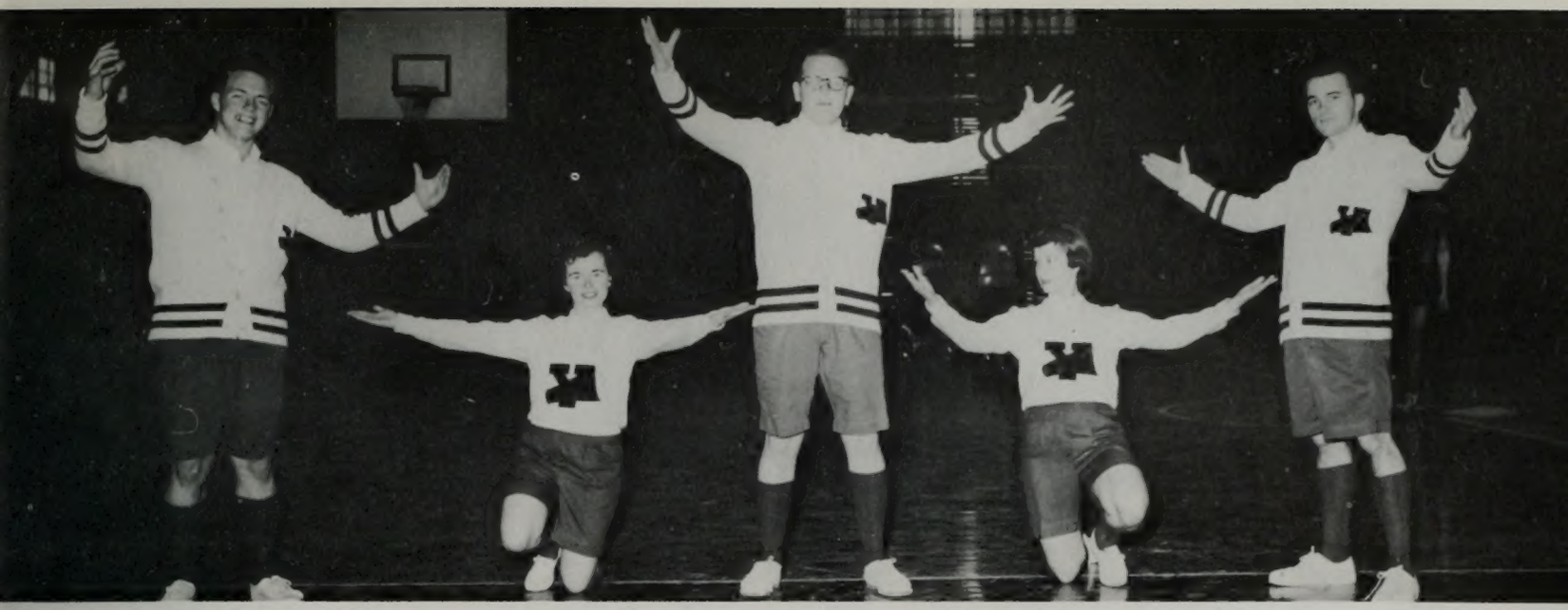

Cheerleaders Gaylen Clark, Elaine Merrell, Doug Stone, Cynthia Scott, Bob Rees . . . introduced new style outfits . . . did unique job . . . best advertisement for school's spirit.

tragedy

. . . but still triumphant in upsetting all guessers . . . placing second behind powerful University of Utah. Minor sports distributed championships . . . showed high potential . . . and were experiencing good year for building.

pitol of Utah and Mountain West . . . Capacity 11,000 roaring students . . . west bleachers shown.

Jim Crittenden (head under arm) . . . leaving wake.

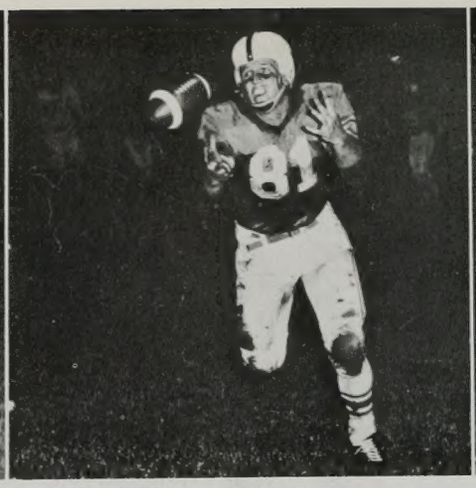

Marion Probert . . . Scholastic All-American.

Dick Felt . . . about to peel a grape.

Football . . . a tale of woe

Disappointed Cougar fans saw their football team win only one game during the season . . .ended up in the cellar of conference. In all games the Brighams ledtheir opponents statistically . . .but were never quite able to beat them . . . Time ran out game after game . . . before winning touchdown crossed . . . Wagon-wheel trophy remained in hands of Utah Aggies . . . and University of Utah Redskins narrowly missed being beaten in season's biggest thriller. In all, however . . . the team, playing without "subsidy" . . . upheld highest traditions of sportsmanship . . . great ambassadors of school in leading autumn sport . . . under excellent hand of "Chick" Atkinson, head football coach.

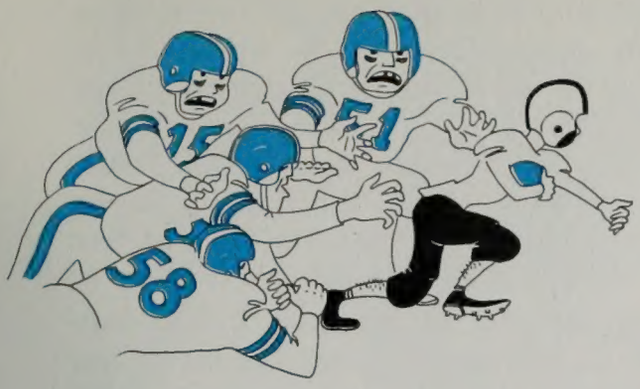

Football coaches . . . kneeling, Owen Dixon, Dave Crowton; standing: Bob Bunker, head coach; Charles "Chick" Atkinson, Reed Nilsen.

New Mexico 21, BYU 12. First game of season slipped by disillusioned Cougars . . . who outplayed Lobos in every department statistically . . . Played at Y Stadium . . . where main cause of defeat appeared to be too many BYU fumbles . . . managed to drop ball twice as many times as opponents.

Arizona State 28, BYU 19. Racking up a 28-19 win after a BYU 19-0 half-time lead . . . Sun Devils capitalized on four Cougar fumbles . . . cats literally dropped their second game . . . played on home field. Paradoxically, Cougar scores also came from inopportune Sun Devil fumbles.

Colorado A & M 14, BYU 13. One point loss jinx followed team in their battle with Rams . . . fumbles followed also as Cats dropped ball within four yards of A&M goal . . . 14-13 score grew from BYU first

blood in opening quarter . . . offense seemed good . . . as Brighams made 20 first downs to 7 for Rams.

University of Utah 12, BYU 7. A desperate Cougar drive to break Redskin lead failed in last two seconds of play . . . as time ran out before ball could be moved from Utah 9 yard line. Needed . . . one touchdown to break game wide open before largest crowd ever assembled in Y Stadium . . . officials ruled out last minute do-or-die attempt . . . Cougars marched 90 yards to make first touchdown . . . began final threat from their own 32 yard stripe.

Montana 7, BYU 19. Only game that the Brighams were able to win . . . televised to approximately one million fans . . . Montana scored first, but Cougars brought digits up to 19-7 in third quarter. BYU again had a 22-7 first down advantage . . . Homecoming game and part of large celebration . . . Grizzlies outplayed mostly on defense.

Utah State 45, BYU 13. Completely lost in Aggie Homecoming . . . as USAC kept wagonwheel . . . ran past hapless defense. Cougar's only score came from an early 80 yard drive and a third quarter Aggie fumble . . . USAC broke away in last quarter to score three touchdowns . . . Unlucky Cougar fumbles resulted in three of opponent's touchdowns.

Denver 20, BYU 0. Playing in Denver Homecoming . . . Cats allowed Pioneers to tie with Wyoming for conference first place . . . most of the game was played on BYU half of field. Cougars were unable to capitalize on their one potential touchdown threat which came from a DU fumble . . . Denver lost a touchdown after game was less than four minutes old on a penalty of ineligible receiver.

Wyoming 34, BYU 13. Cowboys bruised their way past Cougars as they scored five touchdowns . . . played in Y Stadium, game was the last of the year for Cowboys who were tied with Denver for Conference first place winners . . . two Cowboy touchdowns came from BYU fumbles, but in main . . . touchdowns result of hard, sustained drives.

Idaho 7, BYU 0. Vandals took a hard fought contest . . . marching 72 yards to make their touchdown . . . time once again ran out on Cougars as they attempted their only scoring threat on a pass from 10 yard line in the final quarter. Strong BYU defense hampered the hard-driving Vandals considerably.

Varsity . . . fighting hard to sustain

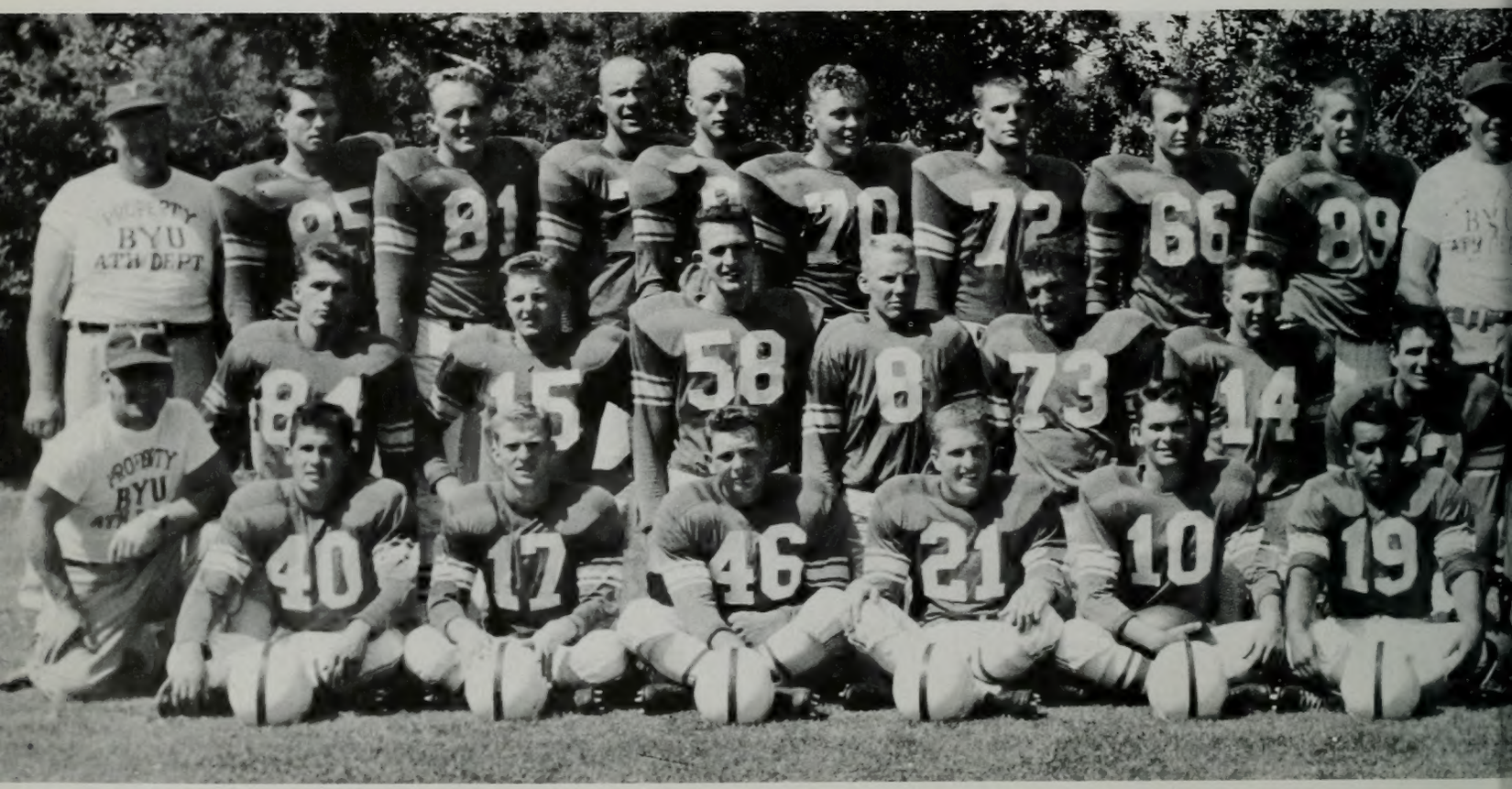

Front Row: Willard Stolworthy, 40; Billy Meadows, 17; LaVae Smith, 46; Dick Felt, 21; Henry West, 10; Johnny Velasco, 19; Don James, 36; Jay Weenig, 68; Famika Anae, 59; Scott Farmer, 61; Lyle Heinz, 60; Bert Hunsaker, 80; Bob Olsen, 11. Row 2: Owen Dixon, coach; Bill Whittle, 84; Ron Bean, 15; Dick Jardine, 58; Dalton Overstreet, 8; John Robinson, 73; Dave Kimball, 14; Clint Taylor, 67; Ken Gomm, 25; Dick Porterfield, 7; Bob Smith, 65; Gary LaComb, 22; Bob Loose, 64; Claude Blanch, 63;

Bench shot at high point of game . . . note men in background . . . and crowd lining natural stadium.

nonor

Phil Oyler, 20; Royce Elkins, 78; Dave Crowton, coach. Row 3: Reed Nilsen, coach; Paul Brown, 85; Marion Probert, 81; Dean Gillespie, 76; Paul Mendenhall, 87; Dave Hanks, 70; Ralph Powers, 72; Ivan Muse, 66; Ray Neel, 89; Charles "Chick" Atkinson, coach; Dave McLaren, 33; Don Latimer, 75; Glen Taylor, 50; Lonnie Badger, 74; Tom Verbanatz, 83; Jim Crittenden, 9; Paul Kochevar, 55; Marlo Holland, 88; Bob Bunker, coach.

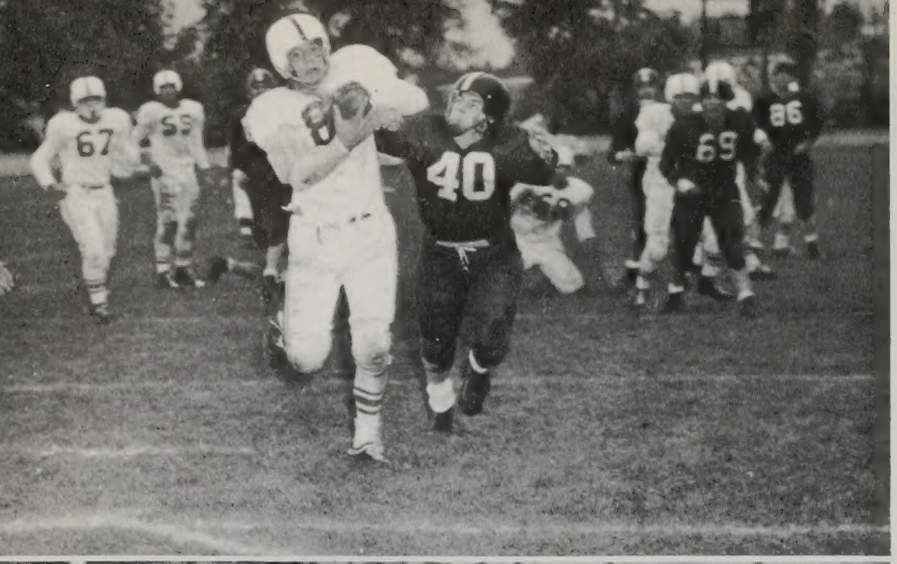

Ray Neel breaking over the goal . . . diagonal stripes at bottom . . . with Montana tackler falling off. Clint Taylor, Famika Anae, and Jay Weenig in background.

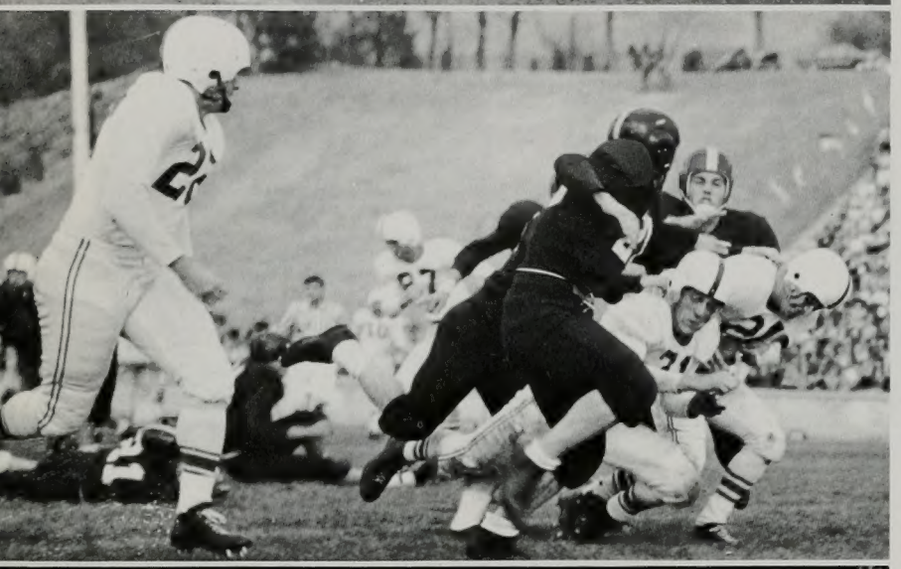

Ken Gomm, Paul Mendenhall, Dick Felt, Gary LaComb attempt breakout between trailing tacklers . . . straining power directed toward goal in Homecoming game.

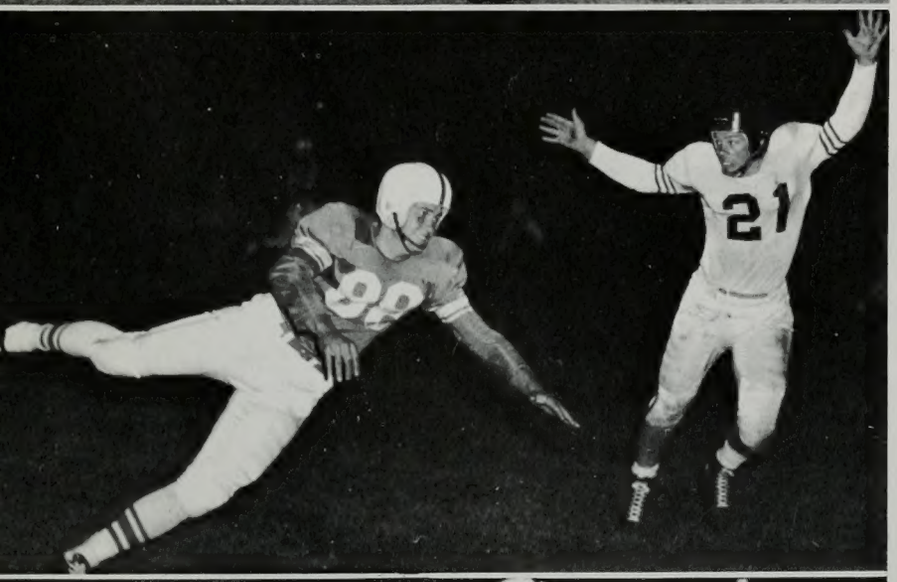

Marlo Holland . . . doing interpretive dance with opponent . . . actually is successfully blocking pass, which is just above his fingers and off picture.

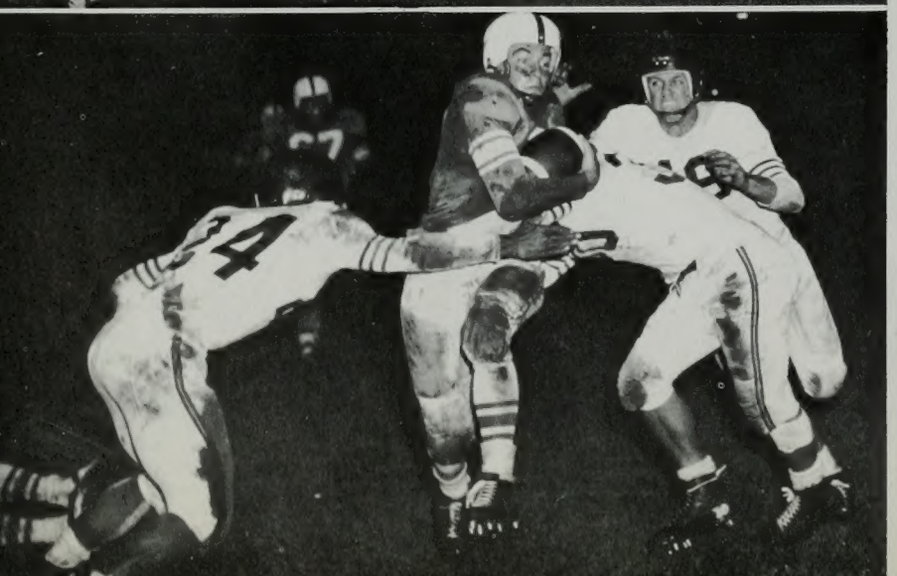

Jim Crittenden . . . running into a little difficulty with persistent opponents . . . muddy war, with all frustration of live combat . . . and almost as deadly.

Frosh Football . . . chance for future stars to gain experience for main team . . . direction of Owen Dixon . . . experienced largest turnout in history of "Y" athletics when tryouts were held . . . team below is cream of crop . . . should indicate large potential with which to build . . . as coach hopes . . . greater BYU teams in near future. In games stacked up an impressive amount of statistics . . . could be dangerous when knowledge is applied later. Frosh limited mostly to training . . . played only three games . . . beat Montana 7-0 in opener . . . but lost to University of Utah Papooses 39-6. Avenged loss in game with Snow . . . won 46-0.

Owen Dixon . . . amiable frosh football coach.

Freshmen Football

Front Row: Val Grover, Richard Longson, Gordon Eldredge, Jackie Williams, Charles Scholes, Herb Pingree, Raynor Pearce, Harold Hawkins, Jack Clarke, Mackey Boley, Don Kochevar, Merrill Glenn. Row 2: Fred "Buck" Dixon, coach; Paul Dalebout, Tom Atkin, Scott Ballif, Carroll Johnston, Dean Harmon, Richard Edgley, Elgin Louder, Bill Matthews, Donald Cram, Ralph Migliaccio, Lyle Jensen. Row 3: Steve Hawkins, James L. Warner, Dan Nisonger, Jacob Post, Ted Hawkins, Fred Leavitt, Brent Hammond, Roy Bennion, Emer Winward, LeGrand Young, Mike Hinkley, Louis Christensen, Jerry Chadwick, Carl Shears, Dave Crowton, coach. Absent: Donald Dixon.

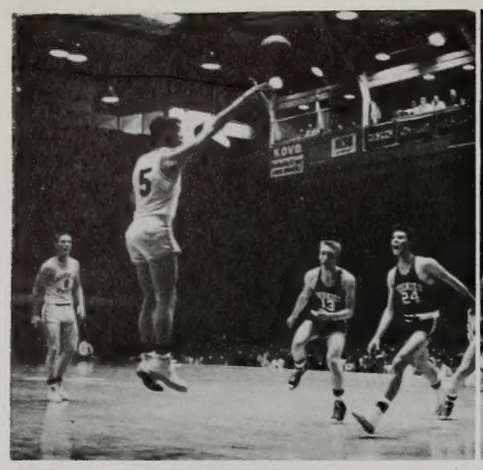

Lewis shooting. Pics taken at game with Washington State.

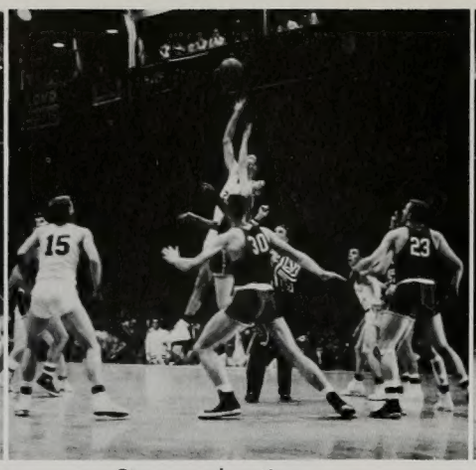

Pinegar shooting . . .

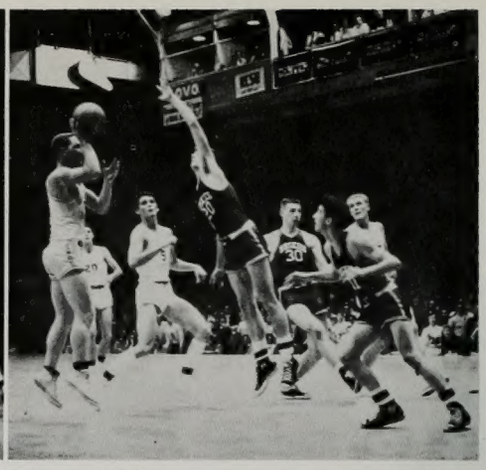

Natural light photographs show Tebbs shooting . . .

Basketball . . . a tale of near

Basketball . . . and Brigham Young University . . . two names nearly synonymous in the Mountain West and the nation . . . Experiencing a stormy season and ending with 13 wins and 13 losses, the Cougars more than once felt the coolness of a winter evening. Luckily . . . most losses came in pre-season play . . . when players were learning and growing . . . until they could compete with top national teams. Highlight of the season was the downing of high-flying University of Utah Redskins in an overtime classic. Brigham Young . . . contrary to pre-season selections . . . finished second only to Utah in the Skyline race. With only one senior graduating . . . the eye around the basketball center is toward next year . . . and another champion team.

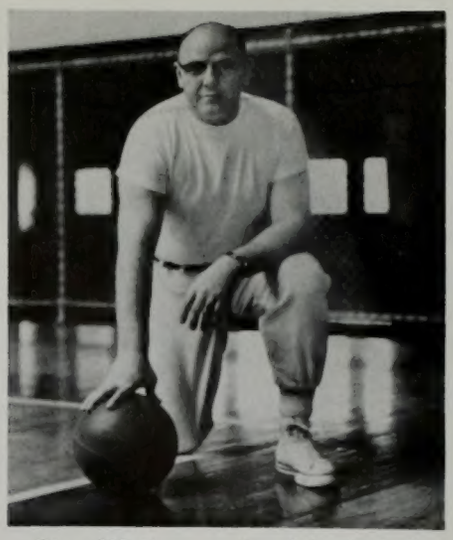

Stan Watts . . . head basketball coach . . . nationally prominent on athletic counsels.

Triumph

After a stormy pre-season basketball tour . . .met the New Mexico Lobos in opener on their home floor. Cougars . . . sparked by Terry Tebbs and Herschel Pedersen, who racked up 59 points between them . . . defeated Lobos. Later in season . . . won again by margin of 26 points.

Meeting Denver on their home floor for second game . . . trampled them with 22 point margin.

Stroboscobic photographs display Herschel Pedersen . . . big man for Cougars . . .

Pedersen again . . . and a myriad of hands . . .

Highest scoring in conference was shared by players at this point.

Meeting Montana first in the Smith Fieldhouse . . . and later at Montana . . . Cougars proved again that Montana had a distance to travel while playing in Skyline Conference. Second Montana game was nearly disasterous, as Cats squeaked by with only margin of one point, 63-62.

Utah State Aggies plunged their sticky fingers into Cougar pie . . . spoiling record by defeating

Blaine Anderson

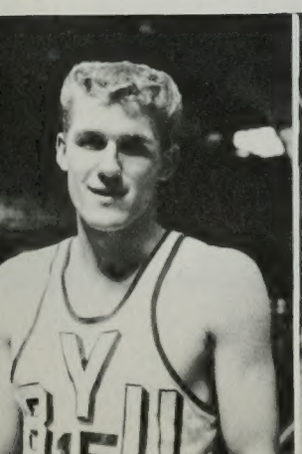

Harry Anderson

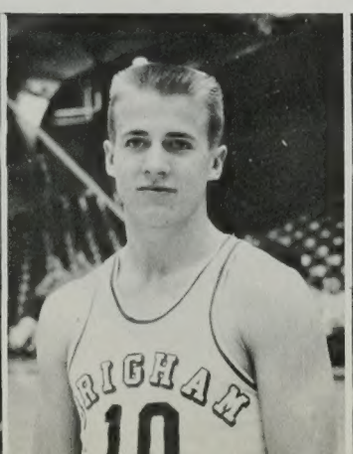

John Benson

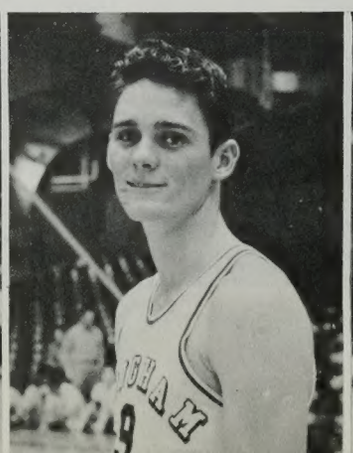

Van Burgess

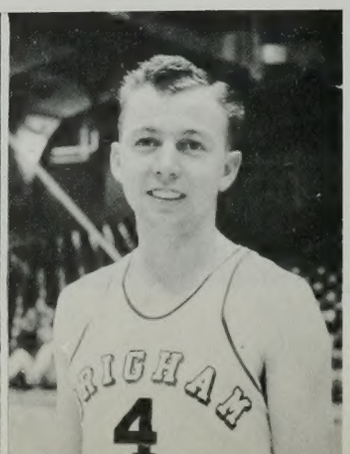

Ed Pinegar (on knees) and Lloyd Rasmussen . . . being frustrated . . .

Powerful Terry Tebbs . . . in for a lay-up with Dave Lewis and Willard Herschi in background.

Expressive floor action

Victorious Cougars carry Stan Watts off floor . . . after surprise upset of Utah.

Van Burgess (4) sinks teeth into job with dubious aid of three Montana players. Rasmussen at right (19) looks on in awe while Lewis in background appears startled at sight.

Cats twice. First game . . . Aggies, after being romped over the night before by U of U won 62-58. Second game . . . much better from Cougar point as players unloosened, but were still losers by 76-71.

Colorado A & M dropped both games to BYU . . . the first by 74-68. Second . . . Cougars broke old Fieldhouse scoring record and set a new one by 94-65 defeat. Aggies finished one behind Cougars in Conference.

Willard Hirschi

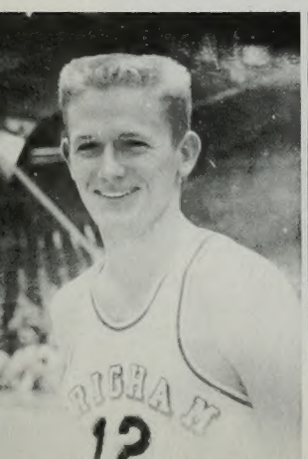

Paul Kitchen

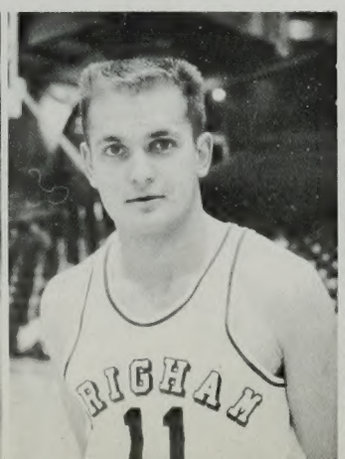

Dave Lewis

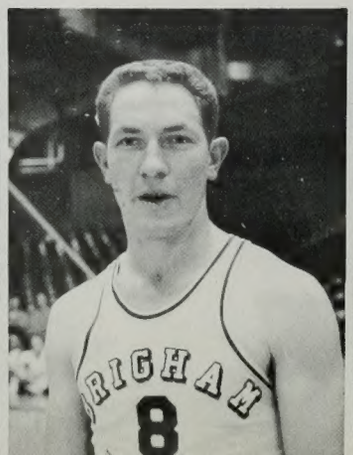

Herschel Pedersen

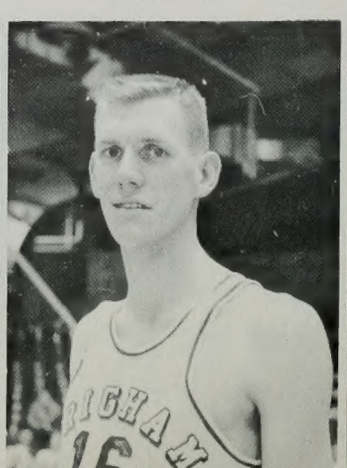

Ed Pinegar

Splitting a series with highly rated Wyoming . . . lost first game at Wyoming . . . Cougars won and sailed into a 75-62 victory on the Fieldhouse floor. Wyoming ended fourth in Conference.

Biggest game of year . . . and one which Cougars were laying for . . . to upset highly-touted University of Utah Redskins . . . who finished first in conference . . . Cats took an early lead in first game and held it most of the way . . . towards end of game lead seesawed . . . was tied at gun . . . and Cougars dropped next basket to win 76-74. Second game . . . lead changed hands 13 times . . . until Redskins pulled out in final three minutes . . . and won 76-71. Defeat was only one in Conference play for Utah . . . who had one of their best teams in recent years.

Pedersen, team's leading backboard ace, reaches out to flip ball back to Benson, at right.

Varsity . . . a tradition upheld

Lloyd Rasmussen

Lynn Rowe

Tom Steinke

Terry Tebbs

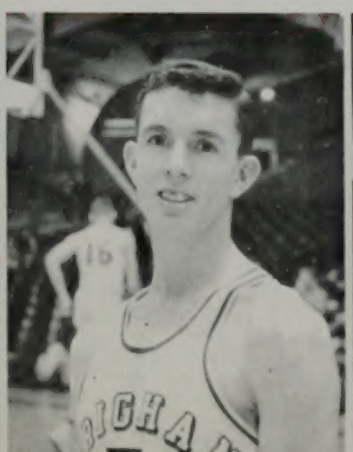

Ron Turner

Bob Bunker . . . capable Frosh team coach . . . character-builder . . . lays groundwork for future greats.

BYU 55	Snow Jr. College....71
BYU 67	Utah State....62
BYU 58	Utah....75
BYU 57	Utah....61
BYU 69	Utah State....66
BYU 50	Idaho University....82
BYU 61	Idaho University....71
BYU 58	Hill Field....63

Freshmen Basketball . . . and again a time for building . . . with top team players from high school competition . . . main purpose is to build for future BYU teams . . . rotation of players gives everyone a chance to play . . .and advance . . .but doesn't permit many wins . . . allowed only eight games.

Freshmen Basketball

Frosh team . . . front row: Gill Moen, Vernon Roundy, Rowdy Knoald, Mark Frodsham, Duane Loveland, Joe Hansen. Second row: Lamar Wallbeck, Scott Ballif, Melvin Wilkes, Donnie Dixon, Russell Peterson, Glen Hatch, Don Penrod, Bobert Bunker . . . coach.

Wrestling men . . . front row: Arnold Wilson, Allen Roe, Bill White, Reed Weight, Wendal Knight, Frank Thompson . . . second row: Jay Weenig, John Robinson, Dave Hanks, Jerry Brown, Gary Dunford, Marv Eagan, Bill Sommers, Reed Nilsen . . . coach.

Wrestling . . . Western Division Champs

Western Division Champions . . . wrestling team experienced good season . . . held many individual awards . . . for BYU, an upserge in popularity of sport . . . and for Conference, a formidable opponent . . . men have almost all had heavy training . . . and work to keep in peak condition physically.

Reed Nilsen . . . experienced wrestler mentor.

Front Row: John Geertsen, Leroy Stickel, Rod Carter, Lanny Nielsen, Phil Cannon. Row 2: Fred "Buck" Dixon, coach; Max Fillmore, Bob Peterson, Stuart Nelson, Kirk Bitter, Herb Creviston.

Golf . . . a warm sport

Max Fillmore . . . steady hand.

Phil Cannon . . . getting started.

Golf . . . a pleasant game . . . and a pleasant team. Although getting off to a late start . . . due to uncertain Spring . . .team showed power in early games . . . were expected to place high in Skyline Conference . . . coached by Fred "Buck" Dixon . . . began season by beating University of Utah, 12-6 . . . next game walked past Montana 13-4 . . . and new team members were showing good promise.

Jim Hill and Gordon Crandall . . . caught in action during game with Montana.

Fred "Buck" Dixon . . . tennis and golf coach.

Tennis . . . for the agile

Tennis . . . and entering into skyline competition began season by beating Montana 9-0 . . . lost next game with Utah by 6-3 . . . good material showed up in new players . . . good turnout for sunny sport.

Tennis team . . . front row: Heber Thompson, Cecil Clark, Gary Collins, Udell Clegg, Wilmer Lee, Jim Hill, Gordon Crandall . . . second row: Bob Meibos, Brian Davis, Max Frampton, Mel Schetselaar, Keith Strong, Gary Madsen, Ed Pinegar, Doug Smoot, George Cornford. Absent: Terry Warner.

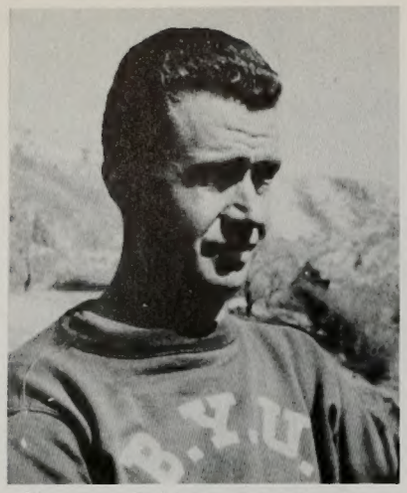

Clarence Robison . . . top man on track field.

Track . . . winded have no rest

Willard Hirschi . . . clearing high hurdle.

A fast take-off . . . Harold Anderson.

Neophyte birdman . . . Doug Spainhower.

Front Row: Oscar Anderson, Sherald James, Bob Horton, Max Black, Harold Anderson, Gordon Smith, Louis Chatterly, Doug Spainhower, Claude Blanch, Bob Johan, Deelee Bird. Row 2: George Larsen, Wayne Lundell, Bob Ostler, Bob Speakman, Cliff Merkley, Raynor Pierce, Ben Brooks, Arlen Johnson, Allen Warren, Paul Anderson, Charles Higgins, Harold Morten. Row 3: Dean Evans, Race Davis, Dick Chambers, Marvin Roberson, Willard Hirschi, Jim Crittenden, Frank Moley, DeLange Leavitt, Guy DeHart, Jim Andrews, LeMar Porter, Clarence Robison, coach.

Track . . . one of major sports . . . BYU gaining reputation as track stronghold . . . talent in events comes from strict training . . . goals and ideals upheld to prove value of clean life. First games, traveled to Arizona, also were handicapped by weather . . . lost two games, one to Arizona State University, 76-55 . . . next game to University of Arizona . . . 76-55 . . . began preparations for skyline competition . . . expecting to set new records.

Javelin cradler . . Charles Higgins.

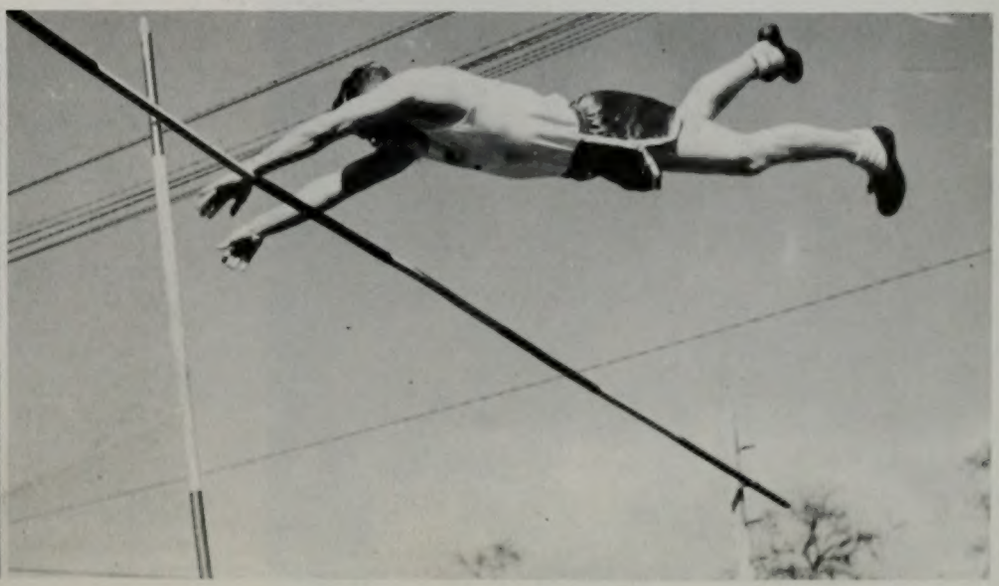

High man on a bamboo pole . . . Louis Chatterly.

Cougar batsman swings wide in game with Redskins . . . played at Salt Lake . . . which Utes won 8-5.

Cougar baserunner . . . tensely awaits movement from Ute pitcher. Cougars dropped first game with Utah by 9-0 score.

Batsman swings over low ball . . . note ball about to enter catcher's glove. Cougars were bucking heavy losing streak at this point . . . but were putting up stiffer fight than previous Ute game.

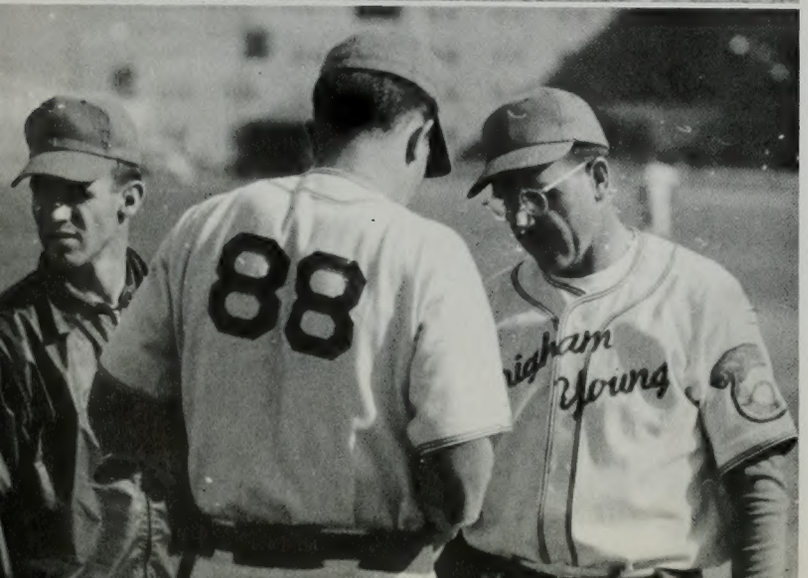

Conference time . . . Cougar coach Dave Crowton gives advice. Crowton has been coach for three years . . . first year team won Skyline Conference . . . very capable mentor.

Front Row: Hy Richards, Arlen Jenkins, Lynn Jones, Ralph Morgan, Gary LaComb, Brent Pratley . . . Row 2: Norman Christiansen, Ben Madsen, Neil Stephens, Ken Lindquist, John Jorgenson, Phil Salter, Lamar Williams . . . Row 3: Paul Kitchen, Phil Oyler, Tom Steinke, Dave Lewis, Glen Huff, Dave Crowton, coach.

Baseball . . . spring sport king

Baseball . . . not too much college emphasis nationwide . . . although it is leading American sport . . . Cougar squad showed lack of experience in early games . . . but fielded a strong team . . . expected to pose greater threat in final games . . . harrased with late spring as tryouts were held indoors . . . traveled to play many of their games outside state.

BYU	5	Terminal Island	9
BYU	5	University So. California	9
BYU	10	Pepperdine	11
BYU	0	University of Utah	9
BYU	5	University of Utah	8

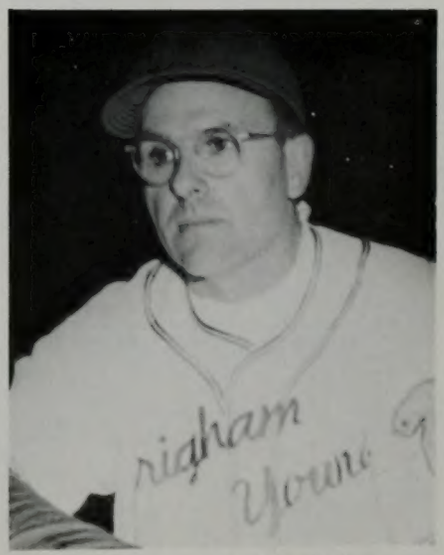

Dave Crowton . . . baseball mentor.

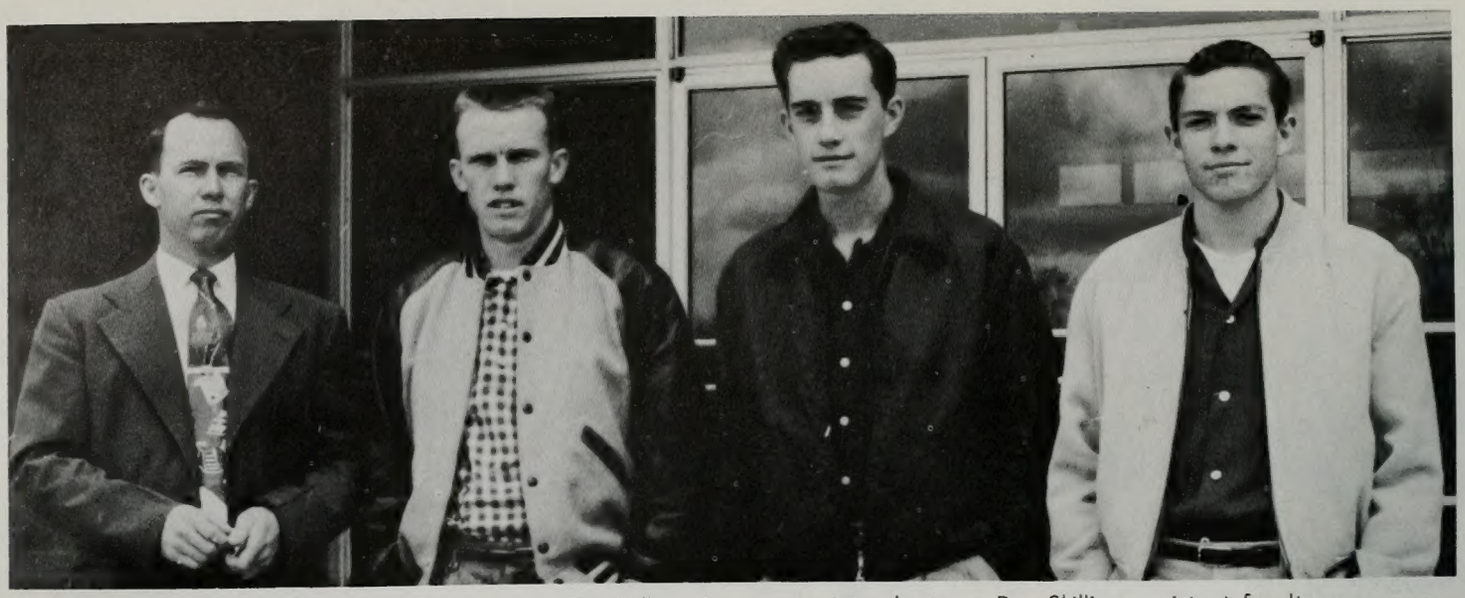

Intramural officials . . . Bill Hafen, director . . . Jim Hill, assistant superintendent . . . Ray Skilling, assistant faculty programer . . . and Wayne Cable, assistant for independent sports.

Men's Intramurals . . . for kicks

Men's Intramurals . . . a former headache . . . now efficiently run by Bill Hafen . . . program emphasises eligibility of all students to participate . . . either as individual or club . . . entrants in contests vie for cups . . . plaques. Play divided into three sections . . . Autumn quarter emphasizes flag football . . . other fall sports. Winter quarter sees largest turnout in basketball competition . . . nearly eighty teams competing . . . handball . . . volleyball also run off . . . Spring quarter centers around outside sports . . . swimming . . . golfing . . . archery.

John Taylor . . . horseshoes.

Sherald James . . . cross-country.

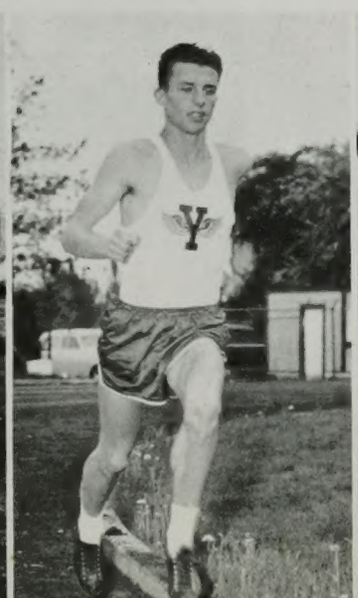

Phil Cannon . . . golf.

Cecil Clark . . . squash.

George Cordford . . . tennis.

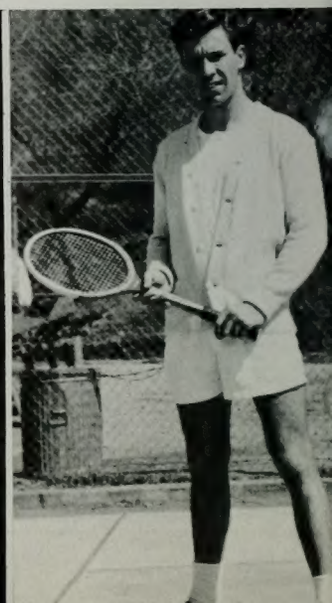

Program offered variety of sports to participate in . . . Bowling . . . held at Regal's alleys.

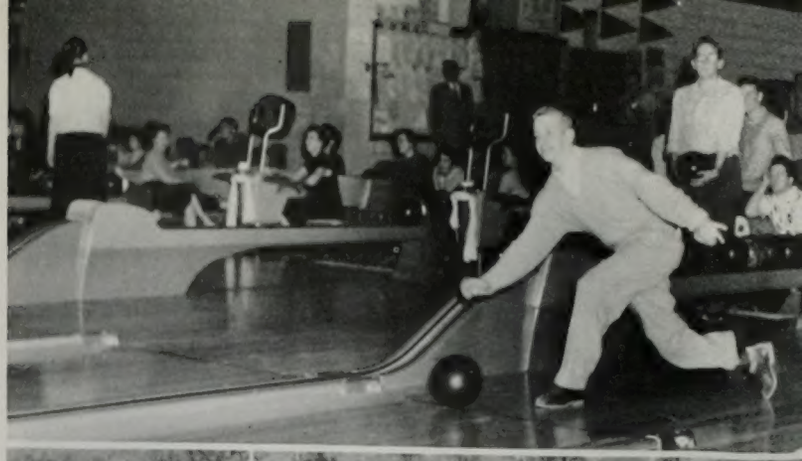

Flag Football winners . . . PEM club . . . Jerry Brown, Marvin Roberson, Harold Norton, Reed Weight. Absent: Jim Hill, Ted Weight, Wayne Shute, Jay Naylor.

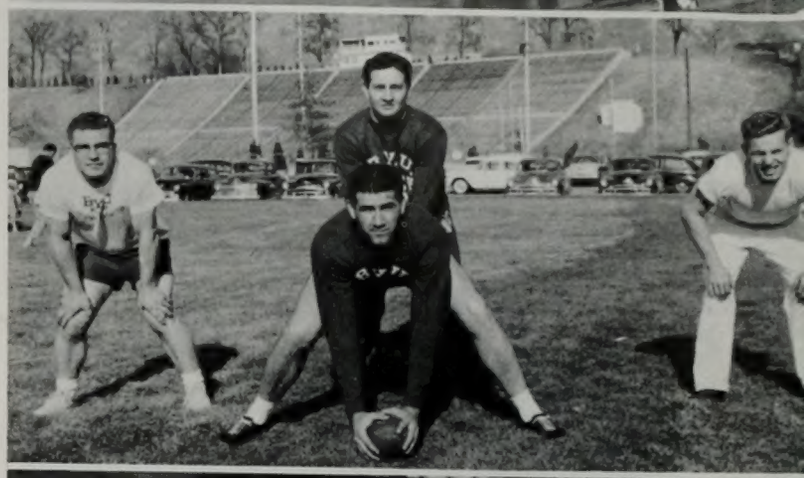

Badminton action shot . . . tournament was held spring quarter . . . as intramural program entered final activities.

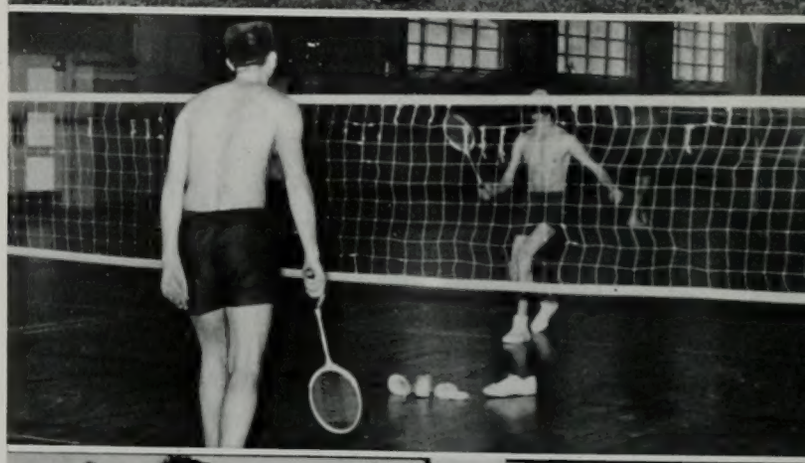

Basketball champs . . . Sevier club . . . kneeling in front are Coe Parker, Rod Shipp, and Burnell Mason . . . in back are Dave Magleby, Jack Shipp, Royal Shipp, and Roger Utley . . . over eighty teams participated.

PEM club . . . again winners . . . Gymnastics. Shown are Reed Weight, Dick Tullis, Joe Allen, Laurel Pope, Bob Sasine.

Boxing winners . . . George Bowman . . . heavyweight, Leroy Stickel . . . light heavyweight, Hal Platts . . . lightweight, Mua Sinapi . . . middleweight, Pasito Magaoay . . . bantamweight-

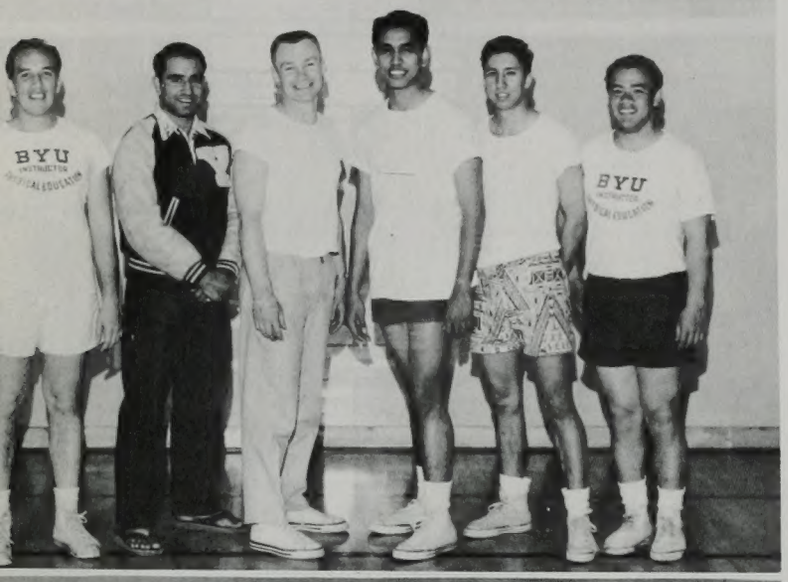

Volleyball finalists . . . Hawaiian club . . . Roy Runnels, John Velasco, Del Pearl, Rodney Kamalu, Norman Akita, Rogers Akiu.

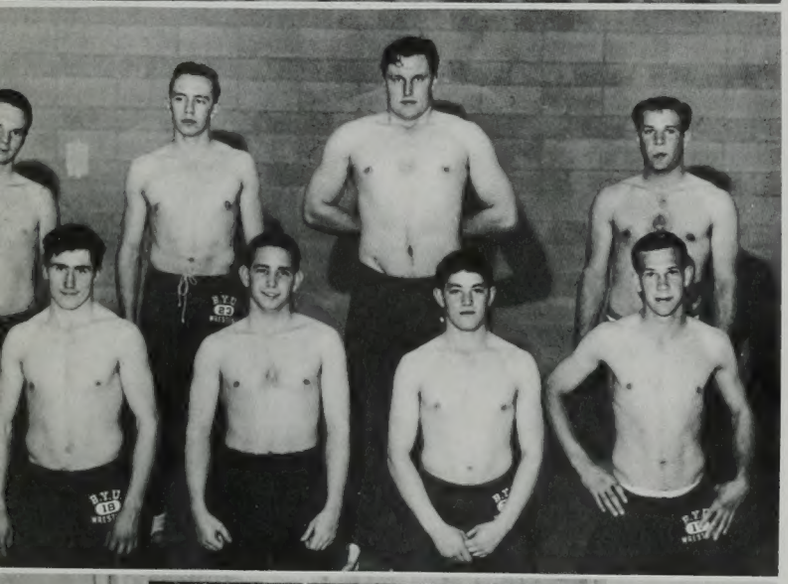

Wrestling winners . . . front: Merrill Glenn, Jim Bolin, Alvin Jack, Frank Thompson . . . back: Lowell Wilkins, Sam Jensen, Jim Warner, Bob Judy.

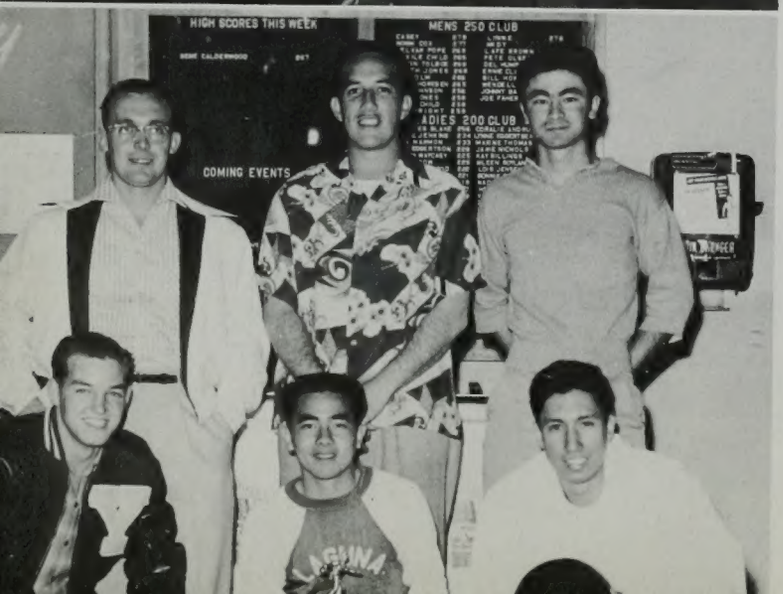

Bowling teams . . . Hawaiian club . . . front: Don Riggin, Mitchell Shirota, Norman Akita . . . back row: DeVere Payne, Roy Runnels, Harry Higa.

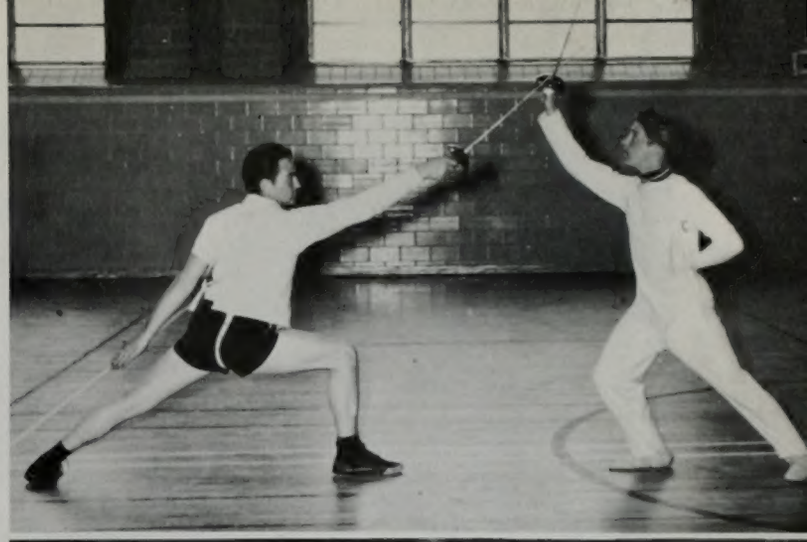

Fencers . . . Darrell Marler and Ray Pope . . . illustrate unusual aspects of intramural program. Pope won on the sabre, Marler on the foil.

Basketball tournament was most heavily entered . . . games played in elimination tourney . . . many entered as independent teams.

Freshman basketball winners . . . front row: Jim Nielsen, Earl Smith, Roy Buettner, Grant Wood . . . back: Bob Wright, Norman Sheen, Ben Brooks.

Softball tournament, played in spring . . . attracted teams from social units . . . with necessary manpower.

Women's Intramural Council . . . front row: Kathryn Lewis, Marvel Carlson, Peggy Paulk . . . second row: Deslyn Edling, Renan Probst, Valorie Garff.

Women's Sports . . . a workout for

Dancing class . . . large part of women's sport program.

Women's Sports . . . organized to provide physical activity for coeds . . . planned to relieve tension, fatigue . . . Intramural program sponsored under Florence Webb . . . but most pictures shown are from regular gym classes . . . showing recreational facilities for women.

Leona Holbrook . . . Women's Physical Education director.

the weaker

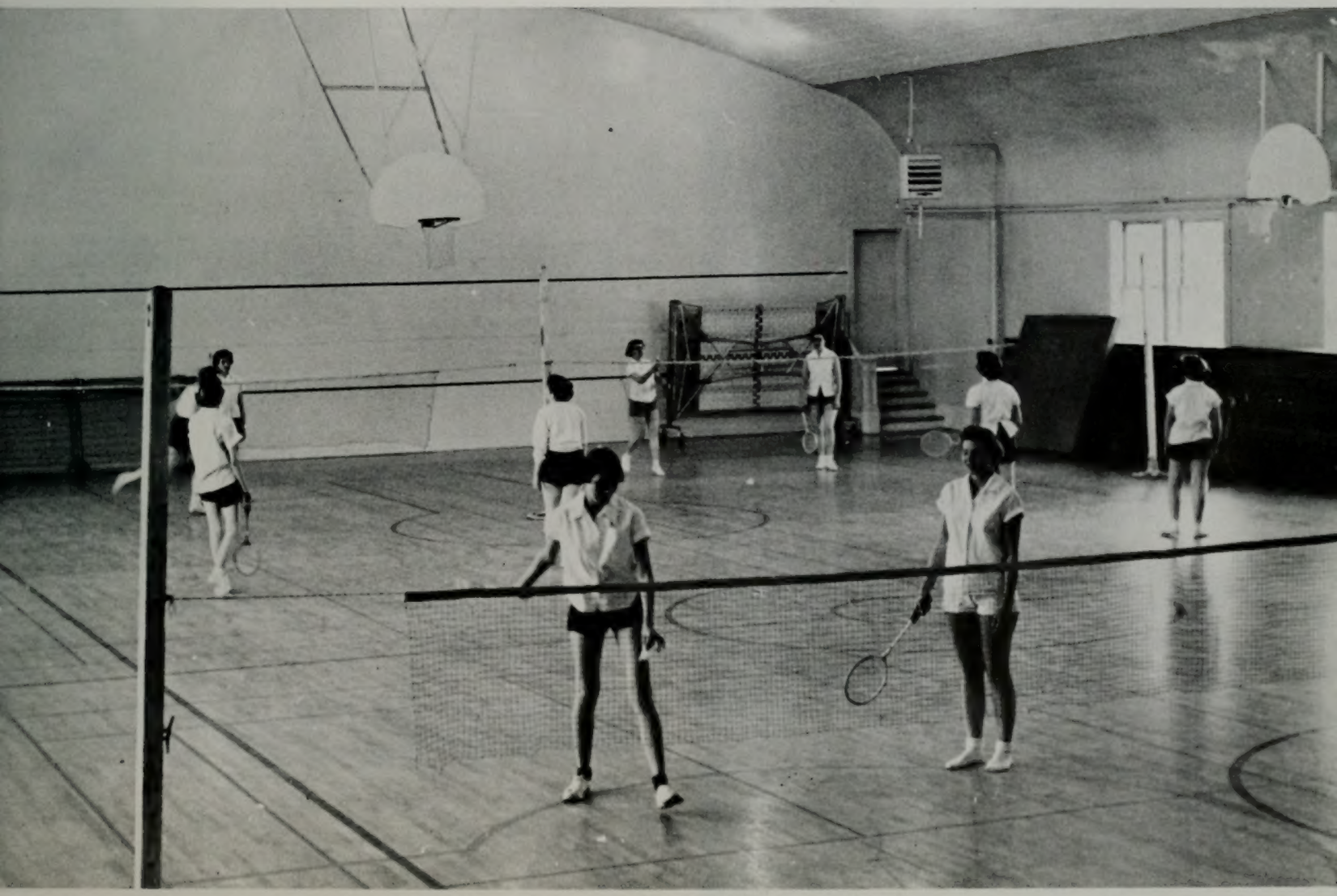

Interior of women's gym . . . natural light.

Swimming classes . . . Mary Anderson, Sally McClay, Beverly Durbin . . . display form at out-of-town pool . . . University plans installation of swimming pool at an early date.

Archery . . . Diana Coombs and Shirley Taylor . . . classes are among most popular in program . . . some coeds compete with men in intramural program.

Softball . . . Jackie Nettles, catcher, and Marva Toone at bat. Girls participate in well-finished programs.

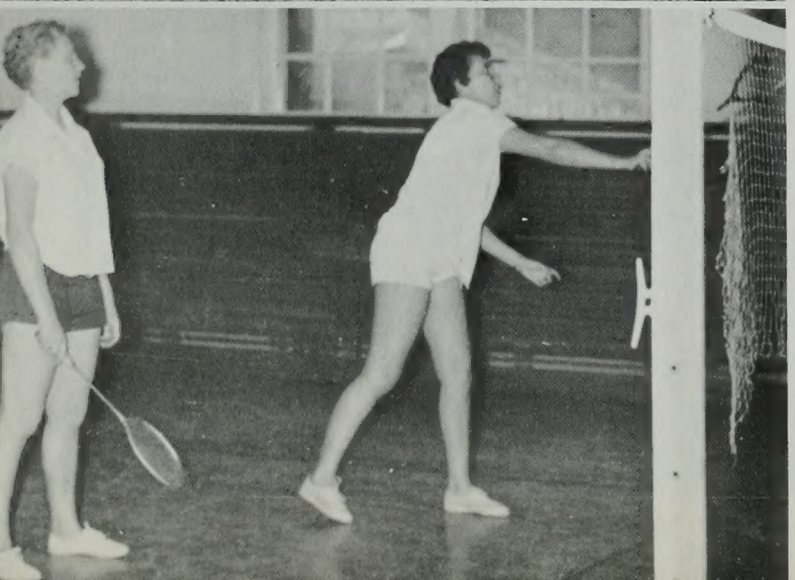

Lois Farnsworth and Valerie Conder . . . picture taken during class period of badminton. All girls' sports originate at the women's gym on lower campus.

Girls also participated in skiing . . . and ski meets. Shown at Timp Haven are Marilyn Lord, Renan Probst, Marvel Carlson and Louise Bryner.

Basketball . . . played to their own peculiar rules . . . Pictured are Beverly Simmons, Valerie Conder, Deslyn Edling, Valerie Garff.

Party at Timp Haven . . . participants were physical education majors . . . Shirley Taylor, Peggy Paulk, Mar Johnson. Barbara Taylor . . . checkered outfit at bottom is probably a bed roll.

Tennis . . . girls had preference over boys in selection of overcrowded tennis courts . . . University also plans enlarging court area to nearly triple present sizes.

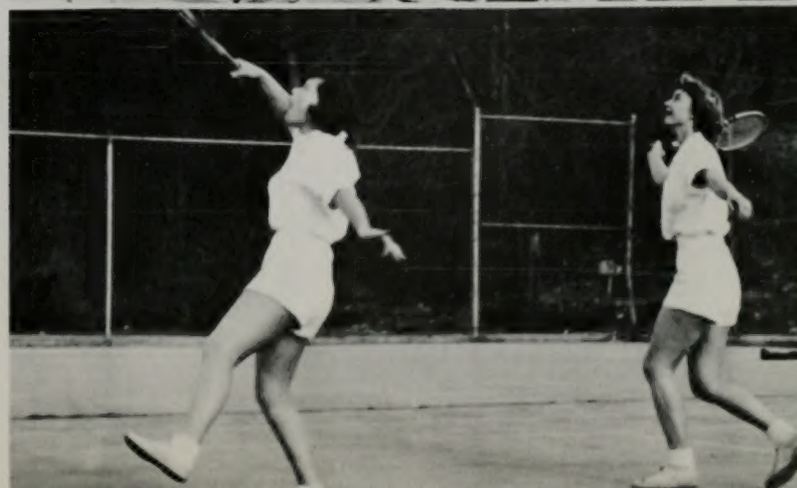

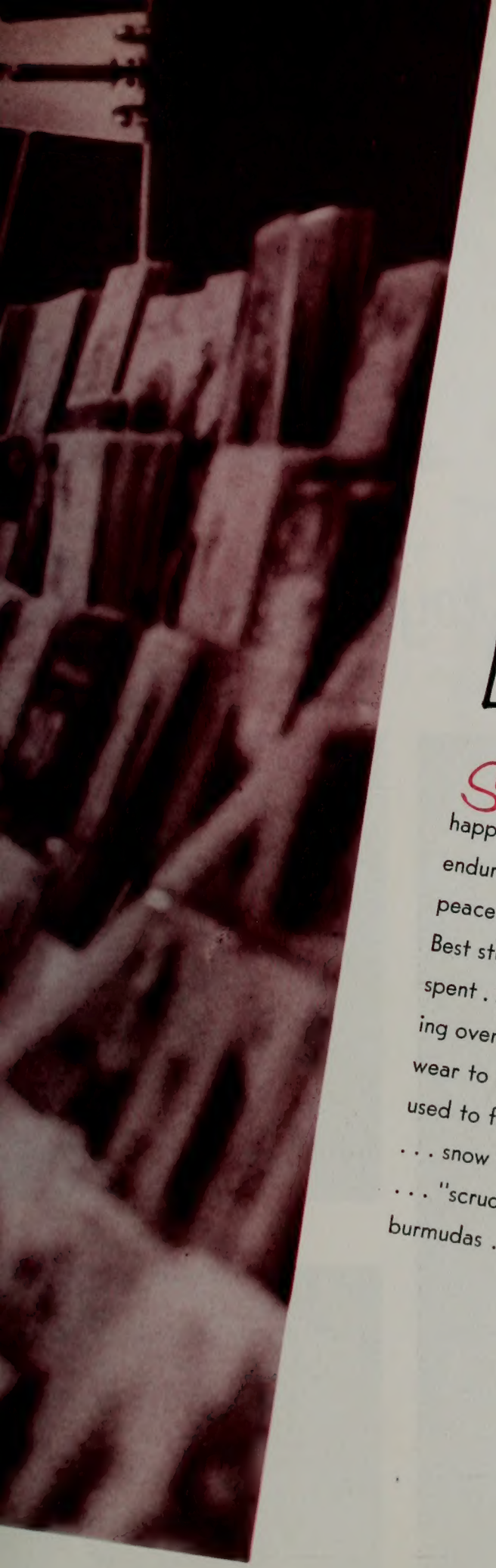

Life at B.Y.U.

Student life . . . a magical sounding phrase . . . freedom . . . happiness . . . pranks . . . loves . . . many of them. School . . . to be endured. Learning . . . to be absorbed with the least effort. Most peaceful part of a student's life . . . after three in the morning. Best studying done . . . outside or in the Cougareat. Serious hours spent . . . cramming for a Courtship and Marriage final . . . pondering over the inconveniences of dorm hours . . . figuring out what to wear to school the next day . . . trying to remember how mother used to fix that Hungarian goulash. Hikes . . . picnics . . . dances . . . snow fights . . . unsophisticated fun. School jargon . . . "sad" . . . "scrud" . . "far out" . . . "crazy at." New rages . . . formal burmudas . . . string beads . . . bizarre color combinations.

zZzzZzzzzZ

Brrrrrrrng

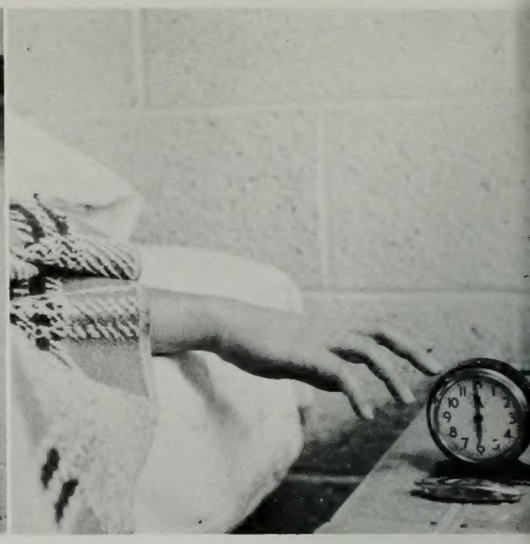

. . . . . .

Ben... destroyer of blissful

Early or late, this job's the same.

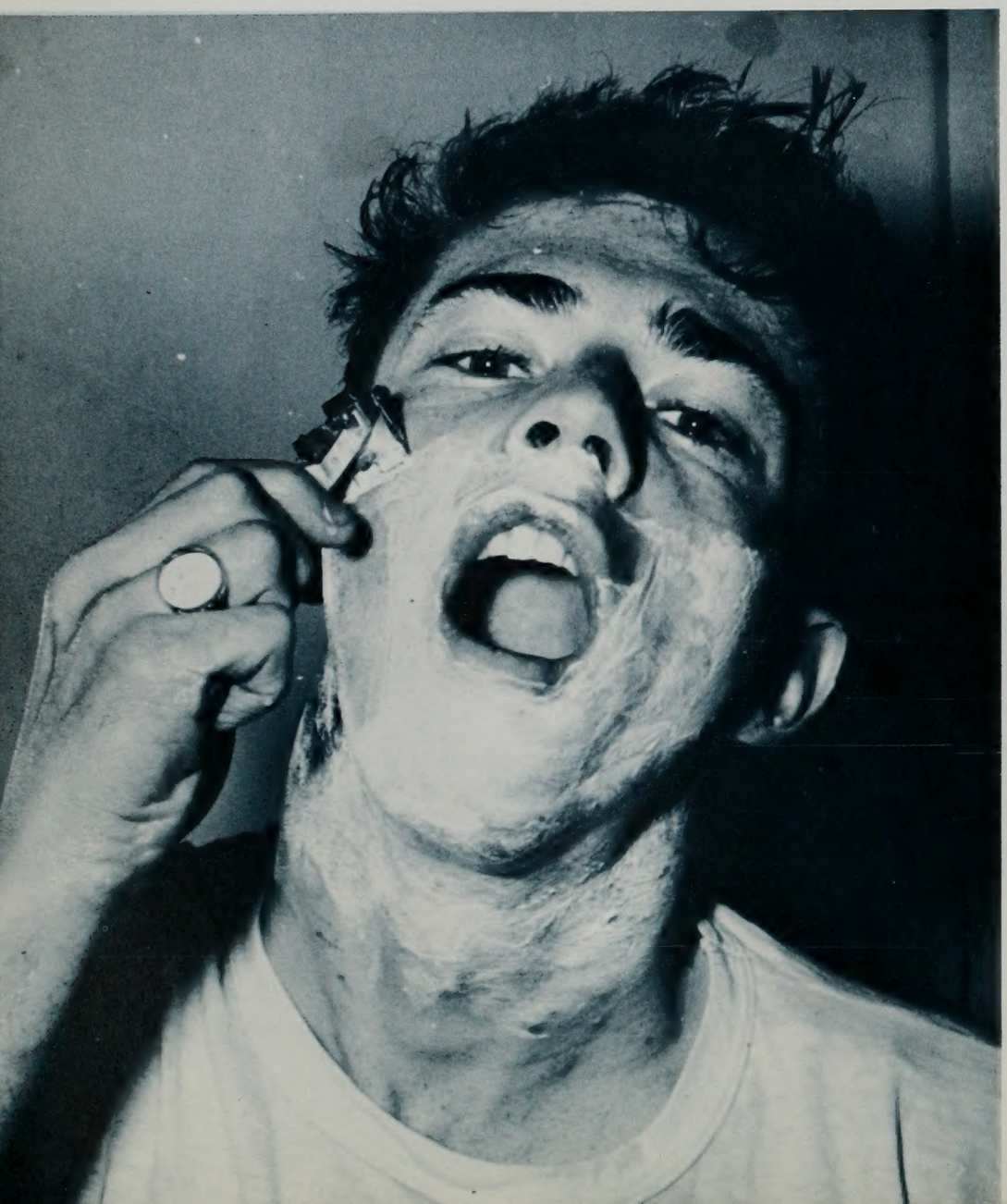

Routine. . .

every morning. . .

zZzzZzzzzZ

leep

and only the

stories change.

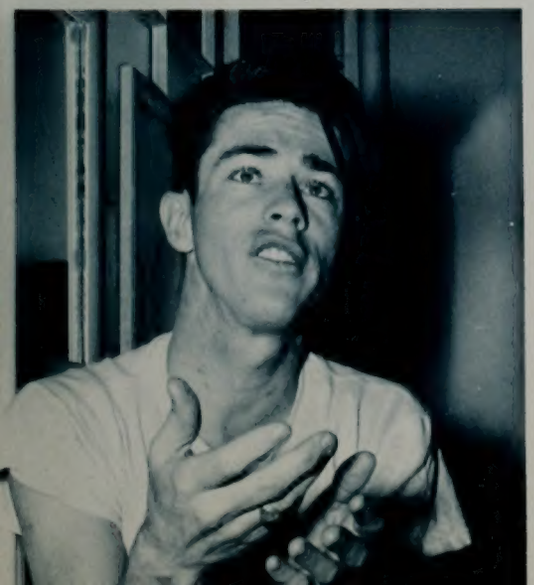

The King in his own palace.

Late? Almost.

Every man for himself. . .

Devil takes the hindmost.

Supper can wait.

Chow down brethren . . . just eat and smile.

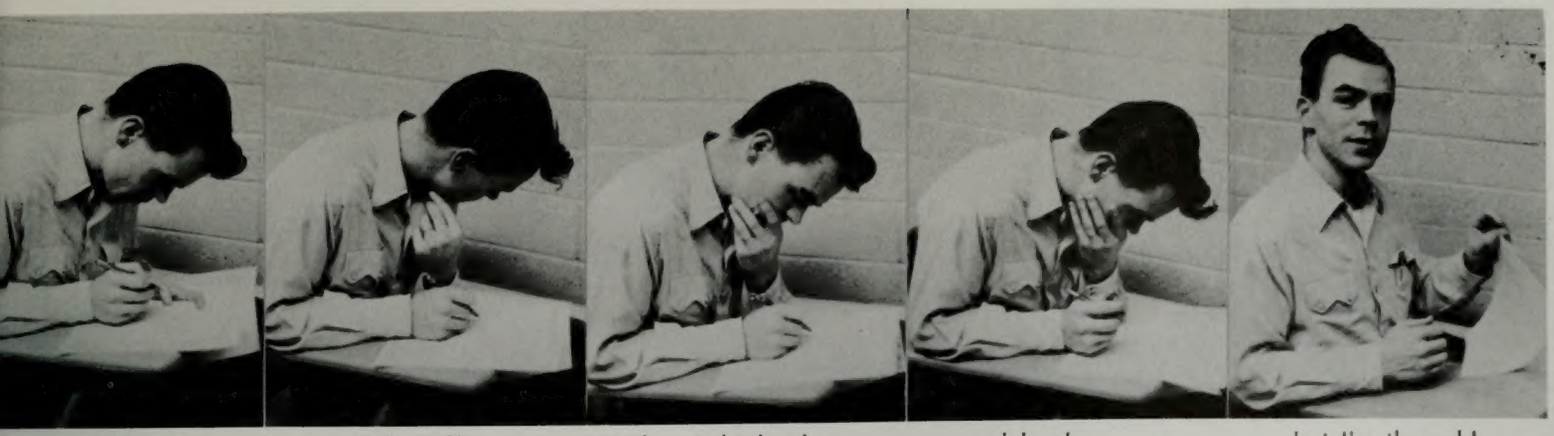

ust a quickie. . . a little stiff. . . downright hard. . . and harder. . . but I'm through!

Mental exertion . . . an agony

Oh well. . .

I asked for it!

I still think that's right.

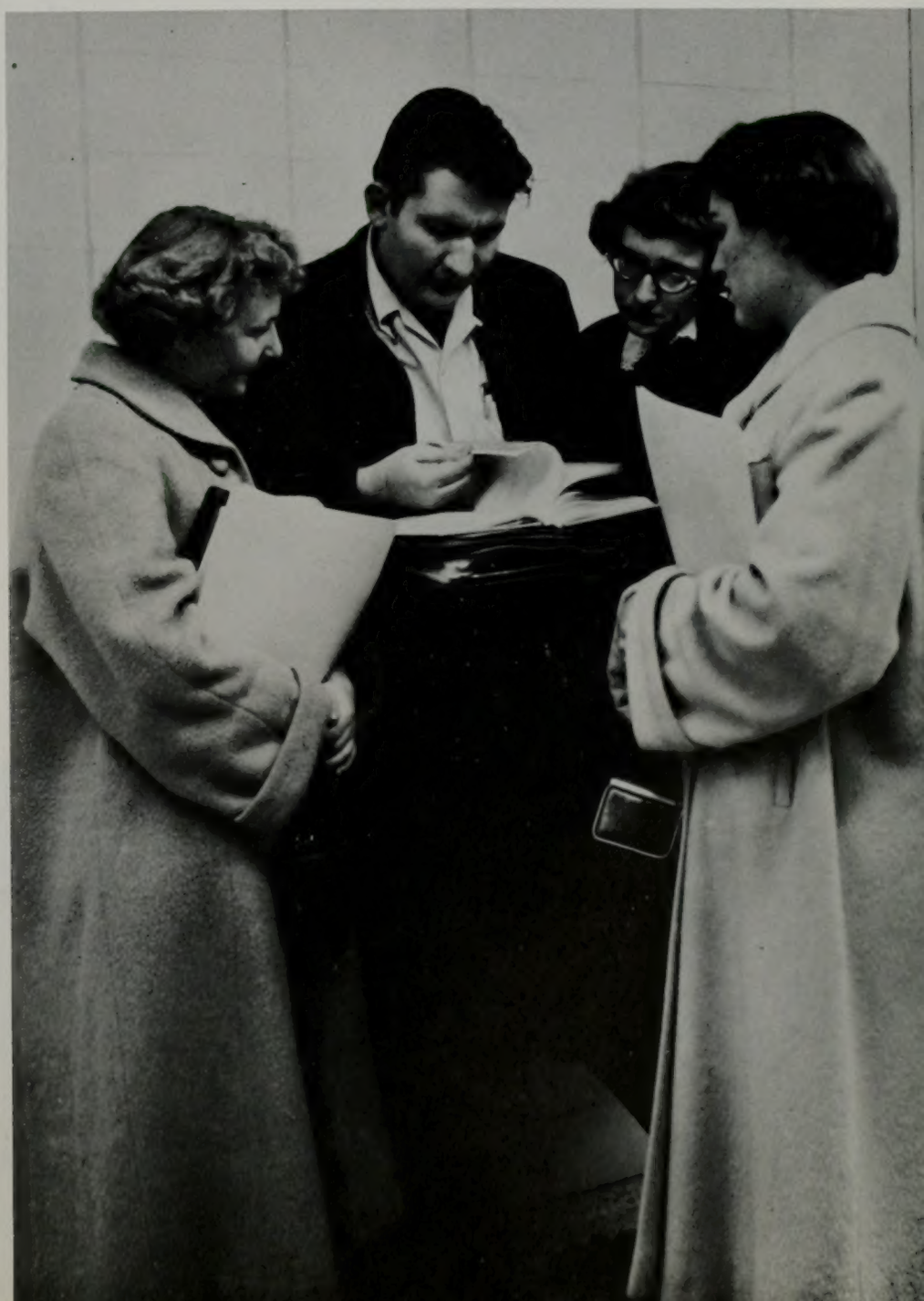

Students wander. . .

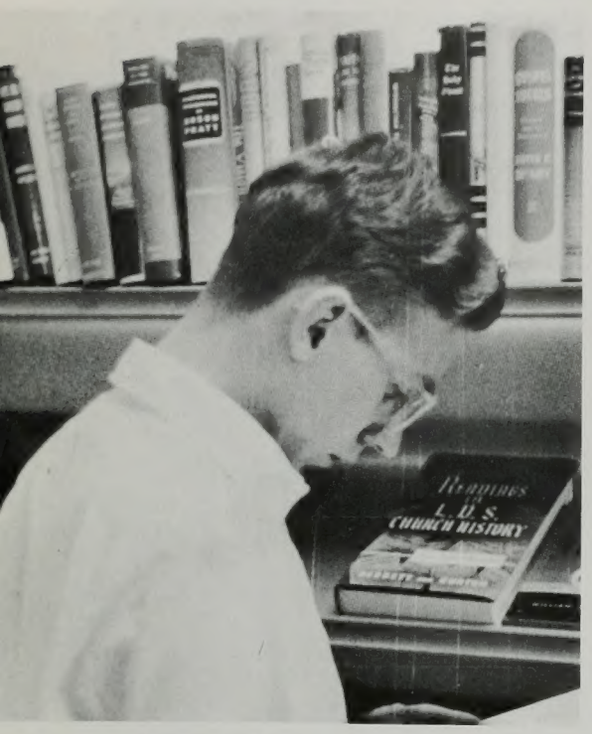

from stand to stand. . .

or perhaps linger near a window.

Escape. . .

Some dash. . .

chat. . .

fight the weather. . .

when class is out. . .

class is over

shop. . .

sleep. . .

or loaf together.

8:55 a.m.

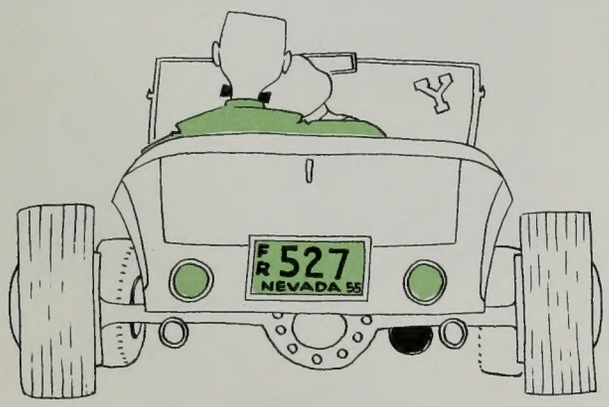

Class. . .

Class. . .

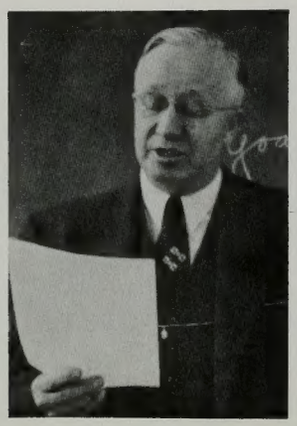

this morning. . .

and furthermore. . .

our text says. . .

Interested?

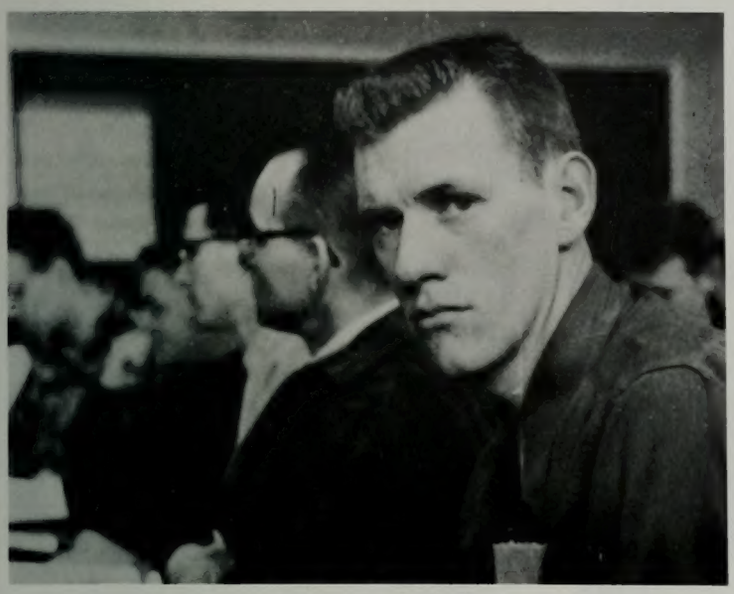

Yeh, in basketball.

Group work.

concentration camp

what?

you've not read it!

As we said before. . .

the Frenchman. . .

Focus!

Light!

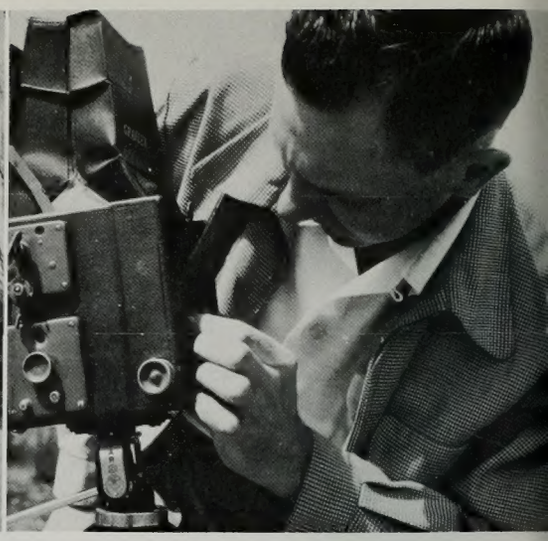

Diaphragm!

Lab... time killer

For some . . . physics. . .

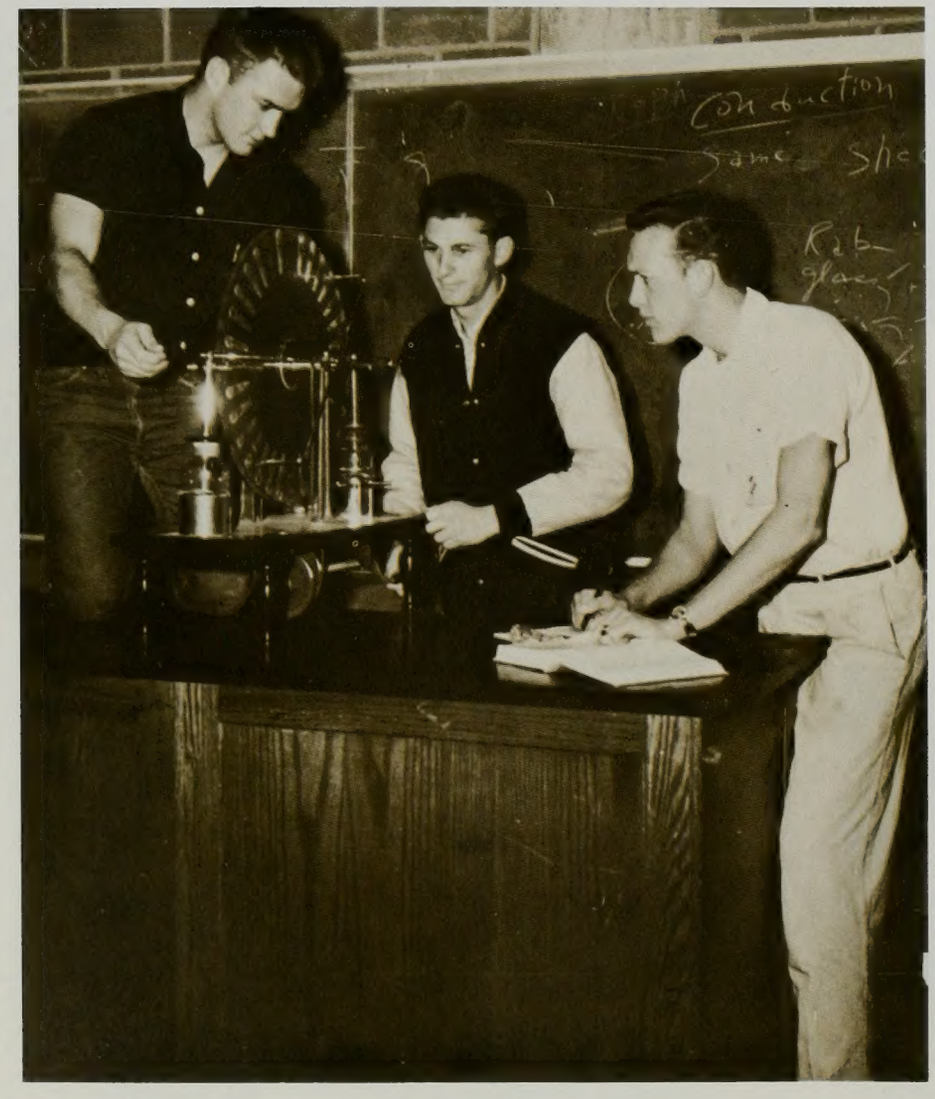

shop. . .

business. .

Nuts!

Geology. . .

machining. . .

or Ug! Zoo.

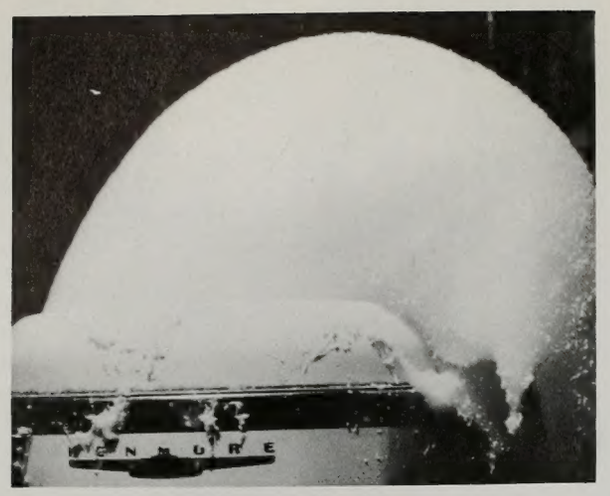

I like lots of suds!

Mother! (His first try)

There's no living like "Y" mount living.

All is not play for students.

There's no place like the river. . .

for a real gone cat!

Play . . . the great awakening

Our point!

Oh! He made it.

Just loafin'.

On the stairs. . .

in an overstuffed chair. . .

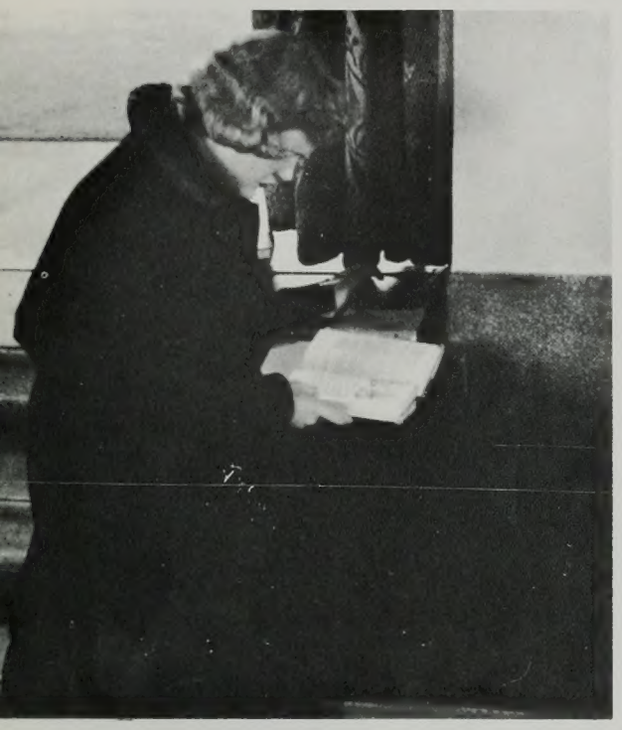

Study. .

whether alone. . .

paired. . .

still the stuff must be learned. . .

harpening dull ends

betterly paired. . .

or in a study hall.

Two weeks' work. . .

to be done. . .

Why the last minute?

Exam today . . . enough said!

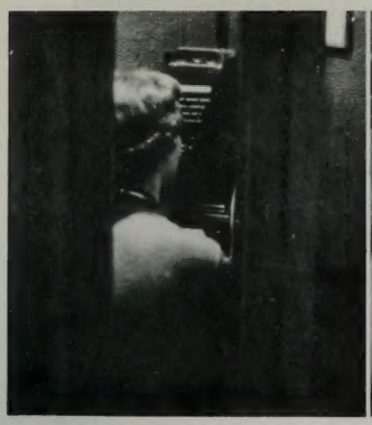

I'll be ready. . .

fine. . .

what time we coming in?

Supper . . . survival training

All isn't roses. . .

for an engaged girl!

Suppertime . . . ward teacher time.

Goodnight!

Dorm Hours... time to

We can try...

not fast enough...

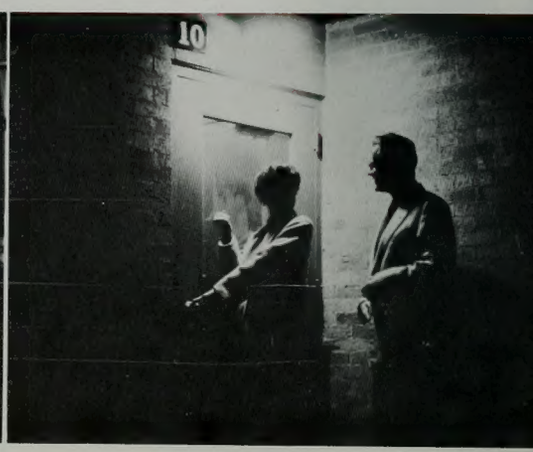

lost key...

All clear. . .

but hurry!

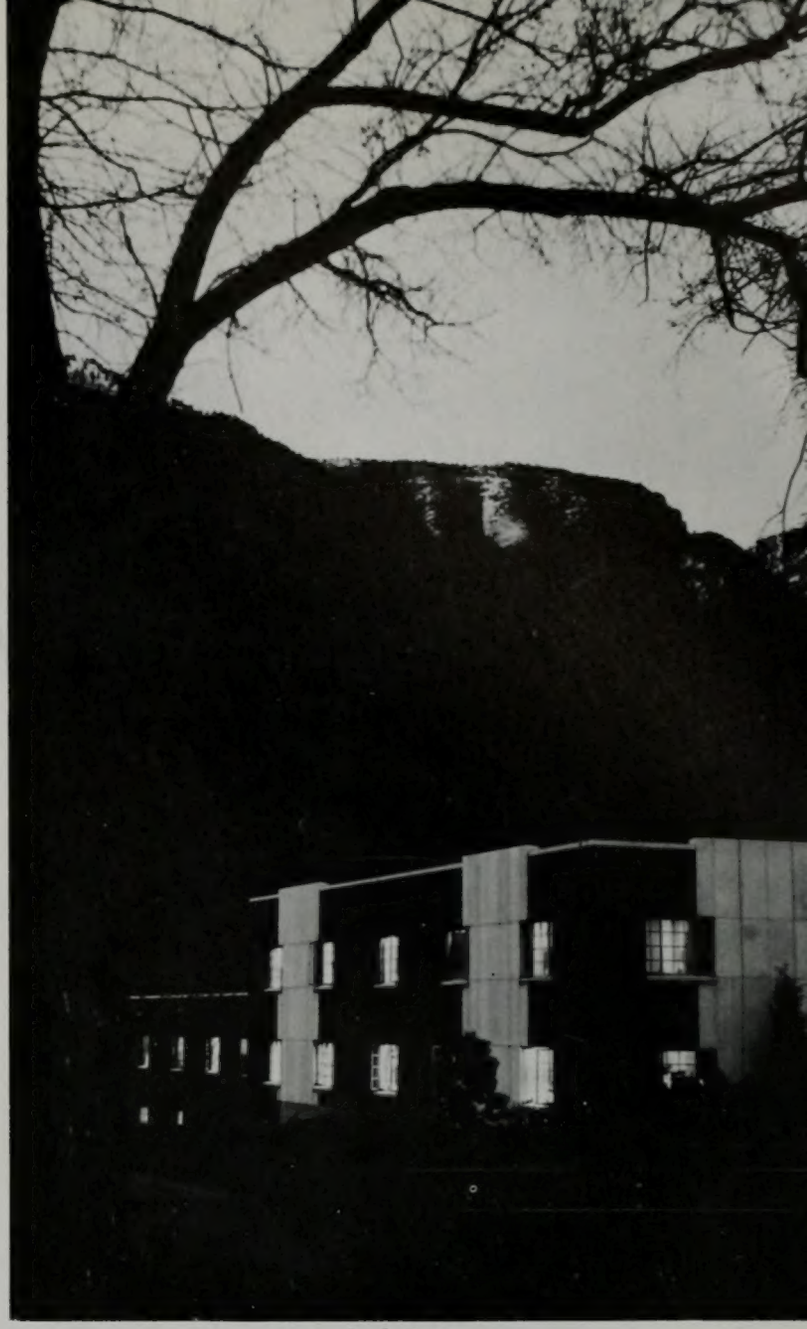

Bed time.

take the beauty off

swell girl. . .

and let me tell you. . .

the end.

Your leaders gu

David O. McKay . . . president of the Church of Jesus Christ of Latter-day Saints . . . stands at school's spiritual helm.

Ernest L. Wilkinson . . . devotes unlimited time to school's betterment . . . is conscious of school's needs . . . sees studentbody enrollment increase each year.

Board of Trustees . . . guiders of school's destiny . . . hold lengthy discussions . . . find means of financing new structures.

Deans and administrators . . . iron out school's departmental problems . . . advise students . . . assist the president.

Legislative Council . . . school's student congress . . . Lloyd "Duko" George sat at its head . . . he never stopped working . . . worrying . . . thinking of BYU.

ded you . . .

President David O. McKay

President David O. McKay . . . beloved by all for his radiant happiness . . . Has great enthusiasm for horses . . . and anything outdoor . . . Became president of church in 1950 .... after life of missionary work . . . He lives by rules for happiness . . . "Faith is the foundation of all things—including happiness."

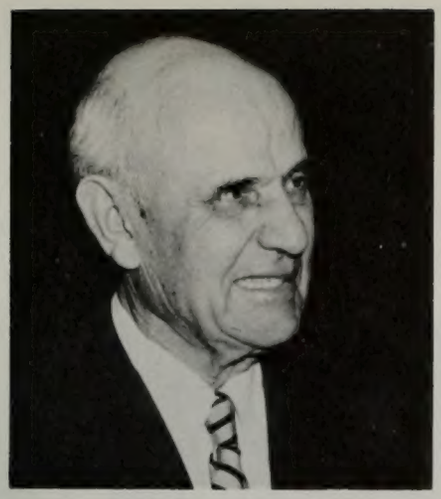

Stephen L Richards
First Vice-president

J. Reuben Clark, Jr.
Second Vice-president

Board of Trustees

Remains ever mindful of requisites of school . . . determines fundamental policies of university. . . Composed of men wise in leadership . . . educationally minded . . . strives for constant improvement of facilities . . . addition of buildings . . . Perpetually making plans to incorporate new inventions . . . educational practices.

Left to right: Joseph F. Smith, Harold B. Lee, Spencer W. Kimball, Ezra Taft Benson, Mark E. Petersen, Henry D. Moyle, Delbert L. Stapley, Marion G. Romney, LeGrand Richards, Adam S. Bennion, Richard L. Evans, George Q. Morris.

President Ernest L. Wilkinson

President Ernest L. Wilkinson . . . Possessor of a strong ability to attain desired ends . . . Demander of perfection . . . Promotive . . . often host at open houses for foreign students . . . has great aspirations for BYU.

Vice Presidents

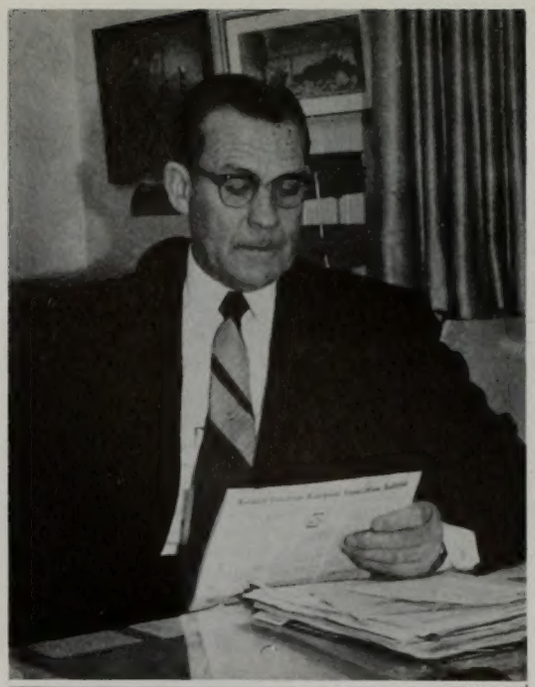

Harvey L. Taylor . . . Executive Assistant to the President . . . considered the "right hand" of President Wilkinson . . . experienced in matters pertaining to education . . . tactful . . . truly a wonderful man.

William F. Edwards . . . Vice-president in charge of Finance and Business Administration . . . Dean of College of Commerce . . . successful Wall Street economist . . . has responsibility of overseeing financial . . . business matters pertaining to university.

William E. Berrett . . . Vice-president in charge of Religious Education . . . author of numerous books on religion . . . Mormon biographies . . . Professor of Religion on B.Y.U. campus . . . humble . . . steadfast . . . deserving of leadership of all church religious institutions.

Clyde D. Sandgren
General Counsel and Secretary

Wesley P. Lloyd . . . Dean of students . . . has a winning personality . . . active sense of humor . . . interested in each individual's needs . . . enjoys debating . . . athletics . . . latest appointment . . . Director of Japanese University Guidance and Welfare Institution . . . Plans trip to Japan . . . **Clyde D. Sandgren** . . . General Counsel and Secretary for the Church School System . . . charter member of Viking social unit . . . past president of BYU Alumni Association . . . presented "The Cougar Song" to the school in '47.

University General Administrative

Lillian C. Booth
Counselor for Women

Rulon R. Brough
Manager, Machine Accounting Office

Brandon Brunson
Auditor, Audits and Procedures

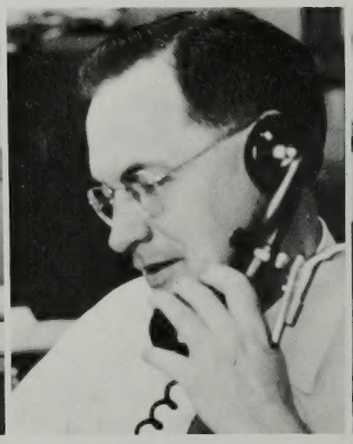

Edwin Butterworth
Director, News Bureau

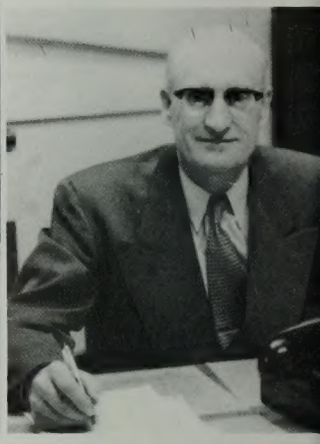

Leonard E. Christensen
Captain of Security Offic

Ben E. Lewis
Associate Secretary-Treasurer

Leland Perry
Superintendent of Physical Plant

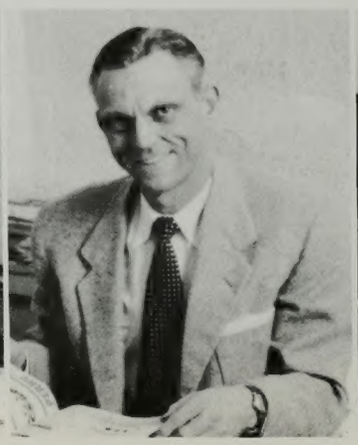

Cornelius R. Peterson
Purchasing

Kiefer B. Sauls
Secretary-Treasurer

Fred A. Schwendiman
Director, Student Housing

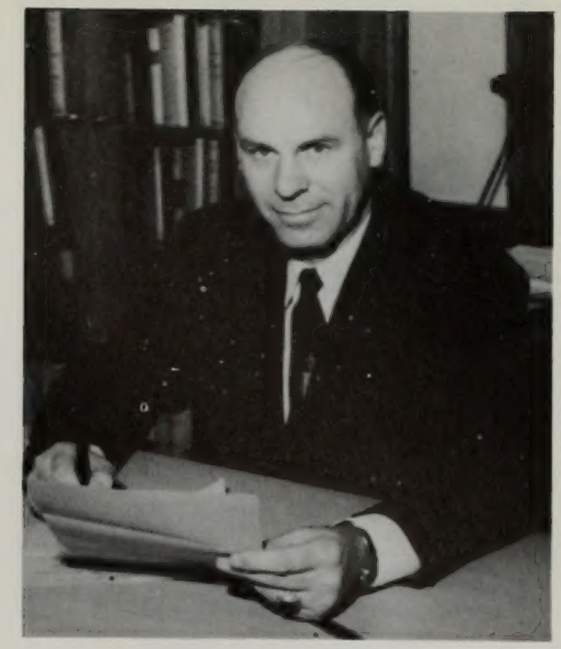

Wesley P. Lloyd, Dean of Students

Officers . . .

Selby G. Clark
airman, Attendance and Scholarship

B. Keith Duffin
Director, Placement Bureau

Cleo McCracken
Director, Women's Housing

James B. Hill
Manager, Farm Operations

Orrin H. Jackson
Admissions Officer

Lucile Spencer
Acting Registrar

Floyd R. Taylor
Director, Ticket Bureau

S. Lyman Tyler
Director of Libraries

Ariel L. Williams
University Physician

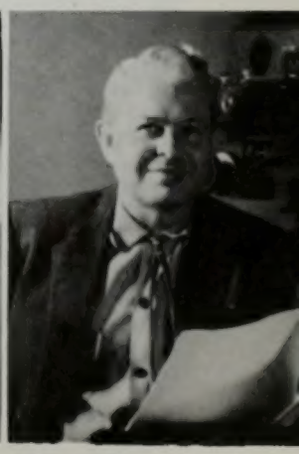

Wetzel O. Whitaker
Director, Motion Picture Production

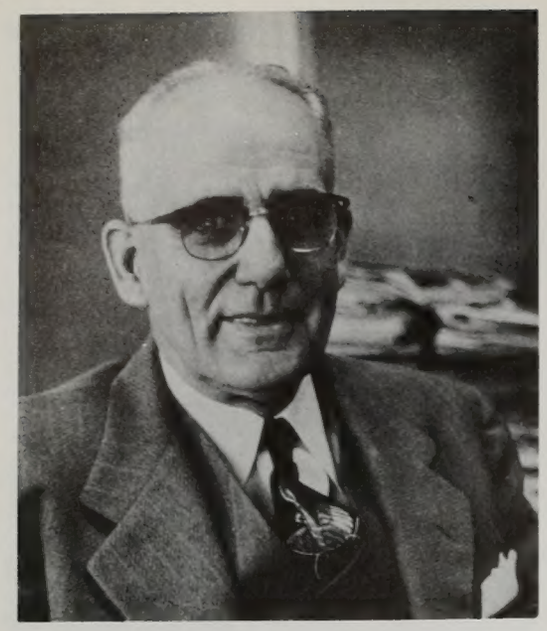

Clarence Cottam, Dean

Dissected frogs . . . cadavers . . . smell of formaldehyde. Biological division of college enables students to study plant . . . animal world . . . Preparation for teaching and research emphasized. Students interested in medical technology . . . medicine . . . dentistry . . . veterinary science . . . receive pre-training in college organized . . . May, 1954 . . . Livestock . . . judging teams . . . crops . . . Agricultural division provides instruction in principles . . . technical operations pertaining to farm . . . shops . . . industries . . . Students prepare to satisfy practical needs of community . . . specialize in fields of agriculture science . . . in laboratory work . . . School promotes capable leadership . . . efficient service in chosen phase of work.

Biological and Agricultural Sciences

Raymond B. Farnsworth
Chairman of Agronomy

Jay V. Beck
Chairman of Bacteriology

Grant S. Richards
Chairman of
Animal Husbandry

Vasco M. Tanner
Chairman of Zoology and
Entomology

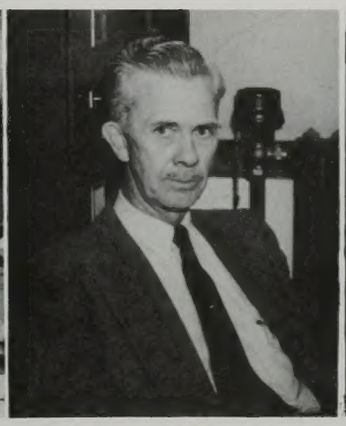

Clarence D. Ashton
Chairman of Horticulture and
Landscape Architecture

Bertrand F. Harrison
Chairman of Botany

William H. Snell
Chairman of Industrial Arts

Business statistics . . . accounting labs . . . faculty dedicated to objectives of BYU . . . honor . . . integrity . . . capacity to do . . . gained through sound scholarship . . . development of well-balanced personality . . . plus acquirement of urge to serve humanity . . . College consists of seven departments . . . accounting—develops professional skills for business . . . business management develops skill in solving problems that arise when students enter business . . . economics—vital in understanding operations . . . problems of American economy in business . . . Finance and banking—trains students in banking . . . insurance . . . investment institutions . . . Marketing tool to positions of leadership in retailing . . . wholesailing . . . advertising areas . . . Secretarial training instructs students in general knowledge . . . provides professional business teachers . . . secretaries for executive positions.

William F. Edwards, Dean

College of Commerce

Richard L. Smith
Chairman of
Business Administration

Evan M. Croft
Chairman of
Secretarial Training

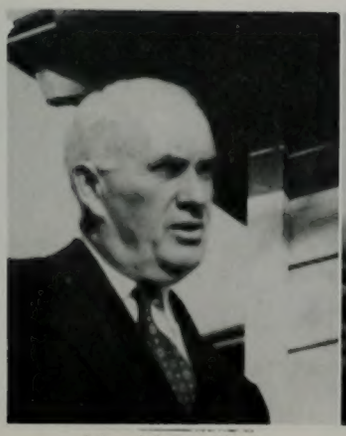

Herald R. Clark
Chairman of
Finance and Banking

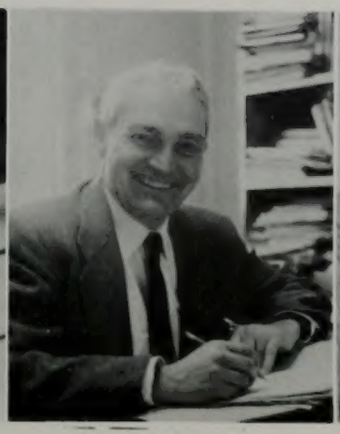

A. Smith Pond
Chairman of Economics

Weldon J. Taylor
Chairman of Marketing

Robert J. Smith
Chairman of Accounting

Asahel D. Woodruff, Dean

Arts . . . crafts for children . . . child psychology . . . patience . . . Principal function of college . . . education of teachers . . . counselors . . . librarians . . . principals . . . supervisors . . . superintendents . . . other professional workers in education . . . courses offered which lead to Bachelor of Arts . . . Bachelor of Science . . . advanced degrees in education fields . . . college meets requirements of State Board of Education for elementary . . . secondary teaching certificates . . . counseling . . . administration . . . supervision diplomas . . . Helps foreign relations through exchange students . . . has enrollment of 1185 students.

College of Education

Naoma Rich
Librarian

Study time. . .

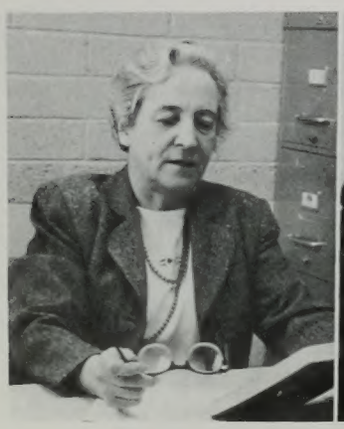

Jenny Campbell
Chairman of
Elementary Education

Golden L. Woolf
Chairman of
Secondary Education

Wesley P. Lloyd
Chairman of
Philosophy of Education

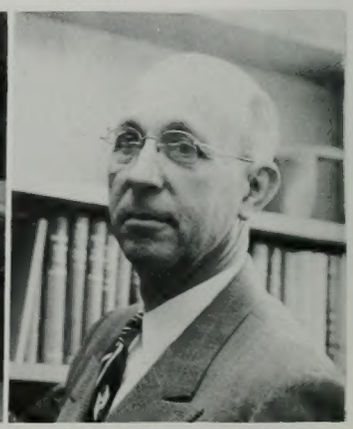

Owen L. Barnett
Chairman of
Educational Administration

Sidney B. Sperry, Director of Graduate Studies

B. West Belnap, Director of Undergraduate Division of Religion

Division of Religion

Division of Religion . . . takes responsibility for all religious activities on campus . . . helps students gain spiritual strength . . . integrates youth with moral . . . religious values . . . every student given opportunity to benefit from religious instruction . . . departments include church history . . . Bible and modern scriptures . . . Book of Mormon . . . Theology and Religious Philosophy . . . LDS Organization and Administration . . . Missionary classes offered in foreign languages . . . prepare students for missions.

Russell R. Rich
Acting Chairman of Church History

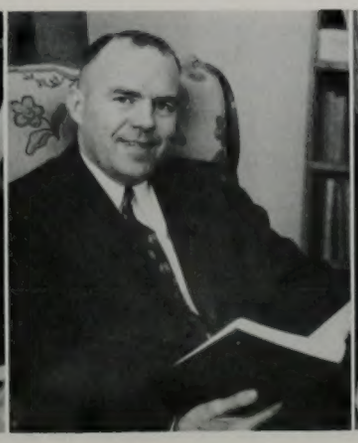

David H. Yarn, Jr.
Chairman of Theology and Religious Theology

Roy W. Doxey
Chairman of Bible and Modern Scripture

Chauncey C. Riddle
Chairman of LDS Church Organization, Administration

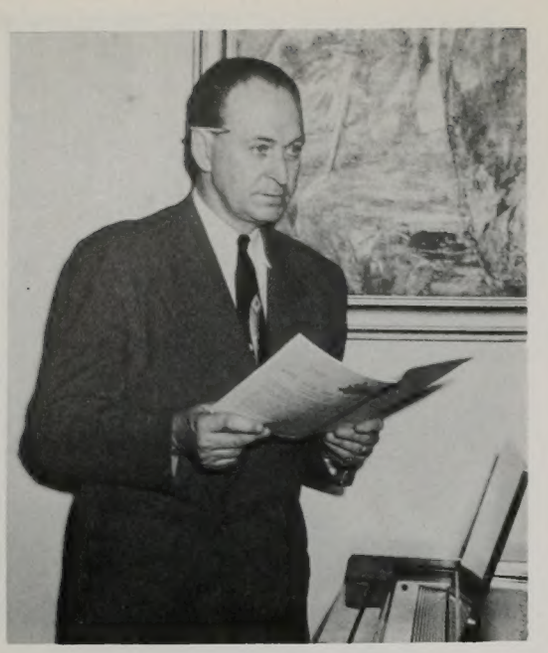

Gerrit de Jong, Jr., Dean

School of muses . . . college consists of music . . . art . . . drama . . . speech . . . departments. Organized in 1925 because of growing desire to offer greater opportunities for better academic . . . professional growth . . . tries to give laymen enjoyment . . . appreciation of finer things of life . . . well prepared faculties have received benefits of extended study in recognized schools . . . art centers . . . college known for artistic . . . academic work done under its direction.

College of Fine Arts

J. Roman Andrus
Acting Chairman of Art

John R. Halliday
Chairman of Music

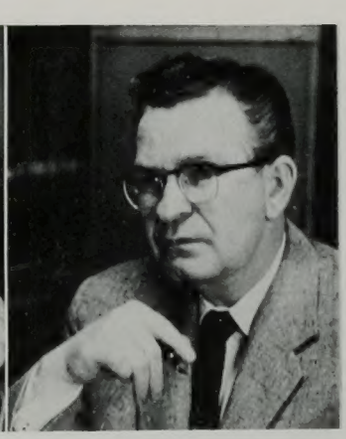

Harold I. Hansen
Chairman of Speech

Carl Fuerstner at the piano.

Live model poses for sculpturing class.

New . . . growing college . . . as need makes itself known . . . other areas of university curriculum will be added . . . stress laid on classical . . . cultural advantages of man's experiences . . . college concerned with establishing appreciation . . . understanding . . . insight into human experieces . . . instructional program designed to give students broad . . . liberal education . . . prepares them as contributors qualified to add to heritage . . . Departments are . . . Archaeology . . . English . . . History . . . Journalism . . . Modern and Classical Languages . . . Political Science . . . Psychology . . . Sociology.

Antone K. Romney, Dean

Humanities and Social Science

Richard D. Poll
Chairman of History

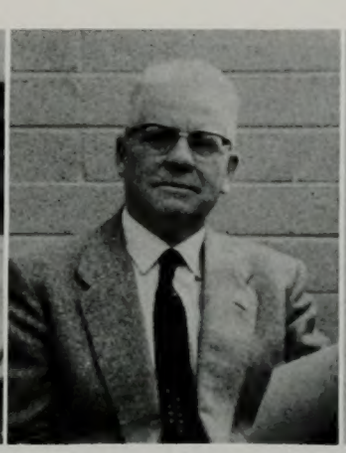

Parley A. Christensen
Chairman of English

M. Wells Jakeman
Chairman of Archaeology

Arthur R. Watkins
Acting Chairman of Modern and Classical Languages

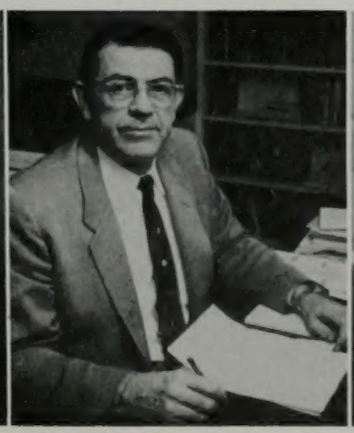

Ariel S. Ballif
Chairman of Sociology

Mark K. Allen
Acting Chairman of Psychology

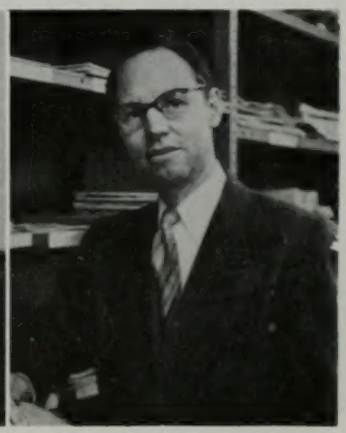

Oliver R. Smith
Head of Journalism Dept.

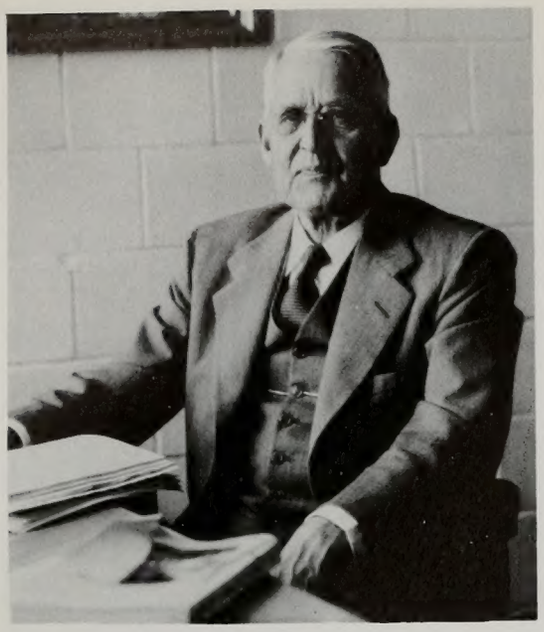

Harvey Fletcher, Dean

Elements . . . bridges . . .numbers . . . college unique in bringing together various branches of engineering . . . fundamental physical sciences . . . provides fundamental training . . . stimulation for those who wish to have careers in teaching . . . industrial work . . . fundamental research in any of these fields . . . gives service . . . cultural courses for students majoring in other fields . . . departments . . . Air Science . . . Chemistry . . . Engineering Sciences . . . Geology and Geography . . . Mathematics . . . Physics . . . created in April, 1954.

Physical and Engineering Sciences

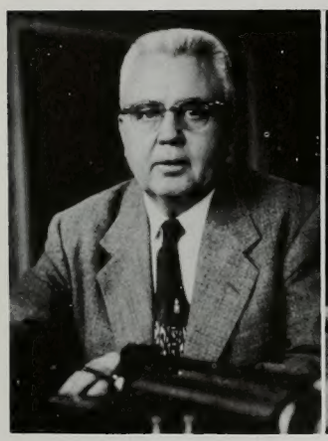

Milton Marshall
Chairman of Physics and Mathematics

Harold J. Bissell
Chairman of Geography and Geology

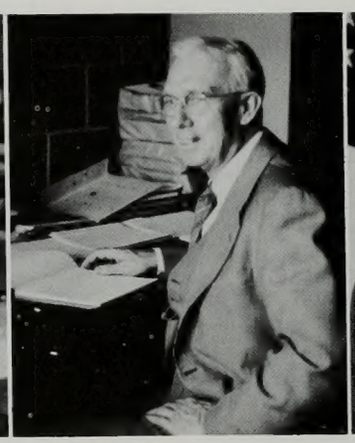

Joseph K. Nicholes
Chairman of Chemistry

Lt. Col. Jesse E. Stay
Chairman of Air Science

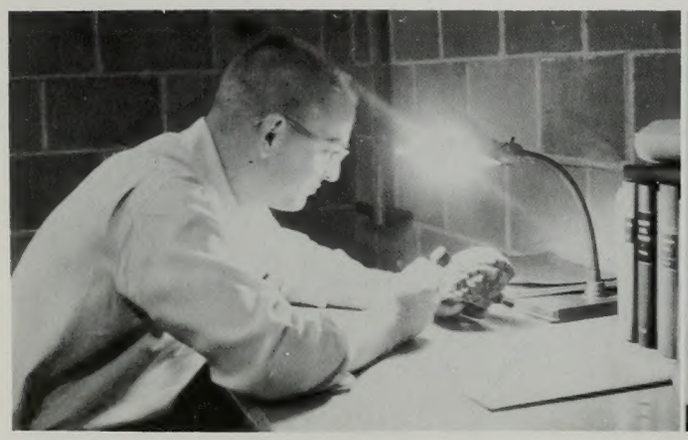

Rock study in Geology laboratory.

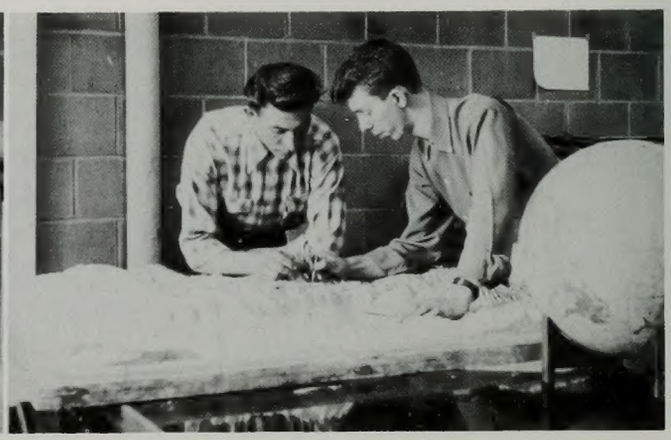

Study of Earth's surface.

College follows latest trends concerning recreation . . . scouting . . . health safety . . . physical education . . . athletics . . . Department brings about ability . . . will to become leader . . . health courses required of all students . . . prospective teachers . . . Stresses sanitation . . . nutrition . . . personal safety practices . . . personal hygiene . . . vigorous training outlined . . . Keeps men and women physically fit . . . Professional training comes through health . . . Recreation field . . . includes dancing . . . three-year pre-physical therapy curriculum . . . athletics play important part in campus atmosphere . . . BYU . . . belongs to Skyline conference . . . which forbids commercializing of athlete or coaches . . . splendid intramural system keeps all types of recreation alive . . . competitive spirit high . . . full of good sportsmanship.

J. B. Nash, Dean

Recreation, Health, Phys. Ed. & Athletics

Skiing instruction.

Charles J. Hart
Chairman of Health,
Physical Education

Varsity football.

Frosh field day.

George H. Hansen, Dean

University-wide organization of departments which offer graduate courses . . . departments thus occupy dual position . . . in certain combinations . . . Constitute undergraduate functions administered by deans of undergraduate colleges . . . school composed of graduate courses . . . designed to meet higher degree requirements.

Graduate School

College of Family Living

Organized to provide educational experiences which prepare young men and women for homemaking . . . for the enrichment . . . strengthening of family life within the community . . . Educational objectives of the college based upon conviction that creation of healthy homes . . . families . . . pose a challenge faced by our society. . . today's families . . . producing tomorrow's citizens . . . daily tasks involved in parenthood constitute one of life's most important responsibilities . . . sources of joy.

Royden D. Braithwaite, Dean

Marion C. Pfund, Dean

Nursing . . . long hours . . . hard training course . . . rewarding to person . . . service . . . School helps fill great demand for professional nurses . . . both men and women . . . reqires four-year academic course . . . plus one summer quarter . . . practice in LDS hospital . . . Primary Children's Hospital . . . Utah Valley Hospital . . . many clinics . . . homes . . . community . . . public health centers.

Bernice Chapman, Director

School of Nursing

Extension Division

Extension Division . . . provides educational experiences on university level for mature people who cannot obtain these experiences in regular day school accommodations of campus programs . . . Includes study by correspondence . . . by lecture series on credit and non-credit basis . . . in evening school on campus . . . travel in this country and abroad . . . Supplementary services include teaching tips . . . film strips . . . movies . . . graphic arts . . . outlined courses also published . . . for students and teachers.

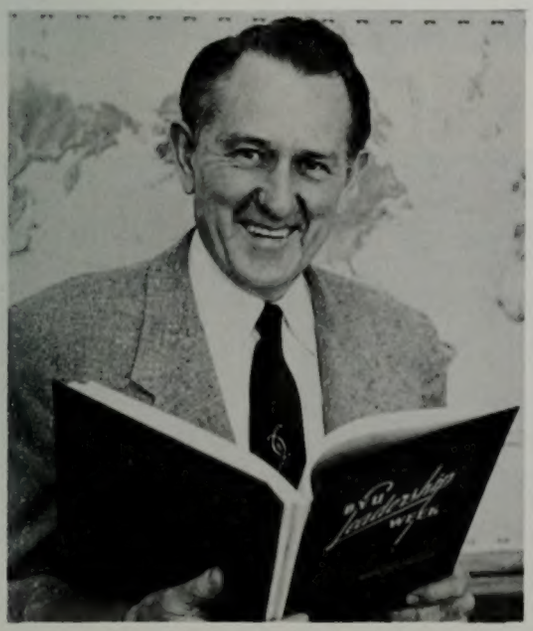

Harold G. Clark, Director

Lynn M. Hilton, Chairman

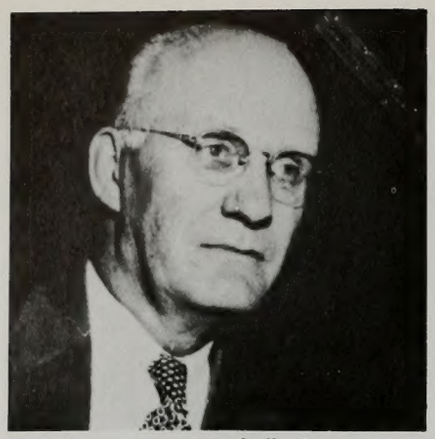

N. Lorenzo Mitchell, Director

McCune School of Music located near capitol building in Salt Lake City.

McCune School of Music and Art

McCune School of Music and Art . . . insistence on maintenance of high artistic standards . . . provision for highest type of faculty instructors . . . has given school enviable reputation for contributions made to development of music . . . art . . . dance . . . speech in Utah . . . became part of Brigham Young University in 1952 . . . College credit given for some work . . . may be applied toward graduation from BYU.

L.D.S. Business College

L.D.S. Business College . . . founded on November 15, 1886, by the L.D.S. Church . . . courses parallel to those offered at the B.Y.U. . . . to develop proficiency they teach in: Executive & Secretarial training, and Junior & and Higher accounting . . . affiliated with Brigham Young University . . . credit recognition given by parent institution.

Kenneth S. Bennion, Director

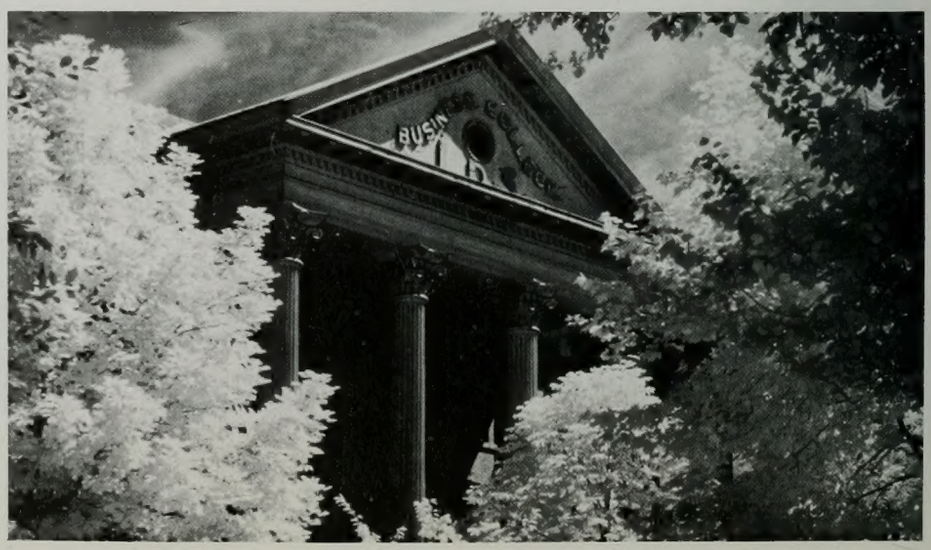

LDS Business College found in the center of Salt Lake City.

Faculty A-B

Aamodt, L. Corbett
Alder, Lorna Call
Allen, A. Lester
Allen, Mark K.
Alward, Mignon
Allred, Mildred E.
Anderson, Arthur B.
Anderson, Keith P.

Anderson, Vivian
Andrus, J. Roman
Anderson, H. Verlin
Babcock, Hyrum J.
Bailie, Irwin L.
Ballif, Ariel S.
Bangerter, Bessie B.
Ballou, Richard E.

Bangerter, Blauer L.
Bankhead, Reid E.
Barlow, Frances P.
Barrett, Ivan J.
Barlow, Irene S.
Barnett, Owen L.
Barney, Vernon S.
Barron, Howard H.

Bartholomew, Davis
Baxter, Leland K.
Beck, D Elden
Bauer, Edith B.
Beck, Jay V.
Beckham, Ray
Bendixsen, Grant D.
Belnap, B. West

Bentley, Joseph T.
Bentley, Anthony I.
Berryessa, Max J.
Berry, June
Bissell, Harold J.
Black, Jesse R.
Blackham, Verona
Blackham, Angus U.

Blake, Rulon D.
Boel, Joseph M.
Boyle, C. S.
Brace, William
Bos, Jacob
Brinton, Milton
Bradford, Reed H.
Brady, Robert C.

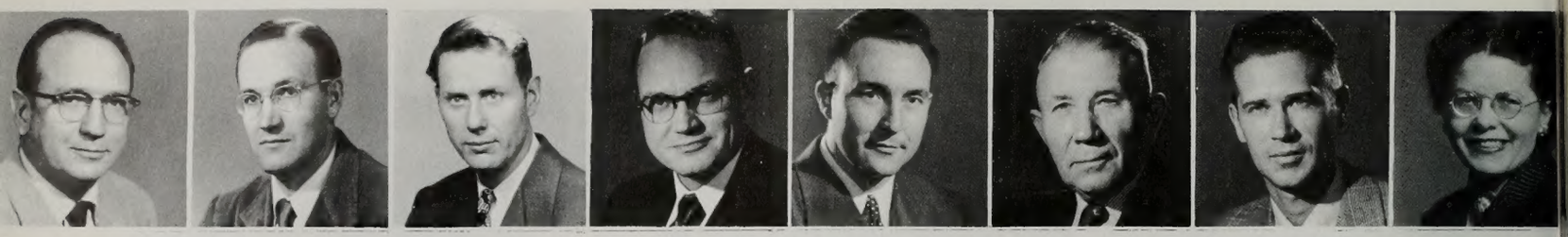

Britsch, Ralph A. Brown, Billings Brough, Rulon R. Bullock, Kenneth C.
Broadbent, H. Smith Bryner, Loren C. Buggert, Gustave F. Burmingham, Olive K.

Candland, Dorothy N. Cannon, Clawson Chapman, Bernice Christensen, Earl M.
Canning, Ray R. Chandler, Samuel C. Cheney, Thomas E. Christensen, Edward L.

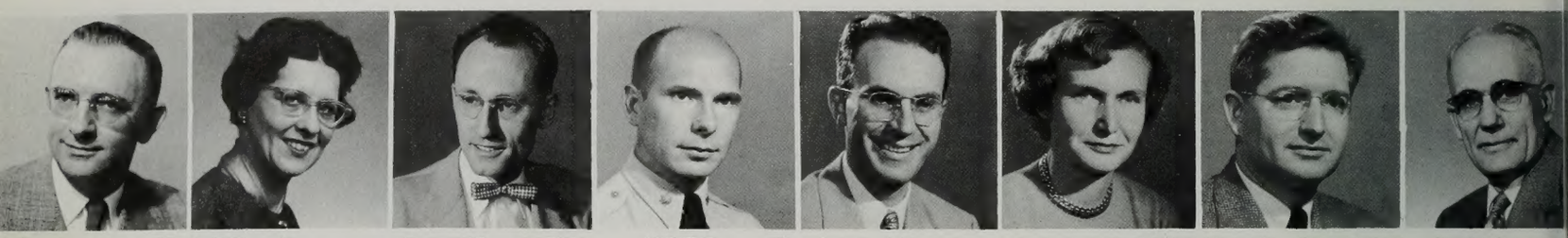

Clinger, Morris M. Compton, Lane A. Corbridge, Ivan L. Craig, Marshall R.
Cochran, Thelma Cloward, Glannin A. Cowan, Cyntha Cottam, Clarence

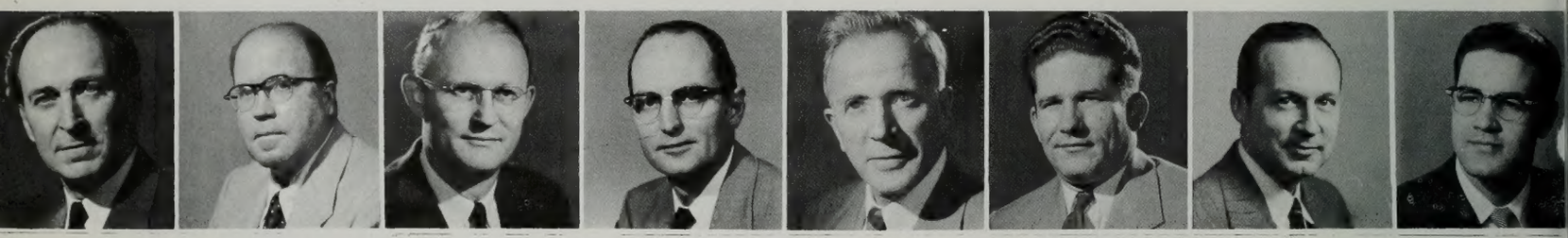

de Jong, Gerrit, Jr. Doxey, Roy W. Dunn, Norman Eastmond, E. John
Dixon, Fred W. Downing, Lester Earl, Don L. Edlefsen, Blain E.

Fletcher, Harvey Jr. Fuhriman, D. K. Gardner, Elizabeth Louise Gates, Crawford
Gammett, LaVell C. Gardner, B. Delworth Gardner, John H. Geertsen, O. Norman

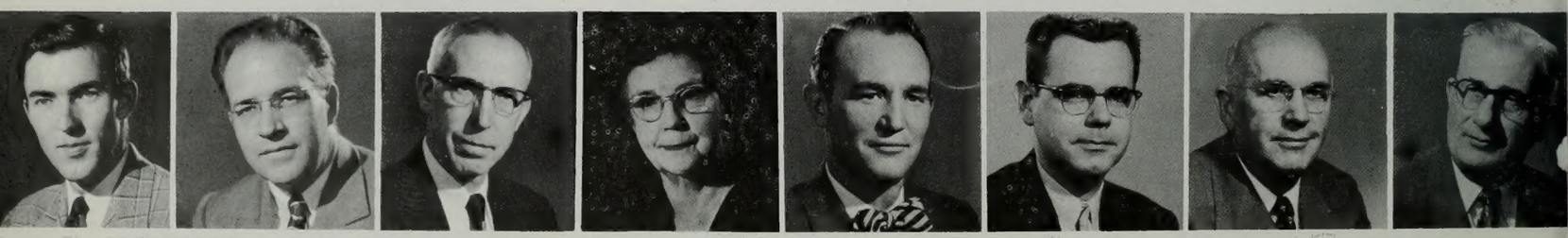

Hales, Richard Hales, Wayne B. Hamblin, Lawson O. Hanson, William
Halliday, John R. Hammond, May C. Hansen, Ralph Hansen, George

Faculty B-H

Burrup, Percy E.
Bushman, Grant M.
Butt, Newbern J.
Buttle, Faye J.
Caine, Julia
Caldwell, Gaylon L.
Call, Lowell E.
Callahan, Sterling G.

Christensen, Lillian
Christensen, P. A.
Christensen, Ross T.
Clark, Bruce B.
Clark, Herald R.
Clark, James R.
Clark, Monroe H.
Clark, Marden J.

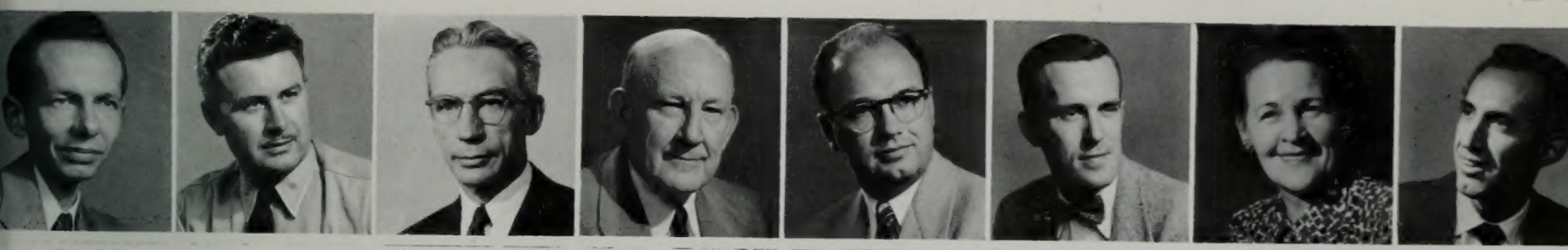

Crandall, Lars
Crawford, Robert G.
Croft, Evan M.
Cummings, Benjamin F.
Dallin, Leon
Davies, J. Kenneth
Davidson, Bertha B.
Darais, Alex B.

Ellsworth, J. Orval
Farnsworth, Dean B.
Evans, David L.
Farnsworth, Raymond B.
Fish, Charles R.
Fisher, Albert L.
Fisher, Flora D.
Fletcher, Harvey

Gibson, M. Carl
Gledhill, Preston R.
Goates, J. Rex
Gulbrandsen, Norman R.
Hafen, LeRoy R.
Grow, Stewart L.
Gubler, Donworth V.
Hafen, William J.

Hardy, Kenneth R.
Harris, Margaret M.
Harrison, Bertrand F.
Hart, Anna Boss
Hart, C. J.
Hartvigsen, Jack A.
Hart, Edward L.
Haupt, Floyd E.

Haymore, Frank
Heaton, Alma
Hinman, Beth S.
Hodson, Harry
Holbrook, Leona
Howe, Elliot C.
Howell, Robert J.
Hoyt, H. V.

Jensen, Vern H.
Jenson, Edgar M.
Jones, Garth N.
Jenson, Gloria Dawn
Jonsson, J. J.
Jorgensen, Eleanor
Keeler, J. J.
Judd, L. Patricia

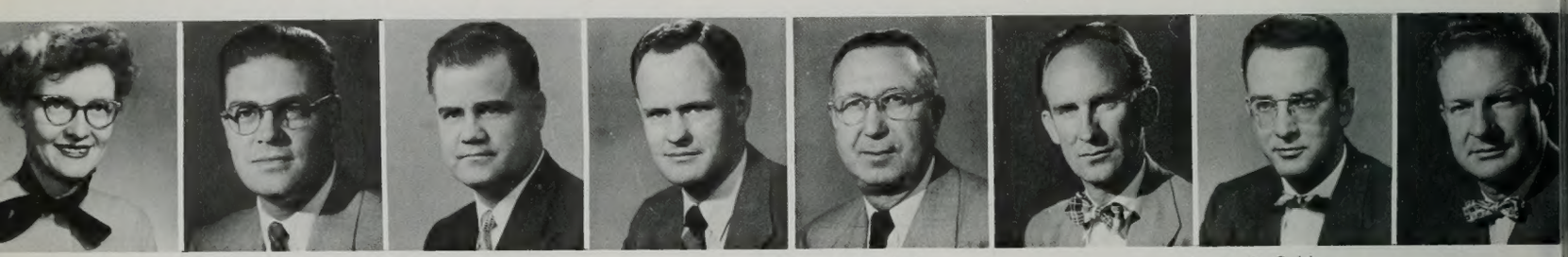

Latimer, Beulah May
Laycock, Harold R.
Laycock, Ralph G.
Layton, Robert L.
Lee, Wilford D.
Lewis, George L.
Lewis, R. Celdon
Ludlow, Jim H.

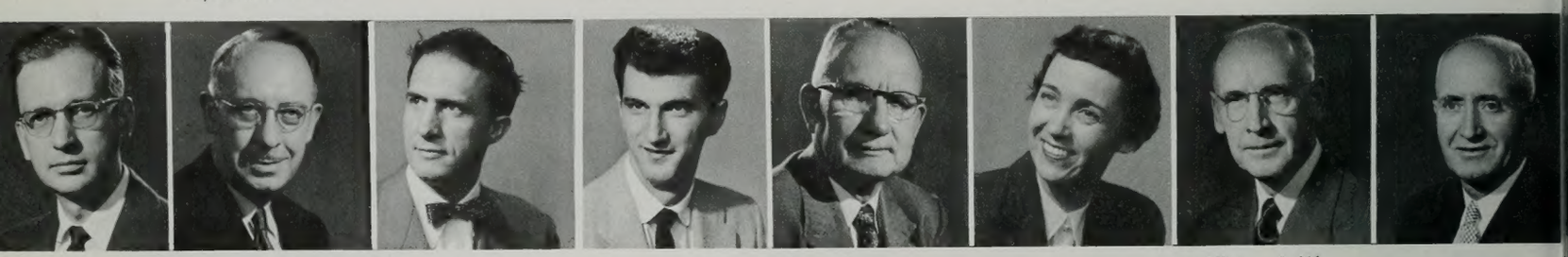

Monson, Samuel C.
Morley, Alonzo J.
Moore, Glen
Moore, Heber G.
Morris, Lawrence
McCracken, Cleo
McAllister, J. W.
McConkie, D. L.

Nibley, Hugh
Nicholes, Joseph K.
Nicholes, Max M.
Nielson, Eve
Oaks, Carol
Olson, Ernest L.
Pardoe, Kathryn B.
Orchard, Ellis D.

Potter, Norma
Poulsen, Kristine
Poulsen, Wilford
Poulson, Virginia B.
Prestwich, Leonard W.
Purdy, Victor W.
Rasband, Mima
Rasmussen, Ellis T.

Faculty H-R

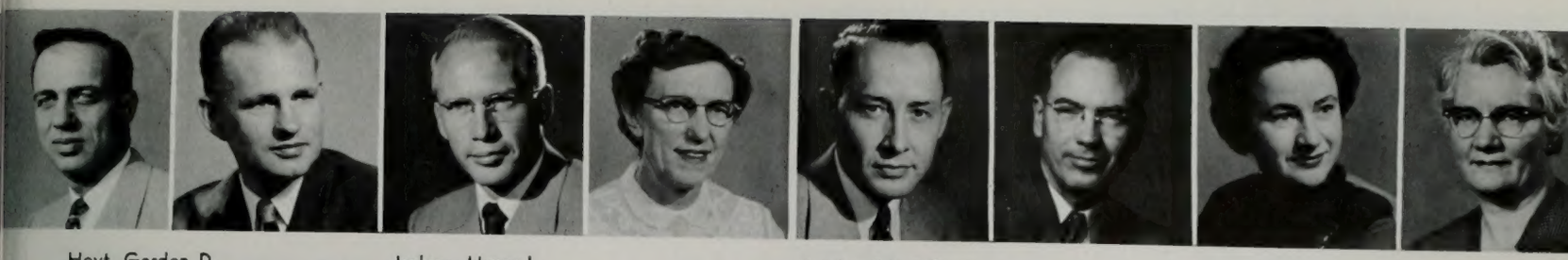

Hoyt, Gordon D.
Hunt, Jay B.
Isaksen, Henry L.
Jenny, Martha R.
Jacobs, Briant S.
Jakeman, Wells M.
Jensen, Mary Bee
Jacobs, Margaret S.

Knight, Hattie M.
Krider, Mary A.
Larsen, B. F.
Larsen, Vernon W.
Larsen, Don H.
Larson, Clinton F.
Larson, Gustive O.
Larson, J. LaMar

Maeser, Georgia
Marshall, Milton
Mecham, Merlin
Martin, Thomas L.
Miller, Martin L.
Mercer, Winston
Moffitt, J. Weldon
Miller, Elmer

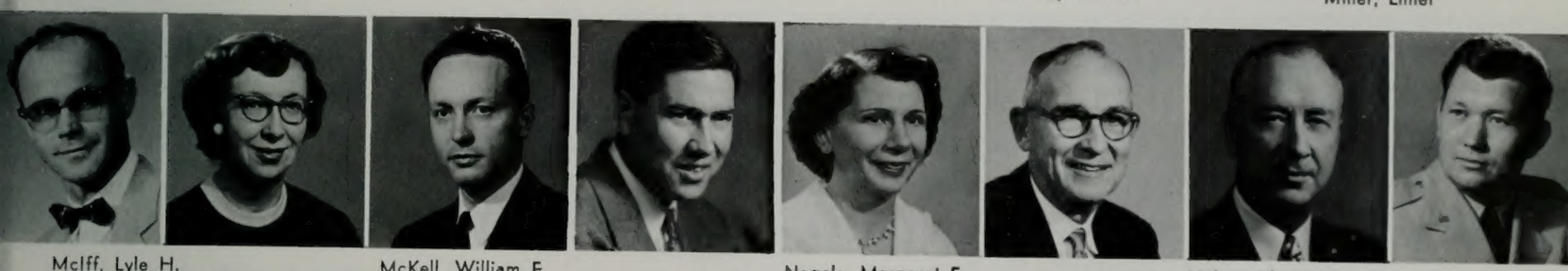

McIff, Lyle H.
McIntosh, Lena
McKell, William E.
McKnight, H. Neil
Nagele, Margaret F.
Nash, Jay B.
Nelson, Elmer E.
Nelson, Keith J.

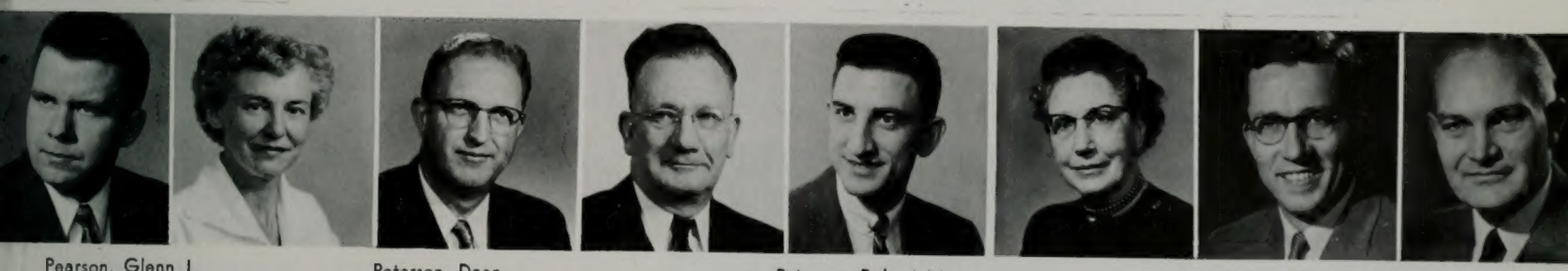

Pearson, Glenn L.
Peterson, Iva Lou
Peterson, Dean
Peterson, Hugh
Peterson, Robert M.
Pfund, Marion C.
Poll, Richard D.
Pond, A. Smith

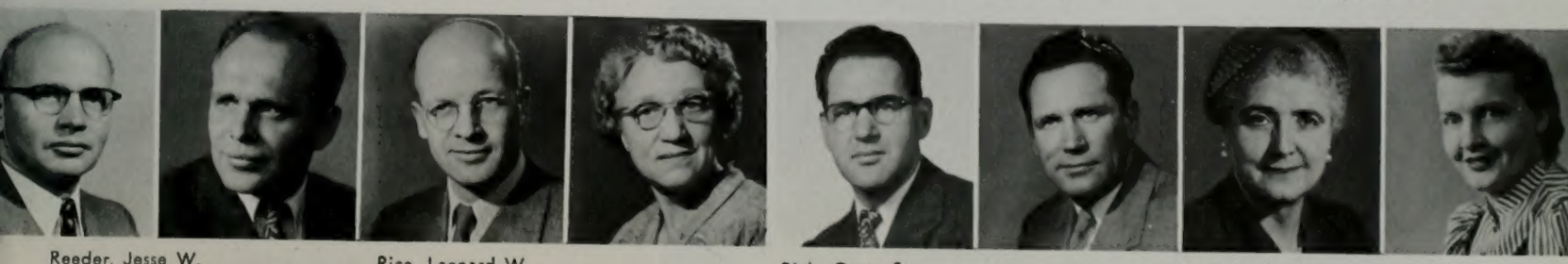

Reeder, Jesse W.
Reimschiissel, Ernest F.
Rice, Leonard W.
Rich, Naoma
Rich, Owen S.
Rich, Russell R.
Rich, Stella P.
Richards, Eloise

Richards, Grant S.
Richards, R. Neal
Ricks, Eldin
Riddle, Chauncey C.
Rigby, J. Keith
Robison, Clarence F.
Romney, Antone K.
Rogers, Max R.

Smith, Oliver R.
Smith, Richard L.
Smith, Robert J.
Snell, W. H.
Smith, Wilford E.
Snow, Don
Soffe, H. Wayne
Sparks, M. LeRoy

Swensen, Albert D.
Swapp, Wylie W.
Symons, J. N.
Tanner, Orea
Tanner, Vasco M.
Tanner, Wilmer W.
Taylor, Charles
Taylor, Ethelyn P.

Vernon, Leo P.
Wakefield, J. Homer
Warnick, Effie
Warner, Ray D.
Waterstradt, Jean A.
Watts, Stanley
Webb, Florence
Watkins, Arthur R.

Dr. Thomas Martin displays tolerant attitude for roaming photographer.

Wilson, Warren B.
Wing, John H.

Woolf, Golden L.
Wright, E. Wayne

Faculty R-Z

Rowley, G. Morris
Sardoni, Lawrence
Shields, L. Grant
Skousen, W. Cleon
Shirts, Morris
Shumway, R. Phil
Smith, Carol T.
Smart, Lyman F.

Spears, Irene Osmond
Sperry, Sidney B.
Stansfield, Russell N.
Stay, Jesse E.
Stewart, George
Stewart, M. D.
Struthers, Robert E.
Sudweeks, Joseph

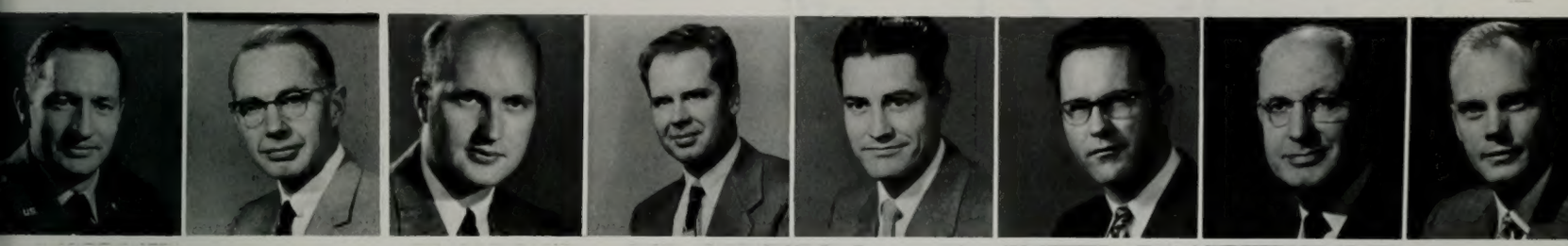

Taylor, Jay J.
Taylor, Weldon J.
Thomas, Robert K.
Thomson, Woodruff C.
Thurgood, Jack J.
Turner, Glen H.
Tuttle, L. Elliott
Tyndall, Clarence

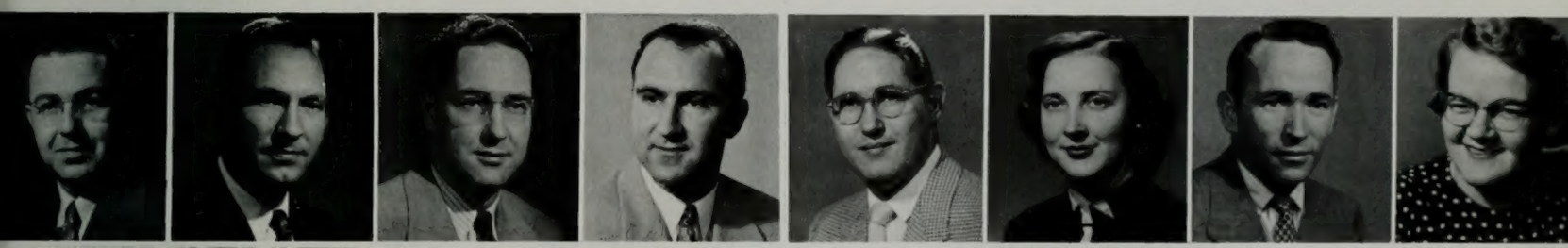

Webb, Frederick N.
Weight, Newell B.
West, Dale H.
Whitaker, Wetzel O.
White, Jay
Wilcox, Helen
Wilson, L. Keith
Wilson, Amelia

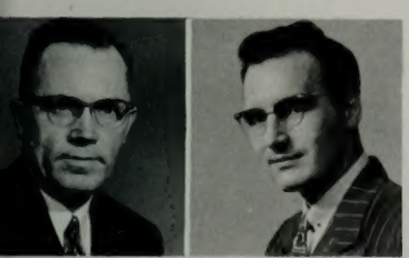

Woodruff, Asahel D.
Woodbury, L. J.

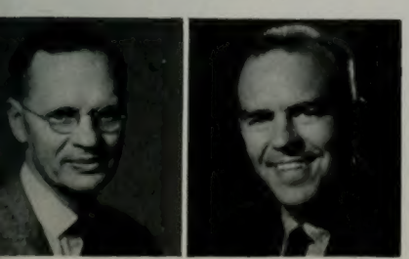

Young, Karl
Yarn, David H. Jr.

Faculty members watch dedicatory services for new McKay building.

Dixie Robison . . . 1st Vice-President . . . in charge of assemblies.

Ralph Boswell . . . 2nd Vice-President . . in charge of social activities.

Executive Council

"Duko" . . . popular studentbody president . . . preferred man . . . diligent worker . . . large host of acquaintances . . . friends. Likes cucumbers . . . spanish food . . . classical music . . . smell of aquamarine hand cream. Is an expert on Pogo . . . "Niggah" talk . . . can be hilariously funny . . . serious when situation necessitates it . . . made 1954-55 memorable school year.

Lloyd "Duko" George

Naida Black
Secretary

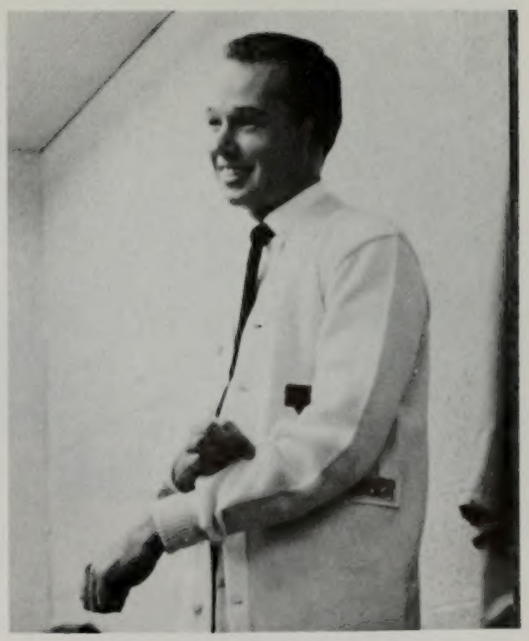

Roger Sant
Business Manager

Student Congress of Brigham Young University . . . based on same organization principles as United States Congress. Constitution preamble states its purposes: "We the Associated Students of Brigham Young University, in order to exercise the power delegated to us by the President of the University and in order to foster intelligent student citizenship to provide adequate leadership for our various activities, to promote the interests of the students and the school, do ordain and establish this constitution for the B. Y. U."

This group worked hard to create interesting activities for students . . . started with Frosh week . . . tried not to let any student be left out. Relations with skyline conference schools were strengthened . . . officers visited every school in the conference. With the four lass officers, Duko initiated the Carillonic chime project.

Earl Snell
Special Assistant

Pat Bush, "Duko" George, Wanda Lee Peacock (standing) Trenna Pickrell

(l. to r.) Steve Barrett . . . in charge of Petty Cash, Mary Jane Arnold . . . Secretary, Janice Kimball . . . Bookkeeper, Willa Bryant . . . Secretary to Roger

NaDene Kinard, Patty McLain . . . Secretaries

Vickie Richards . . .
Receptionist

Dr. Henry L. Isaksen
Coordinator of Student
Organizations

Elva Davis . . . Secretary to Coordinator
Thad Yost . . . Assistant to Coordinator

Student Coordinator

B.Y.U. Cabinet

B.Y.U. cabinet . . . informative group . . . met once a week . . . each of nine members discussed changes . . . new developments in his specific area . . . kept posted on all campus activities.

Jack Zenger, Pat Nowell, Jim Marshall, Chuck Johnson, Jack Whittle, Dick Oveson, Sylvia Tyler, Andrew Terry, (unavailable) Bud Smithson

Legislative council . . . law-making body of school . . . members trained in parlimentary procedure . . . must pass test on it. Any interested person invited to attend meeting . . . held every other week . . . set up election . . . nominating committee rules.

Lloyd George, President; Dixie Robison, Fir st Vice President; Naida Black, Secretary.

Legislative Council

Elaine Merrell, Virginia Brinkerhoff, Naida Black, Carol Groshell, Pat Nowell, Juana Dalton, Dixie Robison, (Row 2) Doug Rather, Kent Hitchcock, Lloyd George, Dave Calvert, Thad Yost, Orval Skousen, Beryl Sleater, (Row 3) Orson Clay, Chuck Orr, Jack Zenger, Rex Pinegar, Roger Sant, Bob Sipherd, Gordon Conger, (Row 4) Lynn Staheli, Rick Raile, Reed Jenkins, Scott Hymas, Joe Armstrong, Dale Laub; (unavailable) Ralph Boswell, Brooke Temple.

Pat Nowell, Mar Johnson, Mary Ellen Cook, Barbara Wing

A.W.S. Council

Associated Women Students . . . girls automatically become members upon enrollment at college. Twelve representatives . . . four officers are executors of organization . . . Sponsors of: Big sister program . . . Preference Ball . . . Songfest . . . Transfer student parties . . . A.W.S. booklet . . . Women's Week . . . Join with A.M.S. to sponsor Christmas Drive . . . Y-Day. This year executives placed special emphasis on helping all girls feel that they have important place and part within A.W.S. organization.

Diana Hunt, Davelin Ah Look, Janette Callister, Jean Mortimer, Nola Carlisle, Carol Harward, (Row 2) Denise Karcher, Kay Creer, Dorothy Chidester, Nadene Ottosen, Maxine Reed, Shirley Burns

A.M.S. Council

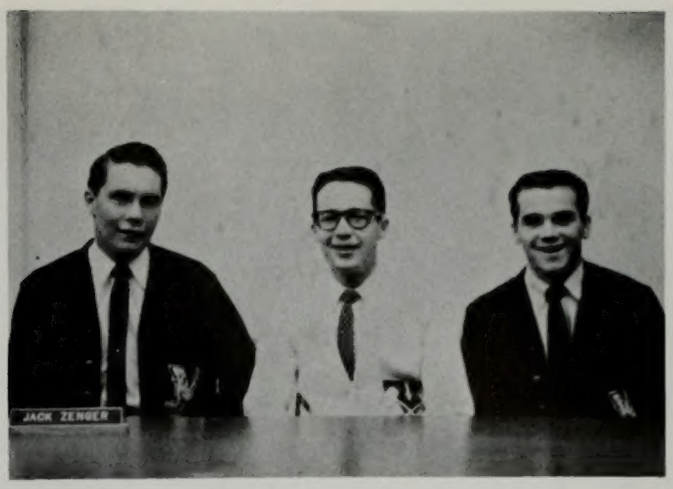

Rex Lee, Jack Zenger, Bob Rees

Associated Men Students . . . membership composed of all male students. Frosh carnival acquainted Frosh students with A.M.S . . . Built beautiful Homecoming float for queens . . . joined A.W.S. in assembly . . . sponsored Autumn Leaf Hike and dance . . . had name band . . . Snow Carnival bigger than ever . . . had exchange party with University of Utah. A.M.S. Fight Night . . . gave men chance to test brawn. Year's activities successfully topped by Y-Day. . .morning of hard work repaid by . . . games, dinner .

Ron Culverwell, Harry Ballard, John Ward, Mel Close, Kent Hitchcock, Snell Olsen, (Back Row) Ken Coleman, Jim Hill, Dave Lane, Gordon Orme, Gene Allen, Dale Laub

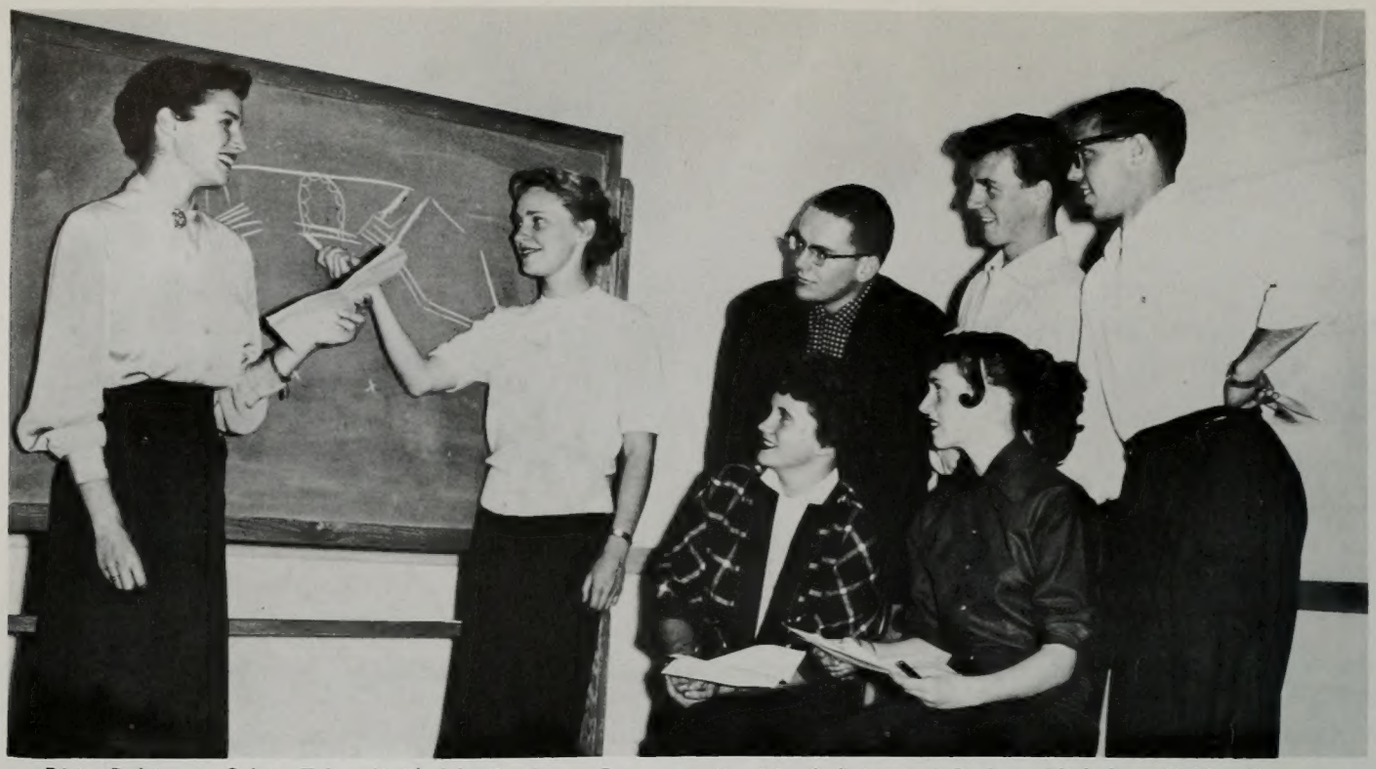

Dixie Robinson, Sylvia Tyler, Keith Martin, Larry Petersen, Jim Marshall (sitting) Barbara Nicholson, VeNae Bryan.

Assembly Committee

Pep Committee

Lela Cook, Janet Dimick, Caren Cottam, Frances Dain, Joyce Saunders, Ralene Darton, Pat Bush, (Row 2) Peggy Herron, Roberta Stevenson, Diane Park, Mary Lou Doiron, Nancy Raub, Carolyn Payne, Geraldine Shipley, Nila Smith, (Row 3) Lamont Ririe, Tom Reeve, Lloyd Tew, John Biscoe, Larry O'Neil, Danny Gallego, Juana Dalton, (Row 4) Andrew Terry, Bob Anderson, Dan Bucknum, Clark Rogers, Doug Stone, Ken Cooper, Keith Thompsen

Gaye Bowden, Tess Hoops, Sally McClay, Glen Tarbett, Chuck Johnson, LaVoy Nuttal

Publicity Committee

Election Committee

Charlene Sessions, Marilyn Green, Ed Tetreault, (Row 2) Don Greenwood, Zuriel Elvin, Diane Henry, Dee Jacobs, Margeurita Obregon, Mardene Page, Blain Gardner, (Row 3) Rey Arnold, John Hunter

Jim Marshall, Sylvia Sloan, Sanford Heilner, Jack Gealta

Dance Committee

Diane Manwaring, Jack Whittle, Mark Kirkham, Marilyn Wood

Public Relations Committee

Reed Jenkins, Monroe McKay, Russ Mickelson, Bob Thorn, Karen Sedgwick, (Row 2) Rex Lee, Kent Hitchcock, Doris Bacon, Wes Craig, George Sukiasian

Penal Court

Colette Green, DeWitt Paul, Joan Grappendorf, Carol Sutton, Jim Doermann, Gordon Conger, Marilyn Blaylock, Kent Hitchcock, Idora Bickell, Lorene Brown, Jim Wasden, Beverly Gearheart.

Honor Council

Experiences of the Honor Council included hearing such stories as that of student, who, unfamiliar with B.Y.U. standards, couldn't understand why people looked at him strangely when he inquired about cigarette machine . . . coffee in the Cougareat . . .

Council composed of students from each class. Had charge of administering honor system. Members chosen after careful screening . . . skill in personal contact necessary.

Main function . . . counseling. Cases brought to group were not reported for punishment . . . recommendation that individual needed help. Result of Council . . . system which placed emphasis on high ideals in all phases of life.

Dick Hardy, Vice-President; Dick Oveson, President; Lucile Hulme, Secretary

(sitting) Eleanor Bergstedt, Brooke Temple, (standing) Kent Hitchcock, Vern Payne, John Stevens, Orson Clay

Interorganizational Council

The I.O.C. presided over by Dick Oveson . . . consisted of representatives from all social units, departmentals, service units, geographicals . . . must establish codes . . . rush regulations. Were faced with problem of crowded units . . . illegal rushing . . . replying to bitter "letters to the editor" in the Universe . . . new units were organized . . . extensive changes made in rushing rules.

(Row 1, l. to r.) Dr. Isaksen, Lois Ray, Dick Oveson, Lenadra McKell, Lee Peterson, Mary Anderson, Margaret Urry, Barbara West, Shauna Lawson, Doris Humphries, Carolyn Skeen, Beverly Gearheart, Glenna Mitchell, (Row 2) Paul Peterson, Clynn Wilkinson, Thad Yost, Henry Taylor, Gary Milam, Dick Wootten, Lucile Hulme, Merrill Bradshaw, Janet Bradshaw, Jeanette Boyack, Marjorie Bown, Colleen Swainston, Gale Mecham, (Row 3) Verle Taylor, Vern Payne, Allen Thomander, Earl Snell, Orson Clay, Barbara Adams, Marilyn Affleck, Joan Dixon, Marvin Guernsey, Nina Leishman, Doris Bacon, Jean Powell, (Row 4) Lynn Staheli, Jan Westman, Mel Close, Marion Wittwer, Rick Raile, John Wittorf, Stanley Simmons, Spencer Hawkins, Bob Farr, Wilber Clark, Ben Brooks, Ronald Smith, Darrol Jarvis

(Row 1, l. to r.) Byron Gassman, Fern Tovey, Joan Dunn, Douglas Thayer, Ruth Wilde,
(Row 2) Garth Uibel, Eve Miller, Peter Myer, Marian Shafer

After plowing through miles of journalistic contributions, staff members found interesting variety of humor . . . prose . . . poetry. Incorporated it to produce official college literary magazine . . . offers outlets for creative writing . . . art work . . . new ideas for page layout.

Wye Magazine

Carole Dawn Anderson, Editor; Scott Hymas

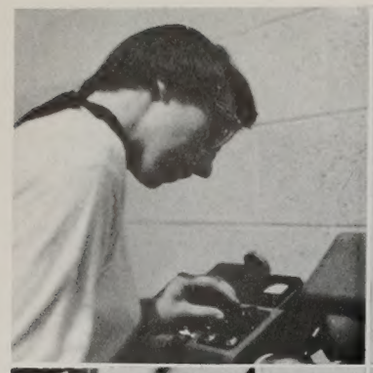

Elva Christensen
Photographer

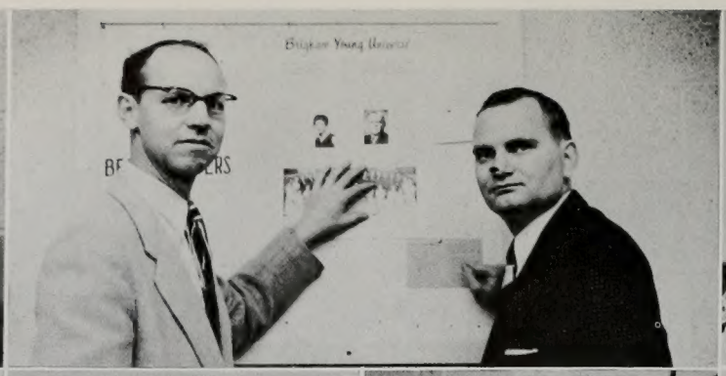

Dr. Oliver R. Smith, R. Neal Richards, Advisors

Ralph Dale Barney
News Editor

Dee Green
Managing Editor

Ken Clayton
Sports Editor

Bill Knowles
Sports Editor

Virginia Brinkerhoff
Campus Editor

Cathy Collard
Asst. Society Editor

Steve Hale
Columnist

Dell Foutz
Editorial Asst.

David Gordon
Sports Writer

Richard Oveson
Columnist

Mary Alice Sauls
Society Editor

Audrey Bean
Business Asst.

Janice Ward
Reporter

Kaye Horrocks
Reporter

Margaret Urry
Reporter

Verla Crockett
Reporter

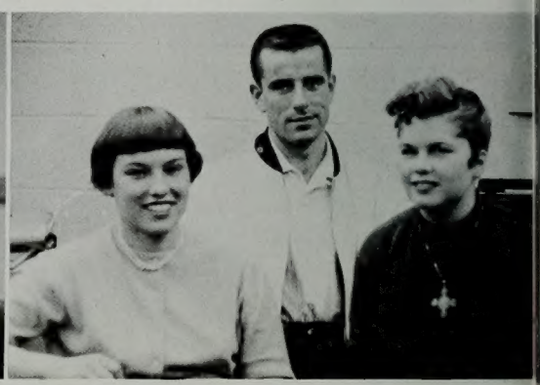

Carolyn Kitchens
Reporter

Rod Carter
Reporter

Faith Ewart
Reporter

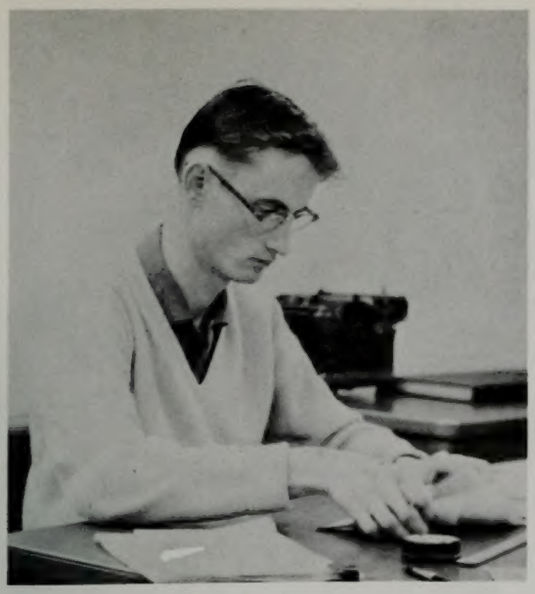

Jerry Cahill
Editor

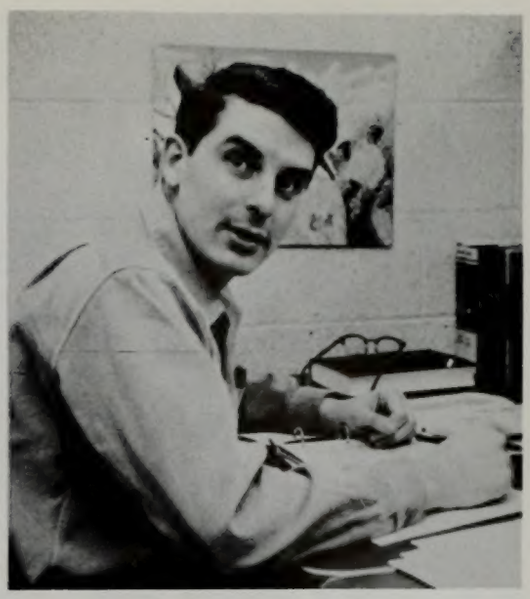

Arthur Hardy
Business Manager

Universe Staff

They haunted beats . . . covered assignments . . .followed tips . . . developed real noses for news. Produced bi-weekly Universe . . . high in journalistic standards of reporting . . . write-ups.

Donald Stratton
Editorial Asst.

Jean Whiting
Editorial Asst.

Phyllis Taylor
Editorial Asst.

Jack Smith
Sports Writer

Larry Day
Sports Writer

Edward King
Sports Writer

JoAnn Anderson
Reporter

Byron Gassman
Columnist

Paul Gambles
Sports Writer

Richard Cox
Reporter

Rose Workman
Day Editor

Gary Rummler
Reporter

Tom Reeve
Reporter

Pat Bringhurst
Reporter

Jayne Gillette
Reporter

Marian Green
Reporter

Karen Curtis
Reporter

Roberta Hansen
Reporter

Marlene Taylor
Reporter

Orval Skousen
Photography editor

L. to R. Joseph Boel, Jack Thurgood, Robert K. Thomas, Maynard D. Stewart, Oliver R. Smith . . . Faculty advisors.

Frank Berrett
Sales manager

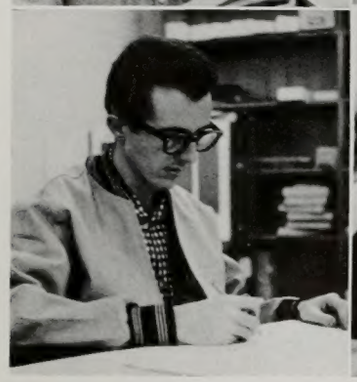

Dean Jessee
Art editor

Marilyn Bentley
Copy editor

John Marlow
Assistant editor

George Sukiasian
Page salesman

Paul Petersen
Leadership section

Don Woodward
Activity section

Duchess Gillette
Organization section

Ed Tetreault
Class section

Yvonne Anderson
Index

Carol Mickelson
Index

L. to R. Dick Gibson, Jim Thorne, LuRae Hall, Judy Manwill, Konda Atkisson, Delora Bertelsen, Ann Jones, Barbara Markham

Garth Uibel, Dave Blake, Grant Grover . . . Photographers.

Bob Sipherd . . . Business Manager

Lynn Staheli . . . Editor

Banyan Staff

The Banyan staff has striven to give you a book of memories of 1954-55. They captured the smiles of queens . . . your team's winning plays . . . pranks of fun seekers . . . your leaders at work . . . you at play. Artists . . . indexers . . . photographers . . . copy writers . . . put forth their best works.

Jane Harrison
Paste-ups

Gayle Christensen
Scheduling

Grant Bigelow
Independents
Sales Manager

Connie Gabbott
Finance
Secretary

Renee Holton
Budget
Secretary

Bonnie Berrett
Correspondence
Secretary

Margaret Millet, Pat Pugmire, LuJeane Wilde . . . Copy assistants.

Rex Estes, Connie Kirby, Connie Gabbott, Verna Brimhall, Grant Bigelow, Konda Atkisson, Lydia O'Brien, Renee Holton, George Sukiasian . . . Sales staff.

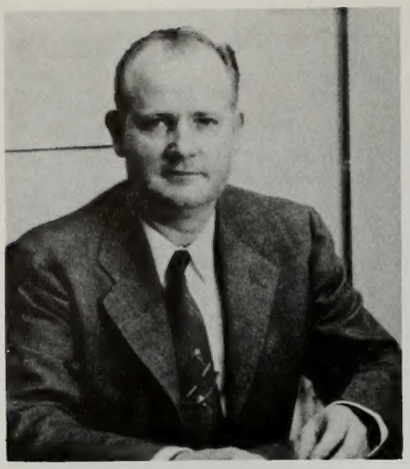

Frank Haymore
Manager of B.Y.U. Press

Delvar Pope
Printer

"Y" Press

Press shop prints all university catalogs . . . office forms . . . registration forms . . . exams . . . class schedules . . . Alumni Magazine . . . Takes care of all university printing needs. Has nine full-time workers, fifteen part-time helpers. Does offset . . . letter-press printing . . . this year purchased new . . . large press. . . Banyan to be first yearbook printed on it.

Photo Studio

B.Y.U. photo studio . . . for exclusive use of University . . . uses forty-two part-time student helpers . . . mainly student operated . . . has some skilled professional help. Special services include microfilming records for libraries . . . treasurer's office . . . illustrations of thesises for degrees . . . does retouching work . . . makes portraits.

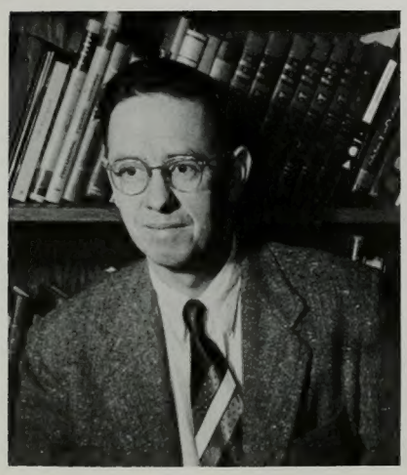

Joseph M. Boel
Head of Photography Studio

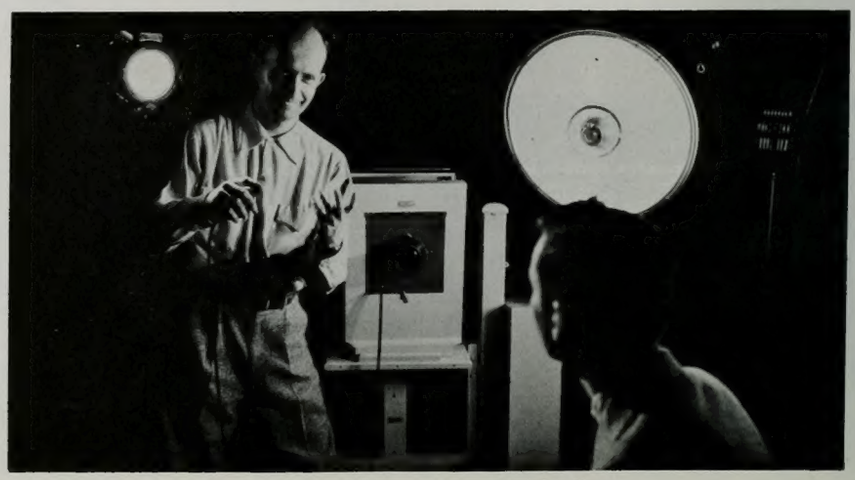

Clark Nielson, Ray Caldwell
Photography Assistants

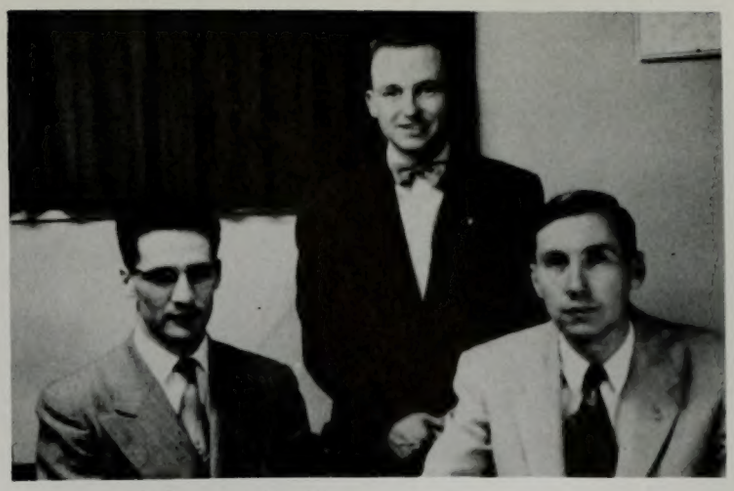

Wymount Presidency
Theo McKeen, George Hatch, Rex Terry.

Wymount Branch

Visitors impressed by distinctiveness . . . no teen-age members . . . no one over fifty . . . six hundred members living in compact unit of twenty buildings . . . families have education and religion as common links . . . close knit group . . . more cooperation. Has all organizations but Aaronic Priesthood and L.D.S. girls' program. Most members have been on missions . . . no missionaries sent. Children make branch unique . . . no cry room . . . all families attend meetings . . . sit as family group.

Primary
Front Row: Ruth Johansen, Virginia Bird, Lois Ellsworth.
Back Row: Nadene Larsen

YWMIA
Seated: Nyla Merrell, Mary Potter
Standing: Marjorie Landeen

Sunday School
Front Row: Ralph Smith, Robert Hemingway, John Midgley
Back Row: Barbara Romney

YMMIA
Front Row: Glen Peck, Bernard Prows, Daloy Bowden
Back Row: Samuel Miera

Clerks & Presidency
Front Row: George Hatch, Rex Terry, Theo McKeen
Back Row: Jere Hodges, Dennie Butterfield, DeeWayne Squire, Lynn John

Genealogical Committee
Elmer Emmons, Gene Pratt, Kay Pratt, Lawrence Wittsell

Campus Branch Presidency Walter Steffenson, 1st counselor; Monroe G. McKay, President; Kent Hilton, 2nd counselor

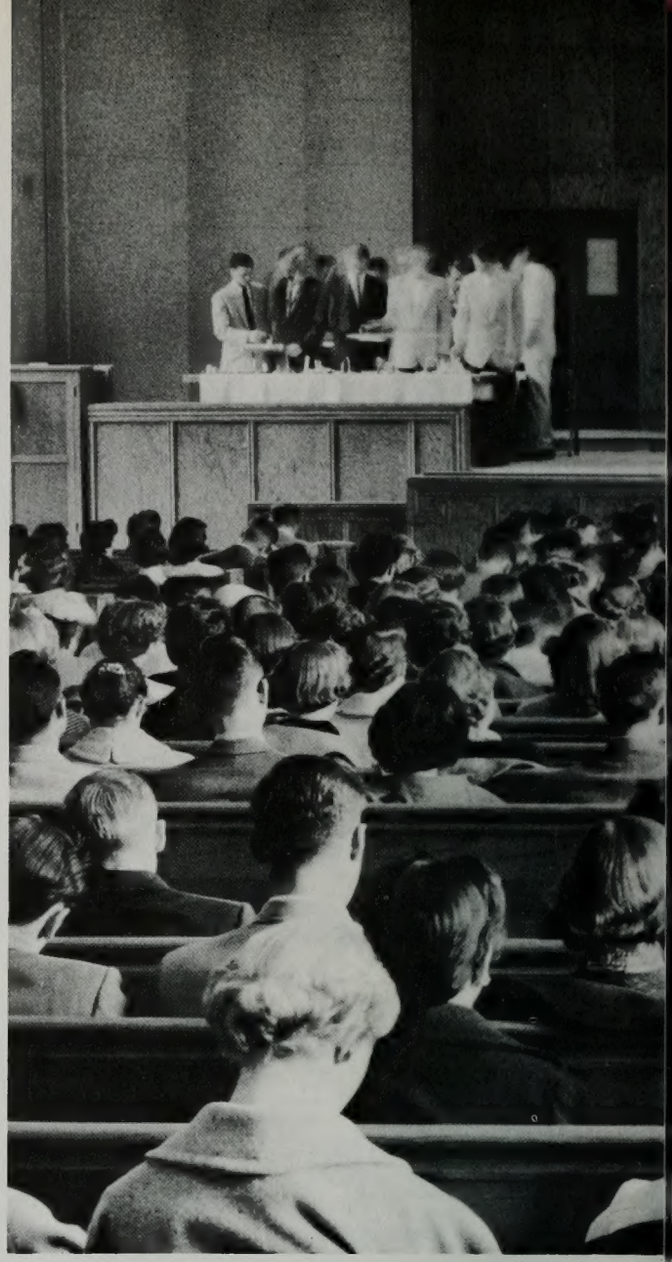

Led by efficient Monroe McKay . . . assisted by ex-distance runner Walter Steffensen . . . Kent Hilton, only unmarried member of presidency . . . membership from all parts of the world . . . nearly six hundred officers and teachers . . . only twelve married couples. Organized originally in 1949 . . . divided in fall of '53 . . . four active priest quorums . . . has six missionaries in the field . . . three supported by Branch . . . has between six to ten stake missionaries out. Provides Sunday Services at State Mental Hospital . . . welfare budget met by annual "Kampus Kapers" minstrel show . . . genealogical research committee developing into helpful organization for other wards . . . 1400 letters per month sent by Servicemen's committee . . . new Relief Society work meeting begun on Saturdays.

Campus Branch

Sunday School Superintendency
Virgil Anderson, 2nd assistant; George Pace, Superintendent; Var Manwaring, 1st assistant

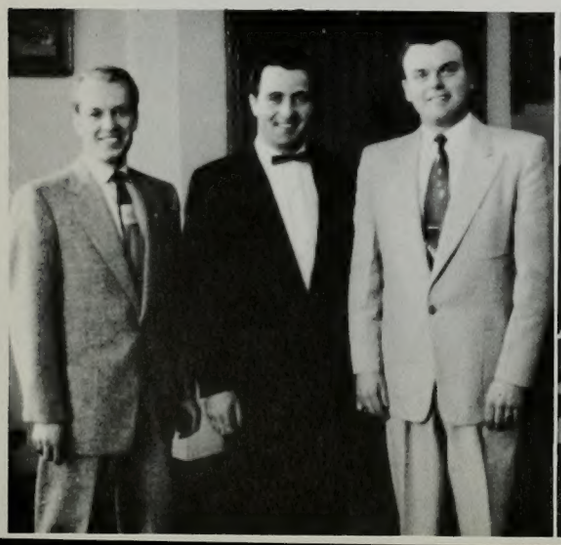

MIA Presidency
Nathel Hutchinson, Jean Sabin, Barbara Benson, President YWMIA; Kay Jacobs, (standing) Irvin Phelps, Rex Lee, Mary Decker, Bob Blair, President YMMIA; Dennis Day

Relief Society Presidency
Jenna Vee Stocking, Nadene Blau, Relief Society President; Pat Patterson, Bonnie Brewster

Campus Branch congregation . . . instilled with a spirit of peace . . . reverence during sacrament service.

Genealogical Committee

Carlene Holman, Ray Bassett, Geraldine Healey, (Row 2) Don Schaeffer, Jerold Hilton, Don Latimer, Jim Baumgarten

Clerks and Secretaries

George Skyles, Gayle Mecham, Danny Good, Sam Atoa, Alan Hyde, (standing) Jim Lane, David Roberts, Wade Quinlan, Ron Canfield, Ben Greenwald, Leo Heath

Servicemen's Committee

Clair Rogers, Mary Jane Christensen

Calm spirit of members of North Campus branch . . . result of love . . . enthusiasm for church.

North Campus Branch

Sunday School Superintendency
Milo Smith, 1st assistant; Ben Dickinson, Superintendent; Jack Frost, 2nd assistant

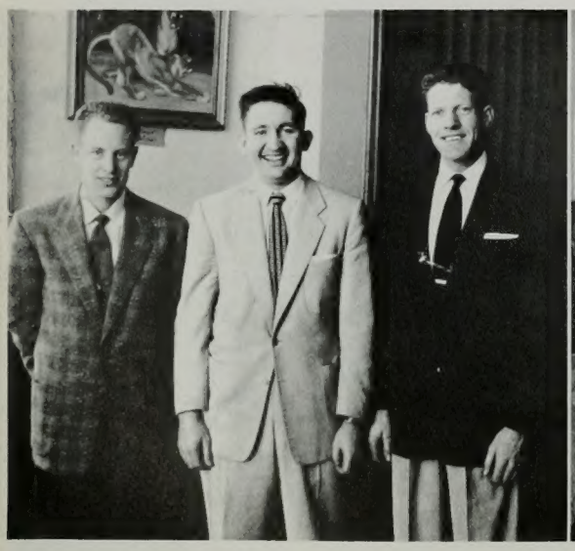

MIA Presidency
Sherry Roth, Bernice Heymore, Joyce Hawkes, President YWMIA, Pat Nowell, (standing) Jon Larsen, President YMMIA, Gene Humphries, Jerry Young, Dick Jensen

Relief Society Presidency
Clara Olpin, Karen Sedgwick, Relief Society President; Rowena Sherwood, Lois Lockhead

North Campus Branch Presidency Dick Vetterli, 2nd counselor; Bernard J. Barnes, President; Allen Christiansen, 1st counselor

Led by unmarried presidency . . . Barney Barnes, Allen Christiansen, Richard Vetterli . . . uniquely consists of only young people ... has all church organizations except primary. Second year in existance . . . many traditions begun . . . block drive competition . . . annual Spring competition for wagon wheel . . . won both in '53 . . . Sunday afternoon music group . . . directed by Martha Tingey. Entirely independent of school . . . Sunday morning Relief Society . . . branches combine for Priesthood Ball . . . annual M.I.A. productions . . . exchanges between auxiliaries. Three missionaries from North Campus . . . two sponsored by Elders Quorum . . . great contribution to East Provo Stake.

Genealogical Committee
Dean Evans, Darilynn Bybee, Roy Friend, Raymond Mayo

Servicemen's Committee
Yvonne Anderson, Peggy Haller, Ed Swann, Eleanor Bethsold, Joan Booth

Clerks and Secretaries
Dale Wilcox, Elaine Oates, Yvonne Boucher, Ed Tetreault, (Row 2) Frank Breitenstein, Wilford Geddes, Leonard Larsen, Bruce Weidner, Alan Vincent

Marjorie Call, Keith Otterson, Var Manwaring, George Pace, Virgil Anderson, Mel Farnsworth, Louise Sundal, (standing) Jim Richards, Gene Higbee, Orson Clay, Jay Richardson, Curtis Wright, Glen Lund, Mike Yoshemo.

Campus Branch Sunday School

Annette Hill, Lou Eliason, Joan Gordon, Barbara Wing, Birchall Bundy, Alleen Pace, Marilyn Ballard, Joan Bolin, (standing) Marva Fluckiger, Anna Lou Call, Shirley Atkinson, Glenna Mitchell, Jeanne Nielson, Elsie Mae Patterson, Floy Daun Atkins, Francine Russell, Virginia Gordon, Sue Ann Staples, Elaine Stirland, Jean Abersold, Doris Skyles, Joyce Summerhays.

Y.W.M.I.A.

Harold Clayson, Norman Mackay, Albert Sconberg, Dee Jacobs, Leslie Hunter, Owen Burnett, Richard Grover, (standing) Bill Brown, Jerry Crandall, Wilbur Flake, Jack Thorpe, Howard Larsen, Phil Brown, Vaughn Perkins, David Berry, Fred M.Moir, Marion Hansen.

Y.M.M.I.A.

Chad Clark, Gene Findlay, Arvil Fallis, Frank Johanson, Lloyd George, Bud Stone, Lynn McBride, (standing) Donald Johnson, John Russell, Reed Jenkins, Chuck Johnson, Allen Cook, Bob Farr, Roger Sant, Don DeLaMar, Hal Visick.

North Campus Branch Sunday School

Marolyn Taylor, Claudia Sedgwick, Dawn Jones, Sharon Paul, Marilyn Johnstone, Jeanne Warner, (standing) Fern Walton, Vickie Richards, Marcia Mattice, Marvie McGookin, Merlyn Millburn, Lucille Hulme, Varlene Cook, Karen Pugh.

Y.W.M.I.A.

Byron Gassman, John Wittorf, Joe Armstrong, Keith Frogley, Gordon Galewick, Don S. Terry, (standing) Grant S. Hipwell, Sander Larson, Clive Moon, Ralph McBride, Bob Rees, ElVon Warner, Jim Marshall.

Y.M.M.I.A.

Mark Hathaway, Larry Peterson,

Don Milner

K.B.Y.U.

(sitting) Mark Hathaway, Owen Rich, Lucille Finlayson (standing) Melvin Gourdin, Don Milner, Andre Mostert, Larry Peterson

K.B.Y.U. campus station broadcasts interviews, plays, sports events, news, popular music . . . New equipment includes transmitter in Knight-Mangum Hall . . . one near Heritage Halls. Educates students in radio, television equipment . . . production of programs.

(in studio) Lucille Finlayson, Melvin Gourdin (in control room) Don Milner, Mark Hathaway

Richard Sumsion
Commander of Wing II
Fall and Winter Quarter
Cadet Wing Commander
Spring Quarter

Marion Probert
Division Commander
Winter Quarter

Lowell Thorstensen
Commander of Wing I

R.O.T.C.

Warner Newberger, Tac School; Richard Cox, Public Information Office; Robert Harris Adjutant; Dennis Hess, Tac School; Ruel Allred, Director of Material; Gordon Orme, Personnel; Bob Breinholt, Operations; Dick Oveson, Chief of Staff; (not present) Hal Visick, Inspector General.

Organized in 1951 . . . purpose is to train men for national defense . . . promote citizenship . . . train men to be qualified leaders. Officers graduating from Y program have shown top ability. Unit is ably directed by Lieutenant Colonel Jesse E. Stay and . . . Cadet Colonels Richard Oveson, Bob Thorn, Marion Probert, Richard Sumsion, and Lowell Thorstensen.

Cadets pass in review during homecoming.

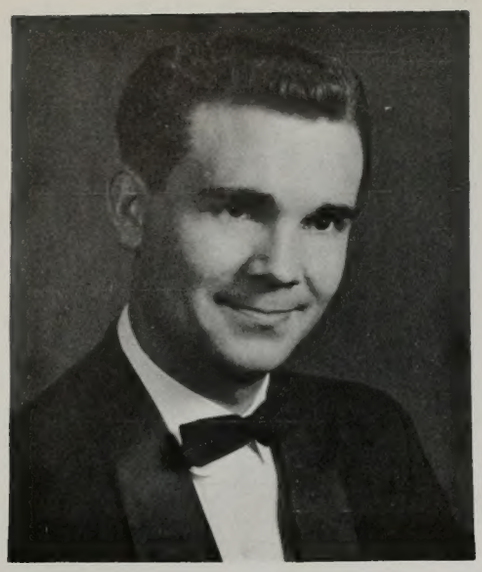

Bud Smithson, Director of the Program Bureau

Cleon Skousen, Director of Public Services; Janie Thompson, Program Director; Floyd Taylor, Tour Coordinator

Student Program Bureau

Student Program Bureau . . . directed by dynamic Janie Thompson . . . who has had professional experience . . . and student director Bud Smithson. Spreads fame of "Y" by sending student talent to surrounding areas . . . made successful California tour . . . played to 14,000 people . . . collected $11,000 for church fund . . . first time played to out-of-state high schools. Presents Varsity Varieties . . . to add money to scholarship fund. Coordinated by W. Cleon Skousen.

(Row 1, l. to r.) Alyric Ray, Joan Thatcher, Vanita Ord, Skip Nelson
(Row 2, l. to r.) Rex Estes, Verland Whipple, Elston Wynn, Mike Ramsden

(Row 1, l. to r.) John Ward, Marilyn Oviatt, Duchess Gillette, Harvey Merkely, (Row 2) Howard Ellison, Dick Walker, Dan Fife, Terry Warner

"Three Jacks and a Jill"
Kay Smith, J. Louretha Albritton, Norman Nielson, Richard Robbins

"B.Y.U. Cowpoke" Glen Sherwood

"Song and Dance Team"
Jay Wheeler and Glenda Ingraham

"The Engemann Trio" Karl, Gerri, and Bobby

"The Y's Men Show Band" under the direction of Dick Ballou
Bryan Renstrom, Master of Ceremonies

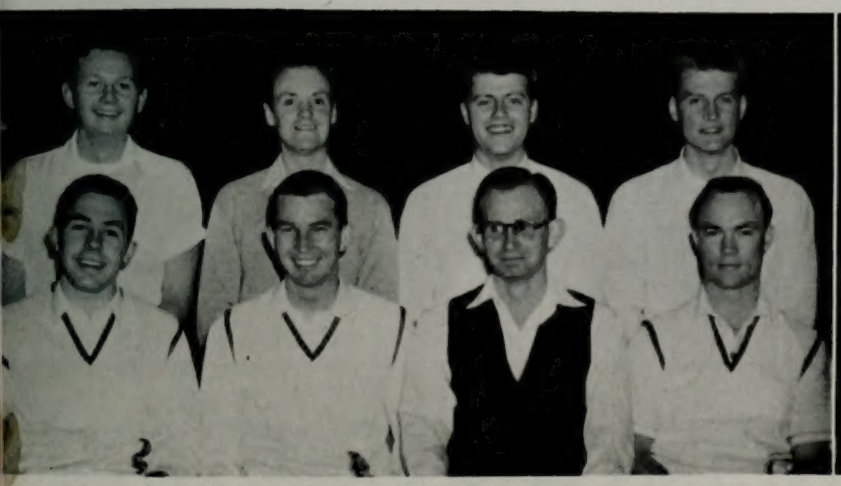

Front Row: Barry McKay, Alyric Ray, Bruce Nilsson, Val Palmer. Row 2: Larry Arnoldson, Arthur Butler, Kay Smith, Arlyn Sperry.

Front Row: Chris Poulos, Mildred Myers, Glenna Mitchell, Jay Paul Smith. Row 2: John Thompson, DeVere Payne, Monte Jarman, Bob Marshall.

Your organizations

Initiations into brotherhoods . . . pinnings . . . competitive assemblies . . . service projects . . . parties . . . work days . . . goat days . . . all part of the activities of student organizations..

Basic philosophy . . . to provide for a wide program of social . . . cultural . . . recreational opportunities.

Students are encouraged to participate in some organization . . . thus . . . opportunities for training in leadership and self-government are gained.

Working toward common goals of service . . . building floats at parade time . . . gave companionship . . . made for good fellowship in general.

welcomed you . . .

Y. C. officers: Varlene Cook, vice president; Ruth Sidwell, secretary; Jeanette Boyack, president; Bonnie Berrett, historian and reporter; Sylvia Whittle, treasurer (standing).

Janeen Johnson admiring the Y. C. snow sculpture entry.

Y Calcares

Y Calcares . . . co-sponsors of Hello Week and Belle of the Y Week . . . ushered at assemblies, lyceums, opera . . . games . . . sold tickets. . .helped with TB chest X-ray drive . . . M Men tournament . . . seventy-five active members . . . held exchanges with I.K.'s . . . semi-formal invitational . . . members must maintain 2.0 grade average . . . are sponsoring formation of Spur chapter here.

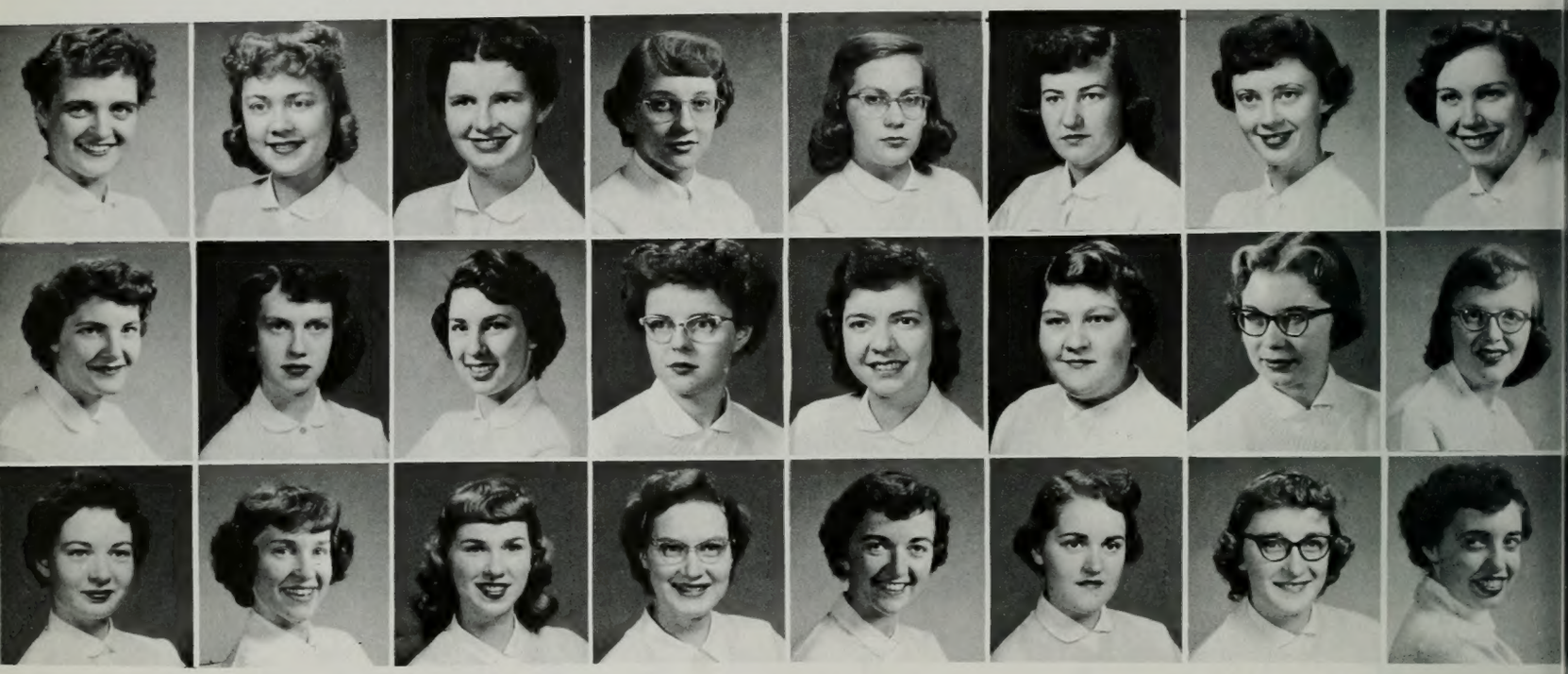

Abersold, Jean
Atack, Carol
Anderson, Yvonne
Ballard, Alice Ann
Almond, Mary Lou
Atkerson, Sarah Jane
Athay, Ruth
Bean Bettylou G.
Broadbent, Jean
Butler, Sandra
Caseman, Kathleen
Chidester, Dorothy
Bryan, VeNae
Cartwright, Mary Jean
Chadwick, Alice
Christensen, Joan
Efner, Shirley
Elison, Ina Lou
Gearheart, Beverly
Grappendorf, Joan
Ellsworth, Diane
Folsom, Nancy
Gerth, Edna
Hales, Lynore

Francine Russell and Wally Brown ring traditional Y bell on Y. C. and I. K. Homecoming float.

Beckstead, Joy
Beckstrand, Carol Nan
Bennett, Carol
Bennett, June
Berrett, Bonnie
Boyack, Jeanette
Boyden, Mona
Brown, Donna Ruth
Clark, Nelda
Comes, Barbara
Cook, Varlene
Cottam, Carolyn
Crowley, Nellissa
Decker, Mary
Drake, Janel
Edwards, Pat
Hollingsworth, Renee
Holman, LaJuan
Horn, Geraldine
Hoyt, Barbara
Hutchinson, Neta
Hubbard, Noreen
Johnson, Janeen
Johnson, Cleta

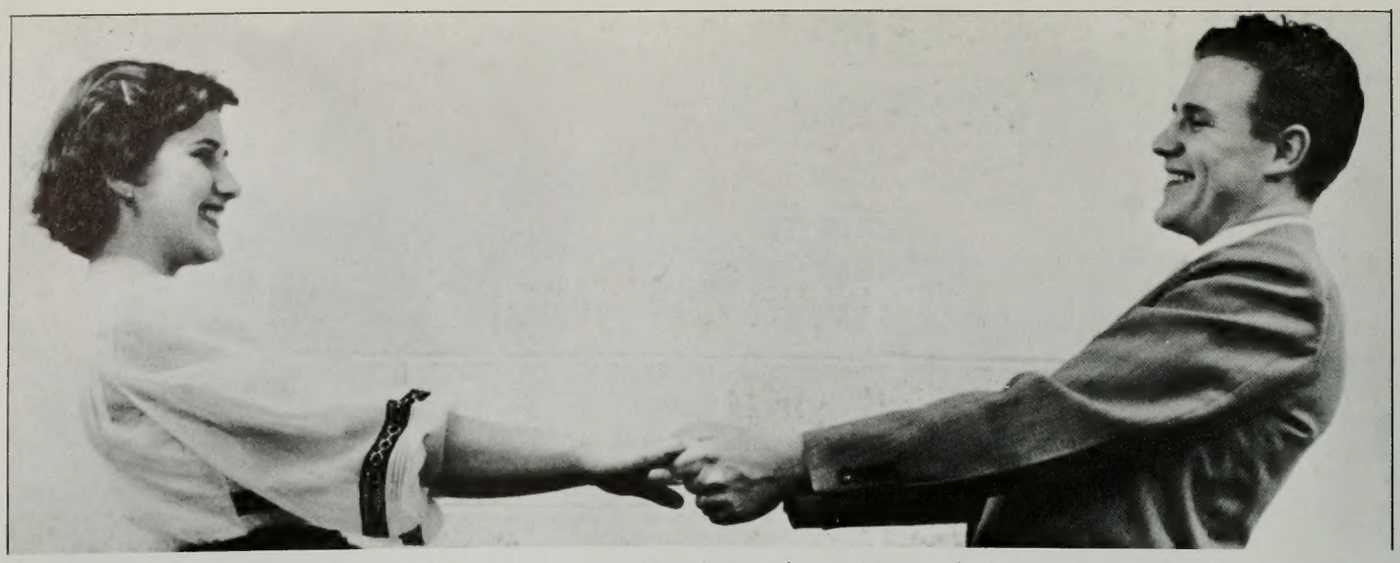

Roberta Stevenson and Kent Hitchcock express joy after being chosen King and Queen at recent Y. C. and I. K. invitation.

Mickelson, Carol
Keeler, Ellen
Merrill, Kathy
Monson, Marilyn
Murray, Evelyn
Morgan, Catherine

Paul, Sharon Yvonne
Neeley, Barbara Carol
Ottosen, Nadene
Partington, Joanne
Pehrson, Ruth
Ralph, Marian
Richards, Karin
Russell, Francine
Sabin, Joan
Sauls, Mary Alice
Sherwood, Rowena
Smith, Linnea
Strong, Pat
Stevenson, Roberta
Stuart, Maxine
Temple, Brooke
Sumsion, Aleene
Taft, Juanita
Thompson, Margaret
Wallis, Carolyn
Whittle, Sylvia Lee
Williams, Elsabeth
Wood, Marilyn
Willis, Vivian

Cougarettes

Thirty-six freshmen girls were selected . . . qualifications . . . marching ability . . . 1.5 average . . . marched during half-time activities at football games . . . basketball games. Helped to collect money from freshmen for chimes. Practiced routines three times a week . . . had stylish navy blue jumpers . . . new uniforms . . . black and charcoal pedal pushers . . . exchange parties with Athenians, Val Hyric.

Cougarette officers: Mary Anderson, president; Lois Sorenson, vice president; Mary Jane Arnold, commandant; Pat Crockett, secretary-treasurer.

Anderson, Mary
Barlow, Pauline
Arnold, Mary Jane
Brimhall, Marilyn

Brown, LaRae
Brockbank, Kay
Gavian, Toni
Dalton, Juana
Marsh, Janet
McKinnon, Jane
Parker, Maurine
Pickering, Kathy
Brown, Anne
Childs, Kathleen
Eddington, Jane Adele
Hansen, Carolyn
Mason, Yerda
Moody, Joan
Rather, Barbara Carol
Potter, Shirley
Ching, Opal
Covey, Barbara
Herron, Peggy
Holladay, Joan
Olsen, Lois
Olsen, Nancy
Sorenson, Lois
Stokes, Shawna
Curtis, Karen
Crockett, Pat
Jones, Carolyn
Marshall, Sharon
Paramore, Mary Jo
Potter, LaWynn
Tebbs, Mary Alice
Webster, Sharron

Steve Barrett adds final touch to . . . cold Ute.

Seated: Lynn Staheli, Honorable Duke; Kelvyn Cullimore, Vice Duke; Steve Barrett, Worthy Recorder. Standing: Kent Hitchcock, Royal Editor; Alan Thomander, Worthy Scribe; Bob Harris, Chancellor; Stan Michelsen, Reporter; Evan Ivie, Expansion Officer (absent).

Bill Jones and Don Jardine lighting the Y.

Intercollegiate Knights

Intercollegiate Knights . . . co-sponsors of Belle of the Y Week . . . Hello Week. Because of tradition of lighting the block "Y" . . . called Gold Y Chapter . . . sold over $2000.00 worth of theater courtesy cards . . . money used for scholarship fund . . . ushered at ball games . . . assemblies . . . lyceums . . . opera . . . rang Y bell after "Y" victories. Directed campus tours . . . supported Y team at B.Y.-A.C. game in Logan . . . mix fun with work . . . twenty-five Knights attend national convention . . . Pullman, Washington . . . played host for recent regional convention . . . Steve Barrett elected to national officer . . . Region V Viceroy.

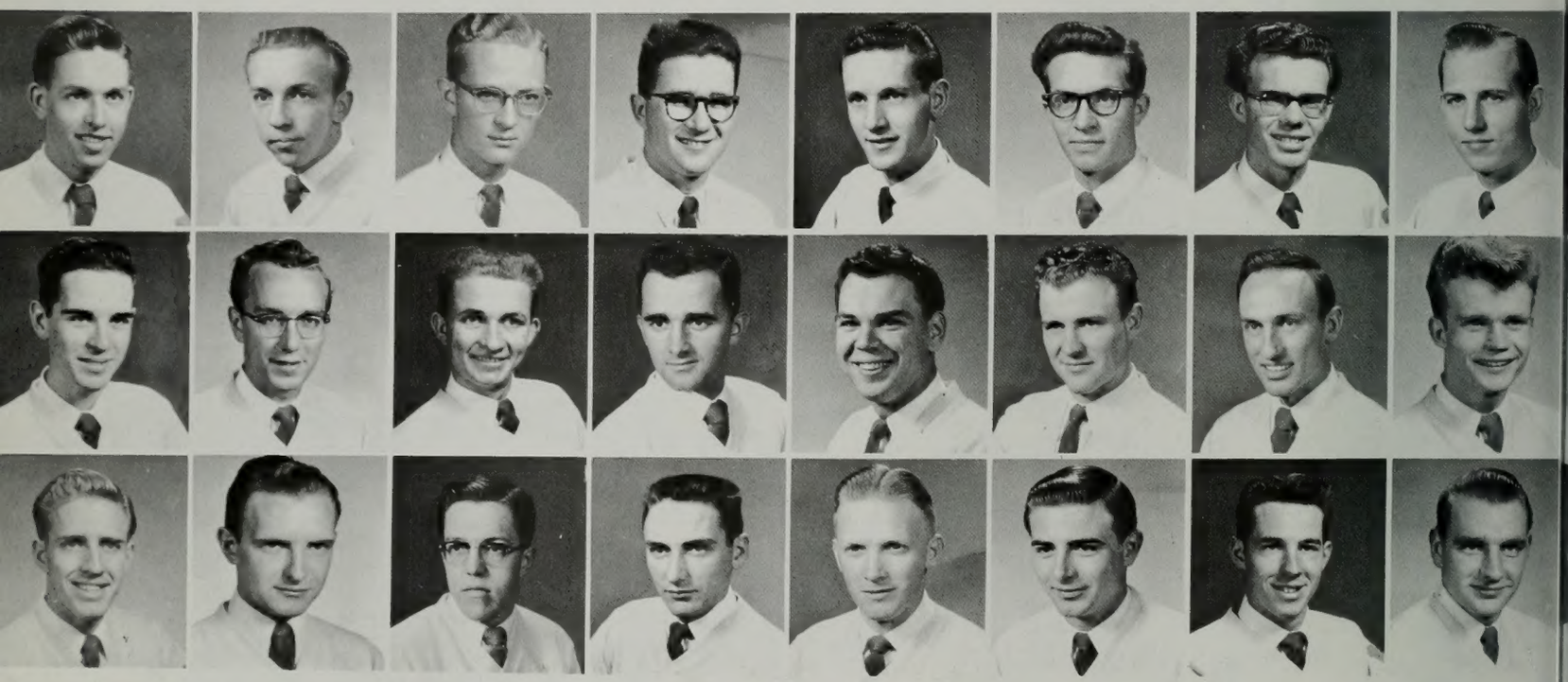

Benson, Kent
Billings, Keith
Bloom, Bradley
Brown, Wally
Brannock, Dick
Call, Dellwyn
Childs, Marvin
Christensen, John M.
Green, Rex
Hagerty, Everett L.
Hale, Boyd J.
Harmon, Philip M.
Harris, Robert L.
Hitchcock, Kent
Ivie, Evan L.
Johnson, Gary L.
Moir, Fred, Jr.
Myer, Peter L.
Palmer, Blaine
Orme, Gordon R.
Petersen, Paul J.
Paul, Wilmer Dean
Reeve, Tom
Ririe, Lamont

John Marlow, chorus director, leads I. K. Chorus. Chorus members include: Dwight Potter, Fred Moir, Alan Thomander, Wilmer Paul, Tom Reeve, Gordon Wells, Blaine Palmer, Kent Hitchcock. Row 2: Mark Fullmer, Roger DeMordaunt, Lynn Staheli, Stan Michelsen, Gary Johnson, Steve Barrett, Gordon Thurman, Ed Werner and L'Dean McCue.

Barrett, Stephen
Bassett, Art
Barrott, Lloyd
Bean, Walter
Bigelow, Grant W.

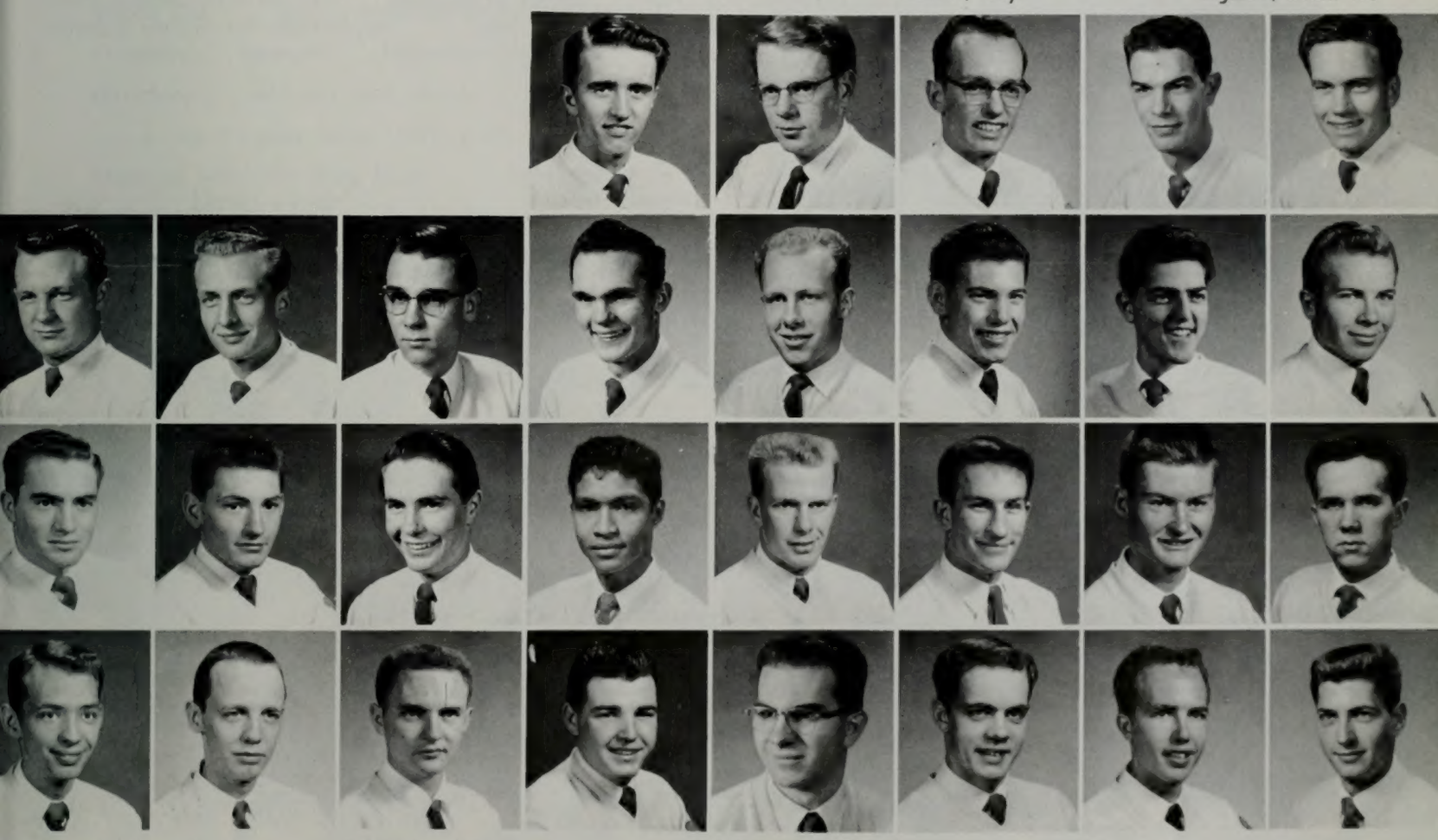

Cooper, Kenneth
DeMordaunt, Roger
Gibson, Dick
Garrett, Leon
Cullimore, Kelvyn
Free, Joe
Gibson, David
Goold, Stanley K.
Jackson, Malan R.
Lee, Rex E.
Mansfield, Dean R.
Michelsen, Stan
Jones, Bill
Chee-A-Kwai, Glenn
Marlow, John
McCue, L'Dean
Shumway, Larry
Staheli, Lynn
Thomander, Alan
Werner, Edward S.
Smith, Robert B.
Tetreault, Ed
Thurman, Gordon
Westenskow, Richard

Blue Key officers: Henry Taylor, secretary-treasurer; Dee Jacobs, historian; Bob Driggs, correspondence secretary; Dick Oveson, vice president; Don Parker, president; Kent Lloyd, alumni secretary (absent).

New members, Row 1: Dayton Wittke, Roger Sant, Karl Snow; Row 2: Cliffe Brennan, Glen Lund, Merlin Bradshaw. Lloyd George and Dee Paul (absent).

Blue Keys

Blue Key . . . sponsors work at the state hospital . . . sees that more people help . . . sent magazines and small gifts to be used under the direction of the hospital staff . . . ushers at musicals . . . helped with campus tours particularly during orientation week . . . published booklet "B Y & You" . . . responsible for library bulletin board being transferred to Clark Service Center.

Cahill, Jerry
Boswell, Ralph
Berrett, Frank
Clay, Orson
Driggs, Robert
Gassman, Byron
Brown, Harold

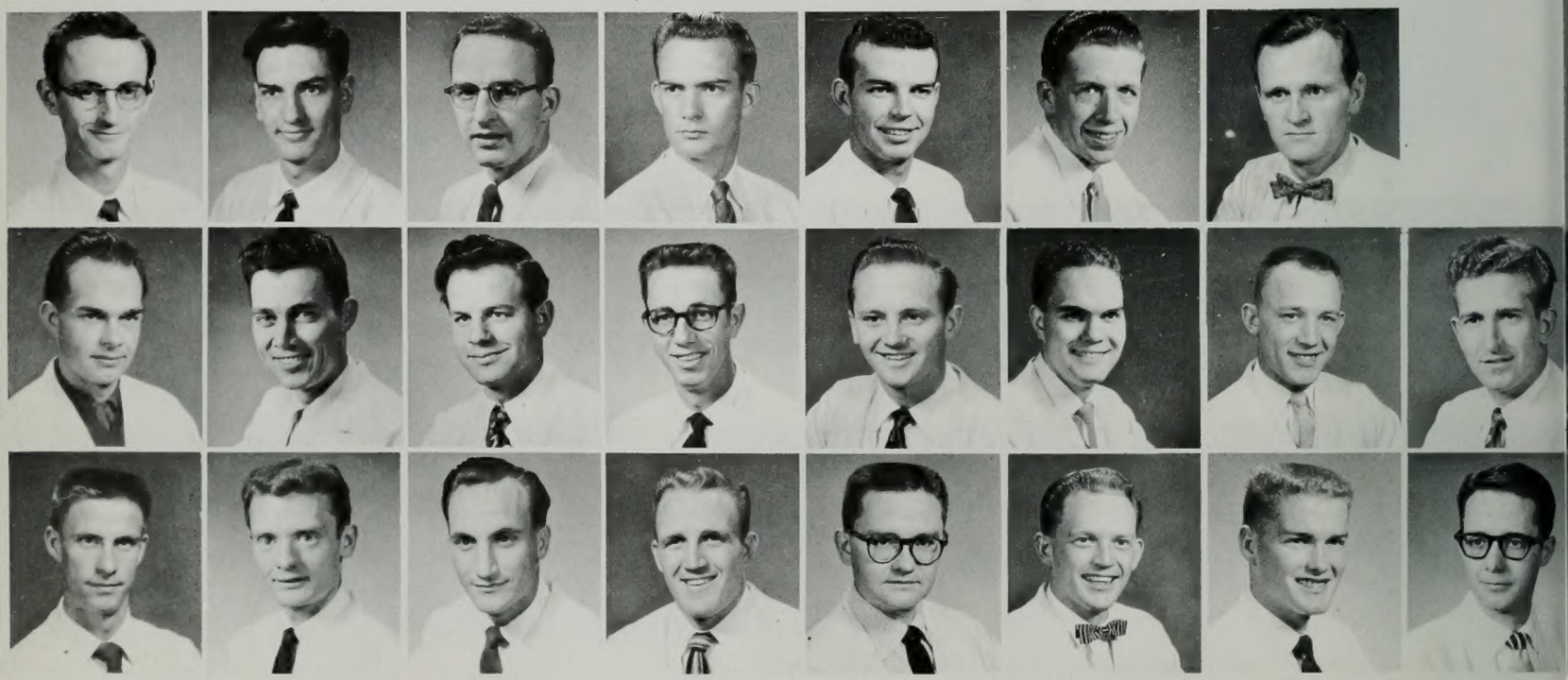

Jenkins, Reed B.
Hilton, Bruce
Parker, Don
Taylor, Henry D., Jr.
Jackson, Val
Hymas, Scott
Wittwer, Marion S.
Probert, Marion E.
Jacobs, Dee V.
Lloyd, Kent
Taylor, John A.
Thorn, Robert P.
Oveson, Richard M.
Moscon, Frank
Ward, John L.
Zenger, Jack

White Keys . . . traditional leaders of homecoming parade.

Student directory compilers: Lucille Hulme, Sue Narkaus, Idora Bickel, Lois Athay, Cherrill Curtis.

White Keys

White Key . . . service organization . . . ushered at opera . . . lyceums . . . helped put out student directory . . . held inter-unit parties . . . Christmas . . . a "what's your name" taffy pull . . . had exchanges with the Blue Keys . . . held spring invitational.

Officers: Beverly Gardner, secretary; Doris Bacon, president; Ruth Benson, secretary; Lois Athay, treasurer.

Athay, Lois
Bacon, Doris
McCulley, Anna Louise
Hulme, Lucille
Bickel, Idora Marie
Curtis, Cherrill
Parker, Carolyn
Summerhays, Joyce
Benson, Ruth J.
Blair, Julie G.
Robison, Dixie
Tyler, Sylvia
Dixon, Joan W.
Gardner, Beverly H.
Wahlen, MarDeanne
Wittwer, Marilyn

Sponsor Corps

The Sponsors supervised the bi-yearly blood drive and the T.B. X-ray unit . . . ushered at assemblies and other functions . . . co-sponsors of the Military Ball and Assembly . . . "History 70 a la carte" . . . drill team performed at half-time basketball activities . . . all Sponsors marched with the ROTC in parades and Spring Review . . . annual dinner dance held in Salt Lake City. Sponsor officers: Juna Abbott, officer's commandant; Sylvia Tyler, executive officer; Barbara Wing, adjutant officer; Helen Easton, material officer; Nina Leishman, personnel officer; Joanne Jensen, finance officer; Karen Sedgwick, plans and training; Shirley Bailey, public information; Laura Schenk, group commander; Carol Groshell, group commander; Alyce Jones, staff assistant.

Allen, Elaine
Anderson, Ann
Abbott, Juna

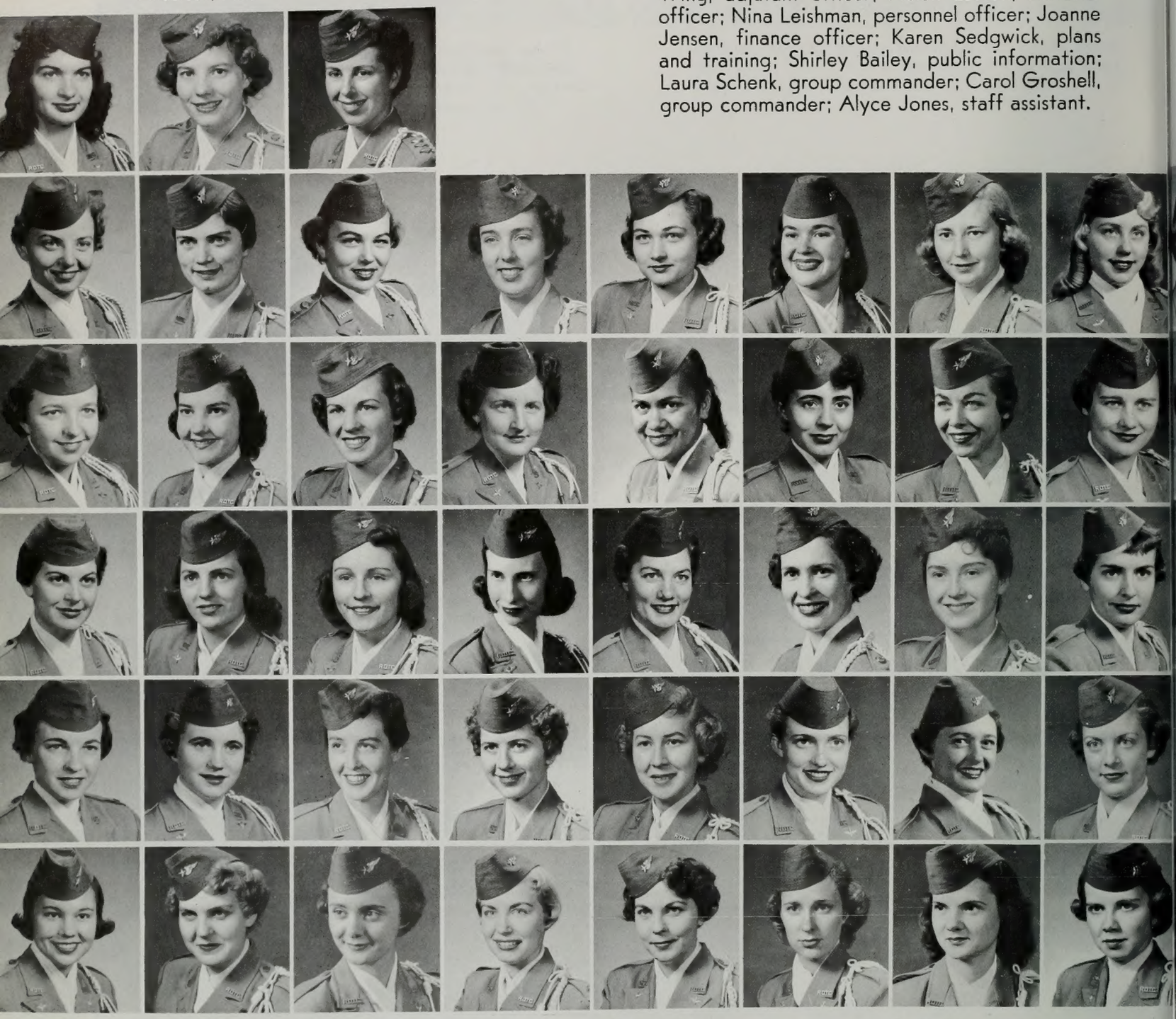

Bacon, Doris
Atkinson, Nadine
Bailey, Barbara
Barlow, Janet
Bailey, Shirley
Benson, Barbara
Buckwalter, Jolayne
Benson, Sharron L.
Davis, Carolyn
Corbett, Mary
Van Cott, Gretchen
Dunn, Barbara
Enos, Muriel
Galbraith, Lynne
Gale, Muriel
Gale, Elsie Jean
Harding, Alice
Jensen, Joanne
Jones, Alyce
Keeler, Kathleen
Larson, Vicki
Leishman, Nina
Lochhead, Lois
Longson, Jane
Newman, Annette
Nicholson, Barbara
Nalder, Margaret
Olpin, Jewel
Norseth, Colleen
Olsen, LaDeane
Orton, Renae
Parkinson, Carol
Sedgwick, Karen Sue
Siggard, Connie
Stringham, Barbara
Sundal, Louise
Terburg, Marjorie
Tyler, Sylvia
Vogler, Jackie Leone
Wagstaff, Marilyn

Military Ball . . . queen Joann Carter; attendants, Alice Harding, Carol Groshell and Juna Abbott.

Sponsor officers: Helen Easton, Karen Sedgwick, Sylvia Tyler, Alyce Jones, Nina Leishman, Barbara Wing, Joanne Jensen, Carol Groshell, Shirley Bailey and Commandant Juna Abbott (standing)

Broadbent, Beverly
Brennan, Stania
Buckwalter, Kathleen
Call, Anna Lou
Cannon, Sally
Carter, Annette
Carter, Joann
Chase, Dolores
Griffiths, Bonnie
Green, Colette
Groshell, Carol
Gurney, Lois J.
Hall, Nadine
Hart, Barbara
Hawkins, Helen Ann
Huffaker, Fran
Layton, Carol Ann
Mattice, Marcia
Mauss, Marlene
McClellan, Julie
Megerian, Audie
McKenzie, Phillis
Miner, Janet
Mendenhall, Dawna
Patterson, Jeanne
Paxton, Theone
Penrod, Joann
Richards, Vickie
Schenk, Laura Lea
Roberts, Carolyn
Scott, Cynthia
Sedgwick, Claudia
Watrous, Diane
Whitaker, Joan
White, Dixie
Watt, Jackie
Williams, Barbara
Wing, Barbara
Wood, Carol
Wood Ruth Ann

Alpha Lambda Delta

Chapter officers: Janet Bradshaw, president; Marilyn Maughan, secretary; Francine Russell, treasurer; Roberta Stevenson, vice president.

Member of National Scholastic Honorary Organization . . . members selected upon freshman grade-point average . . . 2.5. B.Y.U. chapter this year has given tutoring service . . . enjoyed forum discussions, lectures, and talent programs.

Beckstead, Joy
Atack, Carol
Bradshaw, Janet
Bullock, Georgie Lea
Callister, Janette

Clark, Nelda
Caseman, Kathleen
Maughan, Marilyn
Moye, Lois
Sauls, Mary Alice
Schow, Luana
Coomes, Barbara
Murray, Evelyn
Searle, Inez S.
Dunn, Joan P.
Myers, Sylvia Jean
Stevenson, Roberta
Edwards, Pat
Holman, LaJuan
Neeley, Barbara Carol
Parkinson, Carol
Stuart, Maxine
Taft, Juanita
Little, Loretta Anne
Leishman, Donna Mae
Russell, Francine
Sabin, Joan
Wright, Evelyn
Wardell, Beth

Arnold Air Society

Officers include: Frank Moscon, Dale Laub, Gordon Orme, Bob Harris and Wilber Wortham.

Military organization on campus . . . worked in collaboration with Sponsors for blood drive . . . exhibits diligence in doing their best for the welfare of the nation . . . sponsor the annual Military Ball which is looked forward to with e: pectation by all B.Y.U. students.

Bell, Richard
Asay, Jesse
Andreasen, Don McKay

Bartholomew, Owen
Boswell, Ralph
Harmon, Duane
Haglund, Roger W.
Krey, Floyd R.
Moscon, Frank
Peters, Leroy R.
Stoddard, Gary

Brannock, Dick
Breinholt, Bob
Harris, Robert L.
Jensen, Jay R.
Meiners, Paul A.
Murdock, Vernon L.
Smith, Richard A.
Wortham, Wilbur R., Jr.

Dame, Jan G.
Collier, Bob
Laub, Dale J.
Layne, David
Seegmiller, David W.
Orme, Gordon R.
Sumsion, Richard G.
Swainston, David

Gourdin, Melvin
Coleman, Ken
Lundquist, Robert H.
McBride, J. Lynn
Russell, Robert
Roth, Gordon
Wolfley, Richard Delano
Wittke, Dayton D.

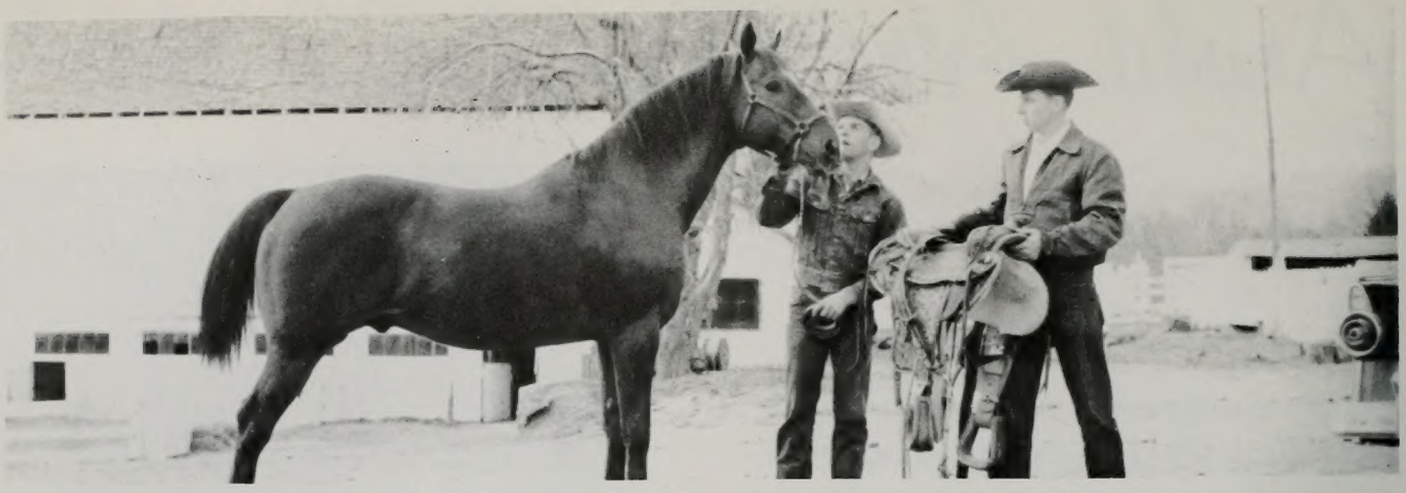

Will Chase and Ron Pace show off "Sizzler," prize quarter-horse stallion.

Agriculture Club

Club officers: Phil Shumway, advisor; Wilbur Clark, secretary-treasurer; Carl Tidwell, social chairman; Ron Pace, president; Norm Fife, projects; Byron Gilbert, projects; Ken Andrus, publicity; Rolf Flake, vice president.

The Agricultural Club held meetings every two weeks . . . distinguished men from the agricultural field were invited to speak on subjects in this field . . . an annual exchange party was held with the Home Eonomics Department. Club banquet is held spring quarter. The Club tries to provide a chance for people of the same interests and goals to associate and mingle with one another . . . wishes to impress people of other interests with the necessity and importance of improved agricultural practices and methods.

Front Row: David Boice, Alma Swann, Maurice Webber, Ron Pace, Frederico De Hoyas, Ralph Taylor, Byron Gilbert, Norman Fife, Myron Jorgensen.
Row 2: Morris Goates, Darrol Jarvis, Carl Tidwell, Dewey Nelson, Rolf Flake, Wilbur Clark, Gale Mecham, Ken Andrus, Chad Clark.

Front Row: Sylvia Lee Whittle, president; Rose Anne Evans, Norma Rae Leavitt, Harriet Whiting, Lorraine Rees, Gayle Hansen, Kathleen Ford, Gwen Chase, Colleen Dorius, Sue Ann Staples, Jackie Leone Vogler, Charlotte Mahiai, Frances Iwasaki, Genevieve Marumoto.
Row Two: Claudette Eriksen, Alice Cannon, Marilyn Brown, publications; Dixie Lou Tuttle, vice president of primary group; Carol Marx, June Bennett, Rosalie Bignall, Gussie Schneider, Clara Olpin, Joan Slay, Marie Ricks, Lily Nakamura, Sylvia Tyler, Leola May, Jeanie Houston.
Row Three: Joy Winward, vice president of kindergarten group; Joyce Anderson, Marilyn Poulter, Anna Stringfellow, Gwynn Andrus, publicity chairman; Carol Fjelsted, Verla Anderson, LaPrele Olsen, Neva Rae Wise, Harriet Ruth Payne, Ruth DeVault, Elsabeth Williams, Beverly Gardner, Loraine Castagno.
Row Four: Shirley Smith, Leslie Nielsen, treasurer; Cheryl Johnson, Loraine Poulter, Margene Taylor, Ruth Ottley, Merle Jean Butler, Carol Obert, Joyce Johnson, Varene Cook, Joan Gordon, Clair E. Jorgensen, Doris Bacon, Darlene Garrett, Dr. H. J. Babcock, advisor.
Row Five: Edwin C. Hall, vice president of intermediate group; Max Berryessa, advisor; MarDeanne Wahlen, Eleanor Randall, Faye Ann Johnson, George L. Abbott, Helen J. Clark, Charlene Guild, Joyce Bramwell, Mildred Hipwell, Dorothy Davis, Carol Simmons, R. Gene Pugh, Richard K. Bevan, Doris Neser.
Absent: Margene Frank, secretary.

A. C. E. I.

ACEI . . . meetings stress needs . . . activities of the child. Club held Halloween open house . . . special science meeting . . . arts and crafts evening . . . national ACEI conference delegates to Kansas . . . many other educational meetings.

Develops better understanding of creative arts for art students . . .friendliness and brotherhood arises from many projects. Exhibits, sketchings, lectures, and tours round out the year's activities . . . participated in Homecoming and Snow Carnival . . . received trophies for outstanding entries in both projects.

Art Guild

Front Row: Jim Richards, treasurer; Connie Kerby, Raili Syrja, Gayle Walton, exhibition chairman; Peter Myer, president.
Row 2: Franz Johansen, vice president; Clifford Jones, Jim Knecht, David Thielke, Hugh Hottel.
Absent: Marilyn Wiedemmeier, secretary; Carma Wolfenden, Sherell Stewart.

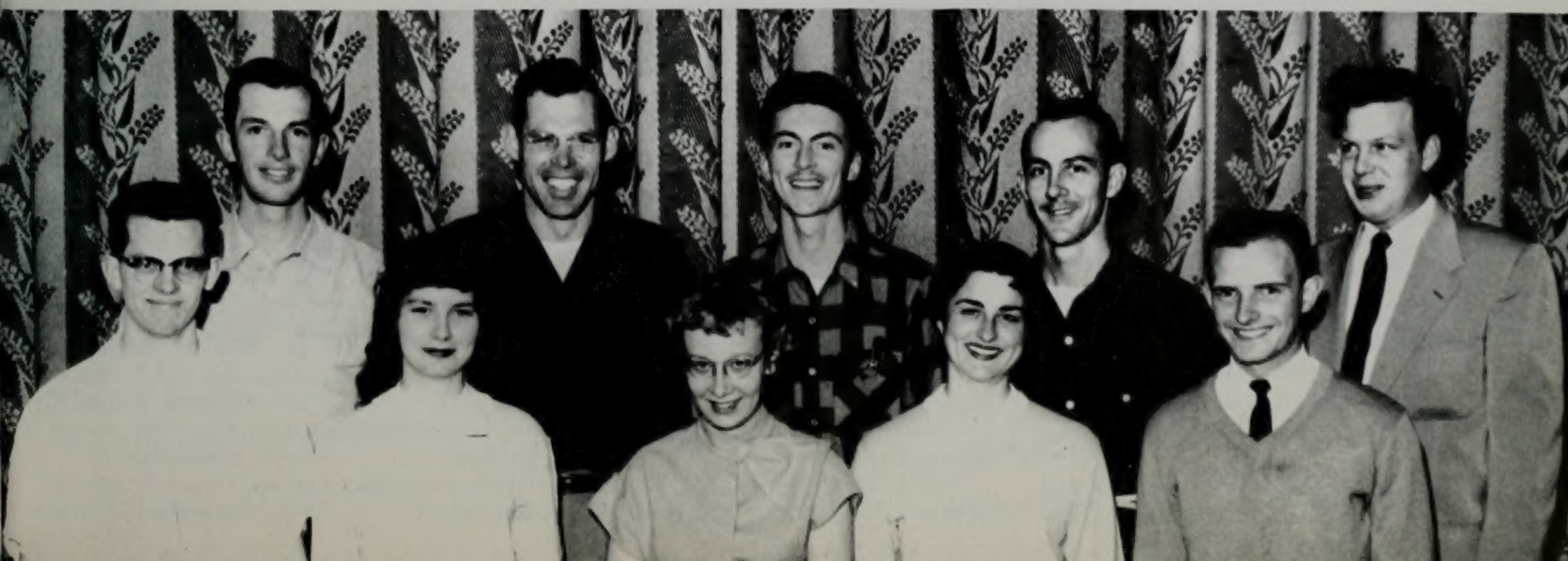

Delta Phi

Delta Phi officers: Garry Forsey, Orson Clay, Richard Sumsion. Row 2: Earl Snell, Art Hardy and Val Jackson.

Delta Phi . . . activities included Dream Girl Dance . . . selection of Delta Phi Dream Girl, Diane Carmen Pace . . . Delta Phi Chorus . . . is in great demand for programs in surrounding areas . . . toured Utah throughout school year . . . plans trip East during summer vacation . . . held National Inter-chapter Dinner Dance in April . . . "Love 'em and Leave 'em" Dance. All-day picnic . . . fun day at end of spring quarter.

Bennett, Ernest J.
Banks, Floyd J.
Alberts, Jack Jr.
Bischoff, Keith M.
Bodily, Norman W.
Brown, Will

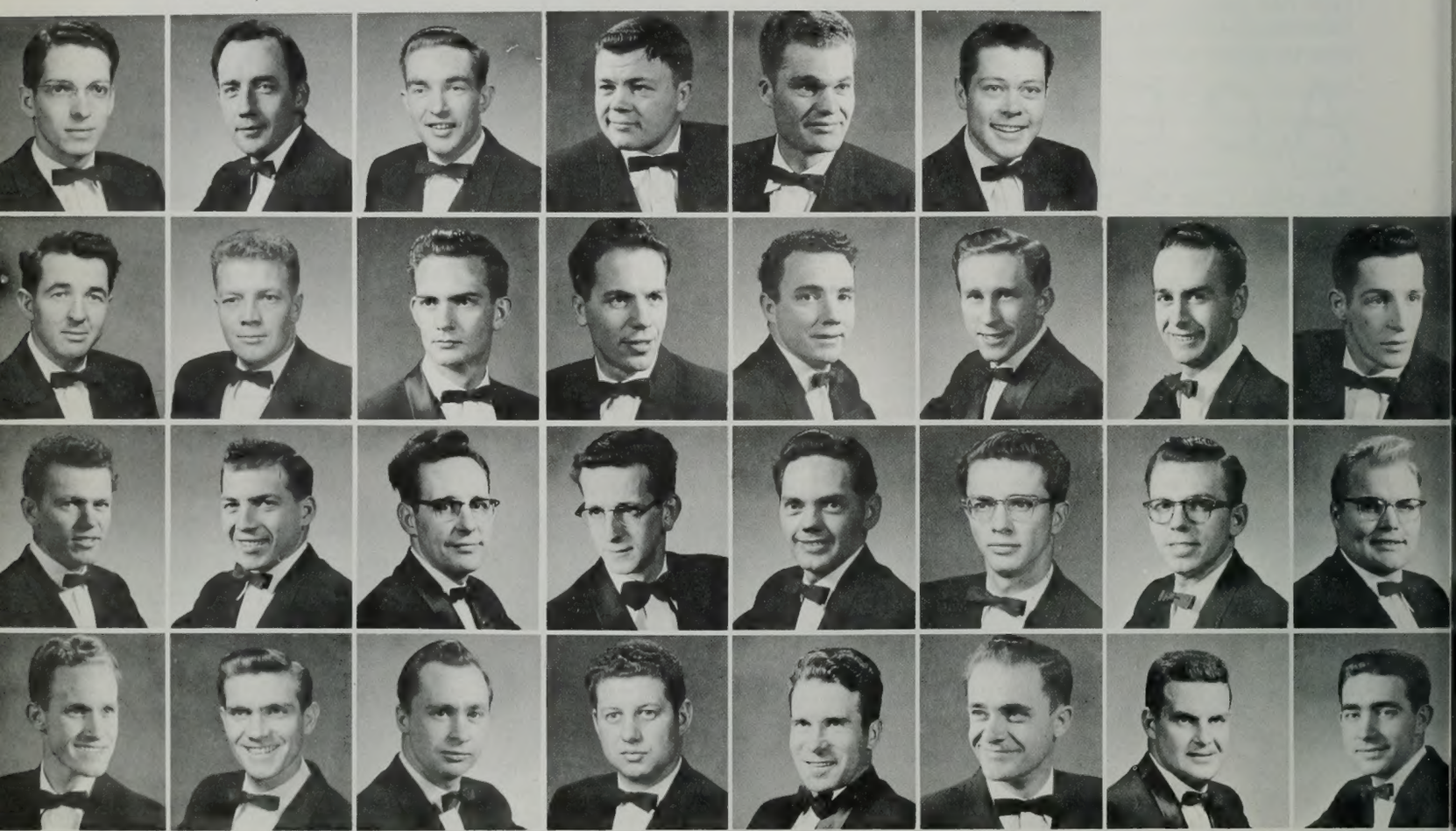

Cannon, Philip R.
Christenson, Darwin W.
Clay, Orson C.
Jones, Jack H.
Jones, Gerald E.
Kirkman, Larry
Reynolds, Thomas V., Jr.
Reese, Ray D.
Rice, Millard B.
Clark, Leon G.
Latham, Glenn I.
Rodeback, Charles H.
Cline, Paul R.
Martin, James D.
Rucker, Fred W.
Cutler, D. Lynn
McBride, Ralph L.
Schneider, John R.
Forsey, James Garry
Grover, Richard K.
Misbach, Grant L.
Milner, Don R.
Snell, Earl W.
Stringham, D. Bryant

Delta Phi Dream Girl, Diana Carmen Pace, is escorted by Will Brown. John Thompson escorts attendant, Marcia Mattice.

Gassman, Byron
Hancock, Jay J.
Nelson, Richard F.
Nilsson, Bruce R.
Sumsion, Richard C.
Stoddard, Jon B.

Hardy, Arthur
Holt, Ivin LePhel
Otterson, Winston
Oler, Larry R.
Sweeten, Lloyd R.
Sweeten, Owen R.

Jackson, Val
Jensen, Kirk S.
Parker, Jack L.
Pace, George W.
Thompson, John H.
Young, Dean A.

Hobbs, Charles R.
Jensen, Wendell W.
Rasmussen, LeRoy W.
Peterson, Howard Clair
Wilcox, Dale G.
Wendt, Roy E.

Delta Phi Chorus: Sharon Steele, Kay Moody, Dorene Moody, Alene Smith, Bryan Renstrom, Marcia Mattice, John H. Thompson, Mary Lou Nielson, Carolyn Lee, Jane Thompson. Row 2: Ray Richins, Verland Whipple, Will Brown, Gary Dickey, Jack Jones, Winston Christensen, Owen Sweeten, John Schneider, Gerald Jones, Wendell Jensen, Millard Rice, Dale Johnson. Row 3: Kirk Jensen, Darwin Christensen, Norman Bodily, Lloyd Sweeten, Floyd Banks, Jay Hancock, Roy Wendt, Ivin LaPhel Holt.

Carolyn Callister aids Carl M. Ferre . . . morning routine.

Orson Clay, president; Alma Heaton, Joseph Symons, advisers.

Kirk Jensen, Mary Ann Anderson, Jeanine Chamberlain, Art Hardy, John Schneider and partner, Opal Ching, Bruce Nilsson . . . enjoy social.

Delta Phi Activities

John Thompson and Earl Snell . . . happy Scots.

Irvin Holt proves he has a flatter top than does Ray Reese.

Assembly pixies . . . Will Brown and Jean Warner.

Front Row: Lyle C. Eyer, Donald R. Bird, Stanley L. Simmons, John A. Taylor, Ray Carter, Donel Martindale.
Row Two: Robert Harris, treasurer: DuWayne G. Squire, Gordon M. Olsen, Ivan L. Corbridge, advisor; Earl W. Snell, president.
Absent: Curtiss Smith, vice president; Jay Bullock, secretary; Richard Wolfley, publicity chairman.

Commerce Club

Composed of men who are commerce majors . . . purposes are to promote better personal relations between businessmen . . . encourage scholarship. Activities include tours of production plants . . . study of actual business conditions of today.

Students participating find contacts established more easily between themselves and individual representatives . . . enlightening field trips, informative lectures by guest speakers . . .technical demonstrations and movies round out year's activities . . . Society proves very beneficial to those in this organization.

Chemical Engineers Society

Front Row: Melvin Davidson, Bert Rigby, treasurer; Ronald R. Smith, Ralph Anderson, secretary; Reed Lindholm, George Bates, Norman MacKay.
Row Two: Harold Willey, Bruce Nelson, Norman Hopkins, Richard L. Bell, president; Darwin Harwood, Joseph Patton, Gary Muir, Donald Reed.

Carolyn Parker, president; Charles Orr, vice president; Lee Petersen, Carolyn Davis, Marian Green, Rex Lee, Floyd Brown, Nancy Briggs.

Forensics Council

Meetings were held twice a week . . . guest speakers spoke on debate, discussion, extemporaneous speaking, impromptu speaking, oratory, interpretative reading, radio speaking, student congress. Approximately twenty-five debate teams . . . represented school at meets. Association has three-fold purpose . . . to offer forensic experience to every member of the student bond . . . to offer studentbody opportunity to hear debating and contest speaking . . . to give B.Y.U. worthy prestige and status in forensic activities.

Seated: Carolyn Davis, secretary; Marian Green, publicity.

Standing: Charles Orr, manager; W. Cleon Skousen, advisor; Lee Petersen, assistant manager.

Front Row: Joan Peterson, Janet Wilkinson, Alice Schindler, Marian Green, Carolyn Davis, Nancy Briggs.
Row Two: Dick Gibson, Bob Rees, Sherry Thompson, Carolyn Parker, Barbara McGinnis, Francine Russell, Lael Bean, Pat Eliason.
Row: Three: Jack Zenger, Barrie G. McKay, Dee Jacobs, Gordon Wells, Carl Mitchell, Tom Asplund, Lee Petersen, Albert Sconberg, Benny Martinez.
Row Four: Bob Knighton, Floyd Brown, Rex Lee, Charles Orr, John Nosler, Jerry Kindred, Gary O. Spencer, Junius Hamblin, assistant coach.

German club members and German guests enjoying discussion.

Faculty and students of the German department enjoy singing under the direction of a guest lecturer from Germany.

German Club

Students of the German language comprise this organization . . learn of German culture . . . through lectures . . . movies . . . many activities using German language. Debates . . . speeches . . . friendly conversation among members.

Through French Club activities students . . . friends . . . may acquire certain kinship for French people that may not be developed in regular class work. Fireside held fall quarter . . . theme "Reformation Period in France." Winter quarter . . . play "Figaro" . . . Christmas party . . . Soiree Musicale" . . . song fest. "Bal des Etudiants" studentbody dance held in May . . . costumes . . . carnival.

French Club

Like other language clubs, the French Club boasts an exceptionally large membership. The members are shown here at a recent social.

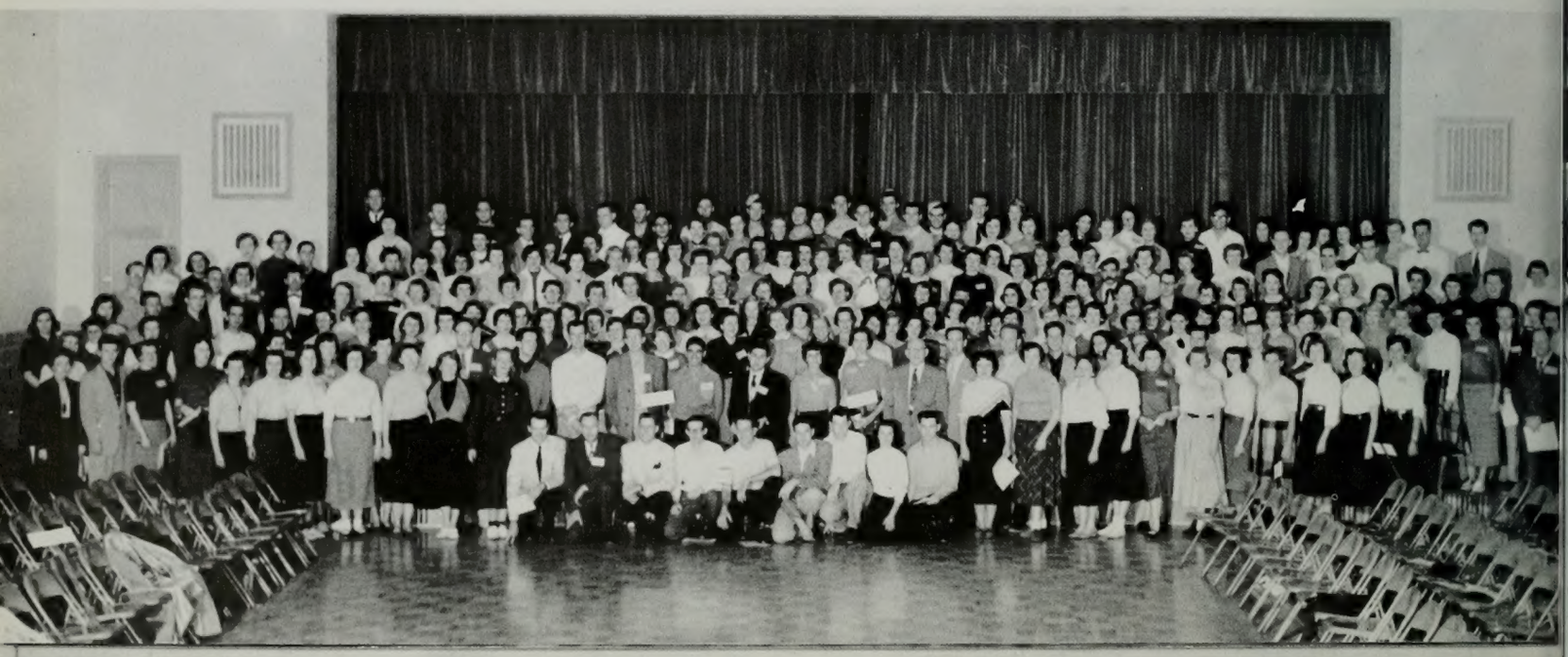

Rowena Sherwood, Joyce Fairbourn, Shirley Allen, Bundy Birchall. (activity)

Agnes Hooft, vice president; Joan W. Dixon, president; Leal McIntosh, advisor; Anna McCulley, recording secretary; Norman Tillman, reporter-historian.

Gamma Phi Omicron

Home economics sorority . . . year's activities included pledging and invitation . . . Christmas party . . . reception for all girls in Heritage Halls . . . trip to Springville Art Gallery . . . an alumni birthday dinner . . . a cultural project . . . trip to the state Home Economics Convention. Organization is an honorary for upper-class women who major in some field of Family Living . . . requirements for members . . . good professional attituude . . . high scholastic average.

Allen, Shirley F.

Benson, Barbara

Buckwalter, Barbara

Bundy, Birchall

Cox, Alta

Dixon, Joan W.

Fairbourn, Joyce

Froyd, Karen

Hatton, Betty Jo

Hayward, Margaret

Hooft, Agnes

Callister, Janette

Lindquist, Alice

Leonard, Jo Ann

Kingsbury, Frances

Lochhead, Lois

Mabey, Janice

Marshall, Beth W.

Mulalley, Jo Anne

McCulley, Anna Louise

Spencer, Jewel

Ray, Lois

Nielsen, Eloise

Sherwood, Rowena

Tillman, Norma

Young, Ila Jean

Whitehead, Barbara C.

Whipple, Marlene

Home Economics Club

Started out the year with a "Come as you are" party . . . exchange with the Ag Club . . . demonstrations were held . . . how to decorate cakes . . . selection of accessories for suits. Annual pledging banquet held fall quarter . . . final banquet held spring quarter . . . new officers announced.

Front Row: Katherine Barnes, vice president; Nada Gould, social chairman; Joyce Fairbourn, treasurer; Janice Mabey, secretary.
Row Two: Geraldine Romney, reporter; Shirley Burns, president; Rheta Lee Layton, historian.

Shirley Burns, standing at board.
Katherine Barnes, Geraldine Romney, Nada Gould, Joyce Fairbourne, Rheta Dee Layton, Janice Mabey.

Barnes, Katherine
Attridge, Joan
Benson, Barbara A.
Bundy, Birchall
Burns, Shirley
Cahoon, Jane
Callister, Janette
Cardon, Ellen
Hilton, Margene
Hayward, Margaret
Jorgenson, Railene
Kingsbury, Frances
Romney, Gerry
Smith, Jean H.
Steele, Lynda
Sutton, Helen

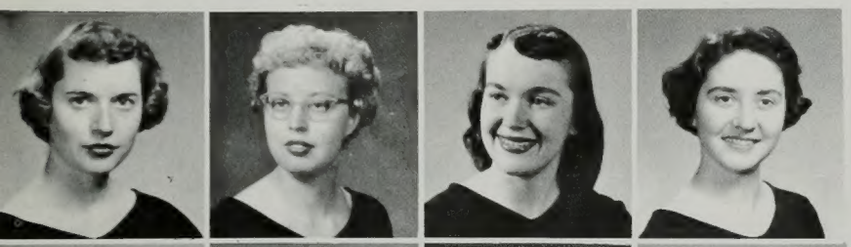

Clark, DeLene
Christiansen, Marlene
Fairbourn, Joyce
Gould, Nada Jean
Layton, Rheta Dee
Mabey, Janice
Paar, Sharie
Nelson, Pat
Taylor, Betty
Wasden, Janet
Whipple, Marlene
Whittaker, Joyce

Front Row: Dale S. Perry, Richard Miyazaki, Larry Taylor, Jay R. Bradshaw, Hubert J. Stevens, Floyd L. Fish, John E. Raylance, Wilbur J. Wilson, Ralph L. Thacker, president; Grant Z. Stephens.
Row Two: Gene Soderquist, John D. Buckmille, Grant Johnson, Joseph Houson, Johnnie Poulson, William E. Lewis, Keith D. Benson, David E. Leavitt, Hal Monson, business manager.
Row Three: Charles Hawkins, Richard Christensen, secretary; Louis Taylor, Rulon Kay Newell, Eran Smith, David Hauver, Donald Howell, Jack Cather, Frank Marvin Andreasen.
Row Four: Bryce E. Goodwin, Robert E. Nay, Ralph Watt, Calvin W. Ashby, Glen Sagers, Ralph Clarke, Bill E. Bodine, Ray E. Olsen, publicity manager.
Absent: Gary Wall, secretary; Dale Lewis, vice president.

Industrial Arts

Club is open to all industrial arts majors or hobby enthusiasts . . . their year's projects were a display in the Eyring Science Center . . . designing queens' crowns. Bliss Titus, a well-known machinist, gunsmith, gave a demonstration on guns . . . at one of meetings. A lecture on modern architecture was given by Bruce Dixon. Mr. Thorn gave an illustrated lecture on ready mix concrete

International Relations Club . . . sponsored Israelite students fall quarter . Student from Russia, Peter Lysenko, spoke on Communism in Russia today . . . had panel discussion on Formosa with Asiatic students . . . sent delegates to Rocky Mountain International Relations Club's Regional Conference held in November in Salt Lake City. Sent delegates to United Nations meetings. Sponsored various faculty speakers.

International Relations Club

Front Row: Dr. Jesse Reeder, advisor; Helen Willardson, Mary Holmes, Genevieve Marumoto, correspondence secretary; Eila Tuomenoksa, secretary.
Row Two: George Musial, Gerald Handy, Douglas Rather, Don French, Hal Anderson, Eugene Kingdon, Gary Rummler.
Row Three: Larry Edwards, William Vogt, Garry Kay, vice president; Glen Willardson, president; David Kurr, Ralph Ferney, Sam Atoa.

Orchesis members entertain spectators in "Lakme."

Orchesis club puts on "Black Swan Hall' tragedy.

Jean Anderson, president; Janice Hocking, vice president; Louray Cowley, acting secretary; Margaret Millet, historian; Absent: Hannah Mae Williams, publicity chairman; Cherryle Steed, secretary.

Orchesis

From ancient Greece . . . came from root of word meaning to dance . . . B.Y.U. chapter composed of sixty members . . . directed by Miss Gerrie Shilling . . . presented Christmas concert . . . annual concert in April . . . toured Southern Utah . . . "Lakme" Hindu number . . . interesting projects included making large drums . . . building concert props . . . making costumes.

Allen, LaRee
Anderson, Jean

Barlow, Eleanor
Brady, Anna
Merritt, Sharla
Millet, Margaret
Anderson, Paulene
Moore, Marilyn
Cowley, Dorothy Louray
Olsen, Marilyn
Drake, Janel
Oswald, Shirlene
Ekins, Jean Dixon
Rollins, Myrna
Ellsworth, Karen
Gardner, Chloe
Penrose, Bonnie K.
Rust, Maida

Helen Keith demonstrates a phase of creative dancing.

Geddes, Karla
Hanks, Nancy
Steed, Cherryle
Schultz, Gerrie
Harding, Jilean
Hocking, Janice
Swain, Barbara
Tenney, Janice
Keith, Helen
Long, Shelley
Williams, Hannah Mae
Twitchell, Phyllis
Maxwell, Mary
Kidd, Neal O.
Yeomans, Joan
Wood, Marilyn

Front Row: Margaret Marsh, Upsilon chapter president; Loraine Castagno, pledge vice president; Pat Bischoff, service vice president.
Row Two: Gale Mecham, executive president; Mary Jane Christensen, evecutive secretary; Delsa Durfee, social vice president; Fred Halliday, Gamma president.

Lambda Delta Sigma . . . activities extensive . . . helped with Christmas Drive . . . decorated trees . . . filled stockings . . . Sweetheart Ball . . . sleigh rides . . . tobogganing . . . debates . . . girl's slumber party . . . barn dance . . . talent show . . . swimming party . . . formal pledging . . . all added up to a full year of fun.

Lambda Delta Sigma

Myrna Porter, pledge mistress; Cheryl Johnson, vice president; Margaret Marsh, president; Karen Stowell, secretary; Verla Beck treasurer.

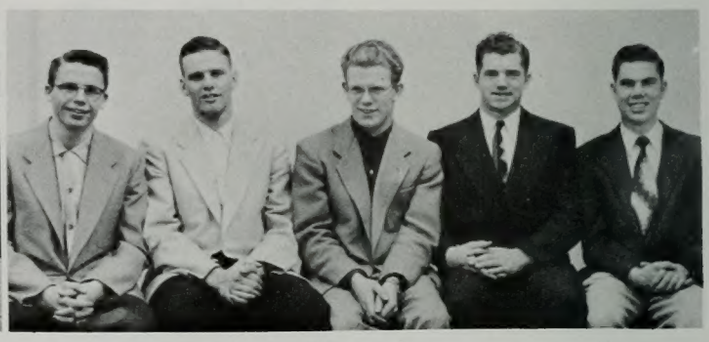

Larry Lamar Adams, athletic chairman; George Pemberton, secretary-treasurer; Fred Holliday, president; Wayne Quinlan, vice president; Robert A. Larsen, fall quarter president.

Snowbound in Rock Canyon.

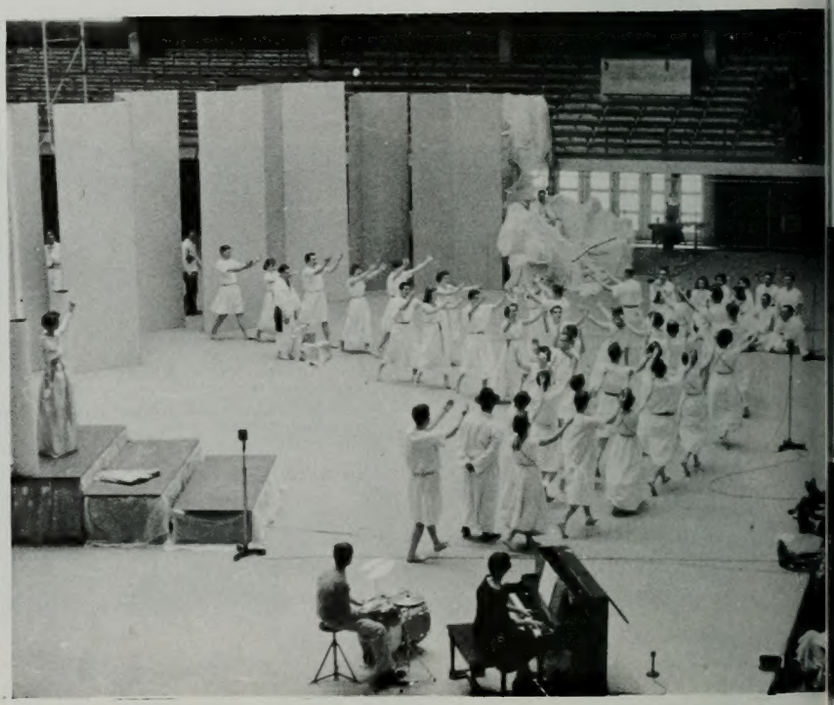

Lambda Delta Sigma assembly . . . supplication . . . Greeks . . . Gods.

Kelly Black, Jeanne Bramwell, attendant; Mary Jane Christensen, sweetheart; Gale Mecham; Margaret Marsh, attendant; Richard St. Jaur . . . Sweetheart Ball.

Gamma Chapter

Barrett, Ivan J., sponsor

Adams, Larry LaMar

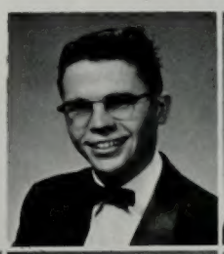

Allen, Philo H.

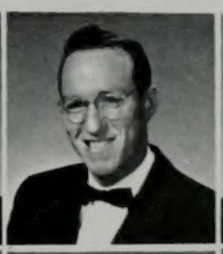

Boice, Charles

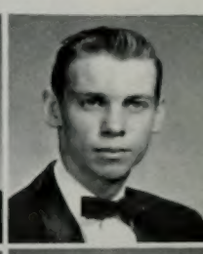

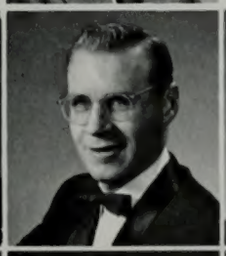

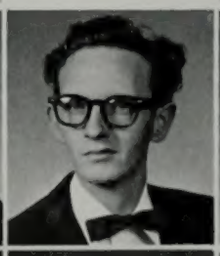

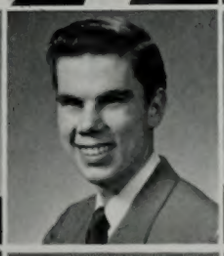

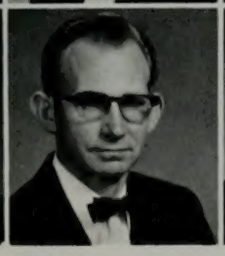

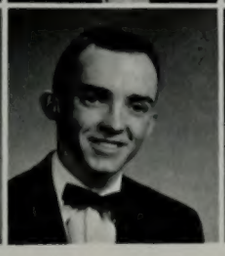

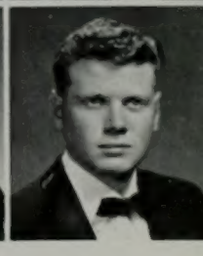

Eastwood, Clyde A.
Eberting, George R.
Halliday, Fred
Iverson, Anoreln C.
Jepson, Jack
Larsen, Robert A.
Mackay, Norman L.
Olsen, Ralph Paul
Mecham, Gale A.
Nilsson, Bruce R.
Palmer, Douglas Dee
Patton, William David
Pemberton, George S.
Russell, John J.
Smith, Robert B.
Thompson, Keith R.

Merna Porter, Cheryle Johnson, Margaret Marsh, Karen Stowell, Verla Beck ride on symbolic Homecoming float.

Barnhill, Lois

Wilson, Amelia, sponsor

Upsilon Chapter

Abbott, Gwen
Beck, Gayle
Call, Rosalind Lucile
Castagno, Loraine
Elzinga, Lavella
Flake, Lavona
Jackson, Colleen
Johnson, Cherly Brockbank
Ridder, Joyce M.
Smith, Gail Ann

Beck, Verla
Bennett, Rea
Christensen, Mary Jane
Clark, Katherine
Flake, Leona
Groves, Lois
Levanger, Delores
Marsh, Margaret
Stowell, Karen
Spell, Yvonne

Benson, Ruth
Berthelson, Reta Rae
Clayton, Arvilla
Cochran, Annette
Handley, Myrtle
Heaton, Karma
O'Leary, Sharon
Porter, Carroll
Suiker, Dahlia
Sutter, Donna

Bramwell, Jean
Bingham, Carol
Cottam, Carolyn
Durfee, Delsa
Ivie, Carolann
Jackson, Violet Louise
Poulter, Loraine
Poulter, Marilyn
Taylor, Marlene
Wilcox, Sharlene

Front Row: Sandy Smart, secretary; Janice Bailey, Marilyn Herbert, Maurvene Skeem, Mary Jane Christensen, Raili Syrja, Frances Atterton, Jenell Johnson, Karen Hartley.
Row Two: Laurel Shinsel, Joyce Baxter, Evelyn Murray, vice president; Faye Jewett, Marilyn Ramsey, Marva Dance, LaJuan Holman, Pat Stevens, Carol Gregory.
Row Three: Rod Maxfield, social chairman; Garvin Hanchett, Professor Carl Gibson, advisor; Ross Cortez, Eugene Blinco, Bill Leach, Richard Dastrup, president; Carole Lee Duffy, Alice Dieter.
Row Four: Allen Young, George Everett, Bill Simmons, Richard Long, John Radin, Wayne Gilbert, Mel Schetselaar, John Harding.

Italian Club

Interest is developed in Italian art . . . music . . . literature . . . and language. Events centered around these developments. Members actively participated in learning all phases of Italian culture . . . interesting lectures clarify many points . . . were open to whole studentbody.

Organized at the beginning of winter quarter . . . made trip to advertising agencies . . . newspaper plants . . . radio, TV studios . . . had winter quarter get acquainted party . . . designed club pins . . . had men in fields of journalism give talks on various aspects. Requirement for entrance . . . folder of best work . . . will be used to show prospective employers after graduation.

Press Club

Front Row: Cathy Collard, Marilyn Bentley, Pat Bringhurst, Jayne Gillette, Roberta Hansen, Elva Christensen, Virginia Brinkerhoff.
Row Two: Gary Rummler, Douglas Palmer, Don Woodward, Dick Hirtzel, Jerry Cahill, Dr. Oliver R. Smith.
Row Three: Wid Tingey, Don R. Stratton, Stephen Hale, Richard Cox, Ralph D. Barney, president.
Absent: Pat Fortini, vice president; Rose Workman, secretary.

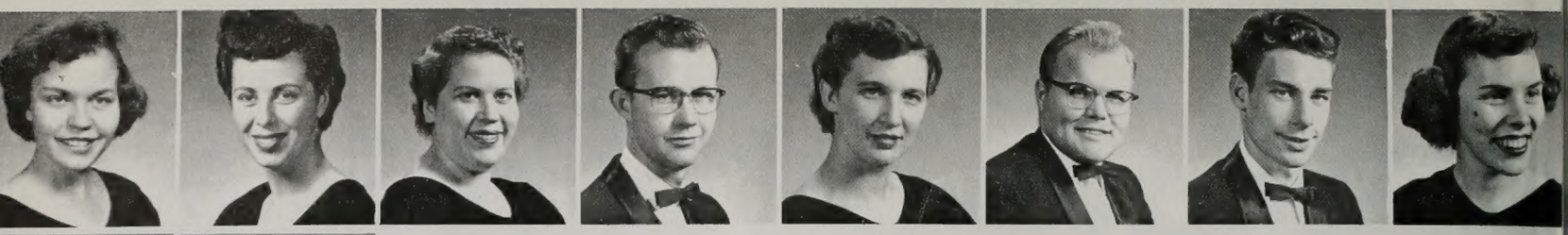

Erickson, Lorna
Hamblin, Junius
Hanson, Heloyce
Milner, Don R.
Mostert, Andre
Nelson, Krista

Buchanan, Sharon
Abbott, Juna
Ricks, Clyde
Warner, Jean

Theta Alpha Phi

Sharon Buchanan, president; Don Milner, vice president; Jeanne Warner, secretary.

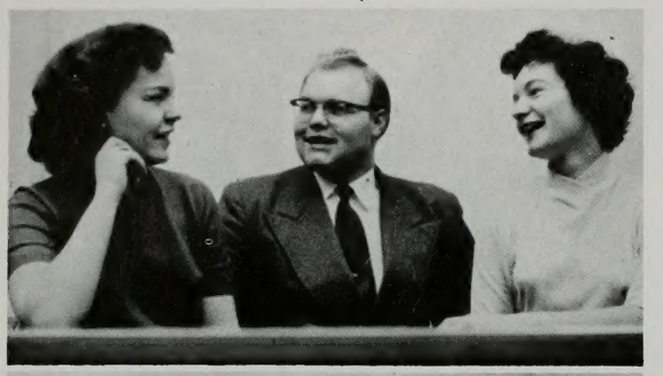

Members desire to develop their dramatic ability . . . work as a group on such projects as designing stage sets . . . painting and repairing stage sets. Work individually developing talents in dramatic readings . . . performance . . .expression.

Carol Sorenson, Laura Lee Fawson, Elsie Church, Nancy Harding.

Women's National honorary fraternity for business women . . . purposes are to promote high business education and training . . . to encourage fraternity and cooperation among women . . . stimulate spirit of sacrifice and unselfish devotion. Annually offers key award to woman in Commerce outstanding in scholarship . . . leadership . . . activities. Activities include tours . . . lectures . . . guest speakers . . . socials.

Alleman, Shirley
Hulme, Lucille
Manwill, Judith
Mathews, Donna
Stephensen, Dorothy Dean
Roberts, Margie
Steel, LaVerne
Strickler, Mary Lee

Phi Chi Theta

Sorenson, Carol
White, Veonne
Walker, Mary
Wilde, Lu Jeane

Spanish Club members gather at one of their socials; claim one of largest club memberships in the university.

Spanish Club

Spanish Club . . . composed of 350 members . . . sponsored by Dr. Ernest J. Wilkins . . . stressed activities designed to acquaint members with culture of Spanish peoples . . . Columbus Day party . . . Christmas party and pinatas . . . "Fiesta de Carnival" winter quarter . . . Mardi Gras theme. April assembly for Pan American Day and cultural night . . . May Banquet . . . emphasized competition between classes in participation, presentation, originality of skits, songs.

Students from Sweden and other interested students comprise this group . . . teaching of literature . . . language . . . history . . . culture are main aims. Great time and effort is spent making this organization one of the best.

Swedish Club

Front Row: Elsie Jean Glae, Dee V. Jacobs, president; Kay Jacobs, secretary; Freta Asell, Ann Marie Eliasson, Mrs. G. O. Larson, Gustive O. Larson, advisor.
Row Two: Maurine Harris, Kathleen Harris, Kathleen Caseman, Stanley Simmons, vice president; Kenneth Hall, Leon Clark, Kate McGuire, Mrs. Keith Swenson, Berta Pratt.
Row Three: Robert Lundquist, Grant Johnson, Darwin Christenson, W. Kay Berge, Dewey Nelson, Keith Swenson, Robert O. Whitney.

Sherwin H. Baer and Karen Pugh listen to pure sound in the speech center.

Owen Barnett and Donald Larsen demonstrate the aid that can be given by the club.

Sigma Alpha Eta

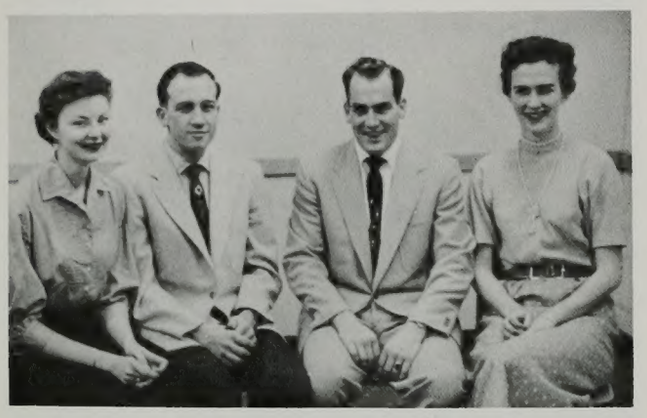

Barbara Goates, treasurer; Ned Christensen, president; Jack Morgan, correspondence secretary; Helen Hansen, recording secretary. Absent: Roberta Murray, vice president.

Members of this club truly believe in helping their neighbors . . . have worked in private clinics and in the public schools helping in the rehabilitation of those suffering from hearing, speech defects, cerebral palsy, articulation cases . . . have a special service helping those in our University who stutter.

Front Row: Noreen Hubbard, Leara Ashcraft, Karen Pugh, Joyce Johnson, Roberta Murray, Audrey Earnshaw.
Row Two: Dr. Alonzo J. Morley, advisor; Ned J. Christensen, S.herwin H. Baer, Helen Hansen, Kristine Paulsen, Carol Witbeck.

Front Row: Eileen Bertoncelj, Ruth Peterson, Barbara West, president; Renone Littlefield, Tomogazu Suzuki, Joyce Nichols, Diane Steckler.
Row Two: RochAnn Nelson, Marilyn Affleck, publicity chairman; Diane Affleck, Rose Mahi, secretary-treasurer; Ellwyn Stoddard, Virginia Hawks, Carol Robinson.
Row Three: Charlie Stewart, vice-president, Hal Ferguson, Dr. A riel Ballif, advisor; John Robertson, Dr. Reed Bradford, advisor; Whorton Allen, Herbert Mote.

Sociology Club

Sociological Society . . .interesting, educational program . . . to encourage interest in subjects relating to sociology as a science . . . met once a month . . . featured outstanding speakers from around the state . . . demonstration in psychodrama . . . spring fiesta . . . encouraged student-body attendance at lectures.

A departmental organization designed to promote greater interest in field of Physics . . . complete with guest speakers and social activities. Organization enjoys these activities periodically during each quarter. Greater understanding and friendship is also developed with faculty members.

Sigma Pi Sigma

Front Row: Dr. E. John Eastmond, advisor; Gene C. Powell, president; B. Kent Harrison, treasurer; Dr. Harvey Fletcher, Mr. L. C. Aamodt, Dr. Milton Marshall.
Row Two: Dr. Wayne B. Hales, Daniel L. Decker, Fred O. Halliday, Paul Steele, Ramon C. Baird, Mont R. Ellett, secretary; Mr. Martin L. Miller.
Row Three: Dr. Richard Hales, Louis Lauritzen, Jack L. Parker, vice president; Walter R. Smit, Thomas Lee, Dr. Harvey Fletcher Jr., Lamont Gingerich.

Front Row: LuAnn Bingham, Lois Sprague, reporter; June Meiners, Dorothy Stephenson, president; Leah Barnes, secretary; Lois Brown.
Row Two: Ramona Harrison, Eileen Drake, treasurer; Ardella Barg, Delaine Anderson, vice president; Barbara Baer, sponsor; Darlene Johnson.

Beta Pi

Organization for returned lady missionaries . . . strives to maintain high ideals . . . continue interest in the progress of the church through service to fellow men. "Silver Bells" was theme of Christmas dance . . . music furnished by all girl orchestra. During winter quarter enjoyed tobogganing party with Delta Phi and Lambda Delta Sigma . . . hot chili served. Spring quarter . . . inter-chapter dinner dance . . . held with Utah State Beta Pi chapter.

Arizona Club . . . numerous parties traditionally held each year . . . canyon party . . . swimming party . . . roller skating party . . . Spanish Supper complete with trimmings and entertainment . . . "Arizona Daze" culminates year during Western Week . . . Cactus City . . . old-fashioned sasprilla. . . silent movies . . . western band . . . lends atmosphere of . . . "Wild, Wooly West."

Arizona Club

Front Row: Allison Sekaquaptewa, Janath Flake, Carol Claridge, Lavona Flake, Venla Whipple, Rochelle Burke, Geraldine Allred, Deloris Taylor, Joyce Hardy, Carmen Gardner, Bonna Johnson, Ellen Rencher.
Row Two: Sally Esler, Frank Kleinworth, Rowena Sherwood, secretary; Leona Flake, Janice Freeman, Marlene Shumway, Jean Whiting, Laree Crockett, Ruth Wiltbank, Joanne Hunt, social chairman; Karen Smith, Alleen Pace.
Row Three: Dave Hall, Edson R. Follett, social chairman; Jean Kartchner, Ronald Lines, Norman Allred, Chris Layton, vice president; Rex Arnett, Harris Greer, Ernest Wilkins.
Row Four: Larry Shumway, Ruel Hendrickson, Robert L. Farr, president; Raleigh Johnson, Richard E. Skousen, Karl E. Ray, Jimmy Dorsey, Wayne Crismon.

Cache Valley club snow sculpture . . . huskies rest after a long pull.

Cache Valley Club

Members from Cache Valley area work together with unity to be one of the fine organizations on campus . . . participation during Homecoming, Snow Carnival . . . proved their abilities . . . each member is loyal to the rest . . . cooperation is their password. Had swimming party . . . frequent firesides.

Officers: seated, Maxine Poole, social chairman; Colleen Swainston, vice president; Ilda Benson, reporter; Paulene Anderson, secretary.
Standing, Courtney Leishman, athletic manager; Elaine Hansen, treasurer; Wilford Geddes, president.

Front Row: Margaret Woodbury, Loye Wallentine, Shirl Struthers, Gayle Hansen, Venice Hyde, Mrs. Dean Yost, Paulene Anderson, Marie Nelson, Della Foster, Renee Hollingsworth, Carolyn Bennett, JoAnne Layne.
Row Two: Elaine Hansen, Ilda Benson, Janet Monson, Maxine Poole, Mrs. Vivian Symons, Betty Hansen, Colleen Swainston, Darlene Ewing, Marie Toombs, Pat Noble, Phyllis Griffin, Bonne Read, LaVoy Nuttall, Tess Hoopes.
Row Three: Dr. J. N. Symons, Rodney Vaterlaus, Douglas D. Palmer, Dean Bennett, Thad O. Yost, Neil Nelson, Alan Porter, David Swainston, David Layne.
Row Four: Blaine Symons, Juan C. Reed, Courtney M. Leishman, Dr. Lael J. Woodbury, Merlin D. Whittle, Norman Smith, Dr. Harold I. Hansen, advisor; Wilford H. Geddes, Reed G. Condie, Ernest Westover, Richard Edgley.

Front Row: Pat Strong, Margaret Daniels, Joyce Blurrface, Joan Taylor, Mona Boyden, Marilyn Miller, Peggy Johnson, Natille Jones, Rita Johnson, Margaret Jacobs, Diane Spackman.
Row Two: Tom Asplund, Reece Glines, Theran Olsen, Garnet Birch, Gary Nielson, Gary Salmon, Jim Nelson, Earl Smith, Roy Beutner, Stew Cruickshank, Hyrum Richards, Gordon LeBaron.
Row Three: Walter Horban, Delbert Ashmore, Kay Crabtree, Calvin Smith, Dave LeBaron, Grant Wood, David Boucher, Lowell Wood, Howard Ellison, Dean Garner, David Hudson, Neil Daniels.

Canadian Club

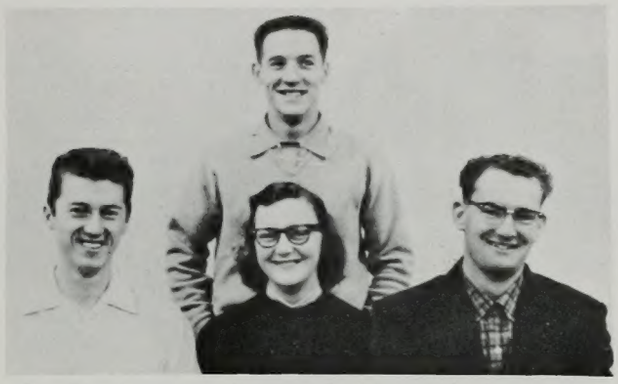

Ben Brooks, sports director; Dalphine Ward, secretary; Kay Crabtree, president. Standing: Neil Daniels, vice president.

Canadian Club . . . organized to promote interest in Canada . . . help Canadian students get acquainted with each other. Non-Canadians are also invited to join. Activities . . . exchanges with Yankee, "Y"oming clubs . . . tobogganing party . . . firesides . . . two intramural basketball teams . . . hockey teams . . . baseball team. Club encourages Canadians to run for offices . . . render services on campus.

Front Row: Pat Brandley, Cleo Brandley, Kaye Stone, Joyce Johansen, Delphine Ward, Coleen Anderson, Fern Walton, Barbara Wing.
Row Two: Millard Rice, Dan Chapman, Landell Bullock, Dennis Ward, Niel Daniels, Andrew Walton, Harvey Merkley, Ray Caldwell, Virgil Anderson.
Row Three: Carl Johansen, Rulon Litchfield, Reese Glines, Randall Meeks, Kenneth Nielson, Eddie Bishop, Dean Lawler, L. Dean McCune.

Front Row: Rose Marie Meeks, LaVon Brooks, Celia Ann Corbett, Helen McMullin, Laural Holt, secretary-treasurer; Gwyn Andrus, LaRen Graff.
Row Two: C. J. Brooks, Kenneth Hafen, LaMar Terry, LaPhel Holt, Marion Wittwer, president; Loren Cox, Jane Anderson.
Row Three: Brooks Taylor, Ivan Arza Atkin, Delmont Truman, Evan Henderson, Phillip D. Gubler, Mar Miles, Ross S. Esplin, sponsor.
Absent: Willa Nita Brooks, vice president; Paralee Miles, social chairman.

Dixie Club

Members have attended Dixie Junior College or are from Utah's Dixieland . . . where the summer sun spends the winter . . . Organized for social activities . . . participated in intramurals . . . fellows played basketball . . . girls played volleyball . . . enjoyed lectures . . . skating at Riverside Rink . . . dancing, canyon, swimming parties.

Pre-Vet Club . . . organized winter quarter 1955 . . . has thirteen members . . . unique organization . . . purpose to give clinical and experimental experience to pre-vet majors. Have experimentally injected cows with hormones to increase milk production . . . increase fertility.

Pre-Veterinarian Club

Front Row: George Crane, Maurice D. Lee, Lyle Brooksby, Myron Jorgensen, vice president.
Row Two: Lester Hepworth, secretary-treasurer; Ira Hodges, Irvine Bingham, Gale Mecham.
Absent: Eliot Ben Sorenson, president; Dr. Max M. Nicholes, sponsor.

Front Row: Wongsiri Lamsam, program chairman; Hi Ae Kim, Sumiko Shirota, Dongbang Ahn, Stanley Oshma, Tom Suzuki, president.
Row Two: Bok Suk Shim, Myrtle Munk, Youn Wol Chi, Sue Holbert, vice president; Theodocia Atkin, Richard Miyazaki, Frank S. Nakada.
Row Three: Soon Chang Kim, Keith M. Munk, Dr. Selby G. Clark, Gene C. Millward, David G. Kurr, H. Yoshioka, Dennis Atkin.
Absent: Wesley P. Lloyd, sponsor; Paul Carter, secretary-treasurer; Stanford Jarvis, publicity chairman.

Far East Club

Far East Club . . . presents Oriental culture to American students . . . encourages growth of friendly relations . . . promotes real understanding of Oriental peoples. Club seeks to bring about friendlier relations necessary for world peace . . . sponsored by Dr. Wesley P. Lloyd.

Great Lakes Club . . . students from Middle West . . . held baked food sale to raise funds for year's activities . . . get acquainted party . . . exchange with Yankee Club. Headed by president Marvin E. Guernsey . . . vice-president Marjorie Call . . . secretary-treasurer Mary Lou Doiron.

Great Lakes Club

Front Row: Shirley Palmer, Sue Ball, LeAnn Hicks, Mary Jane Greer.
Row Two: Carole Dean, Wanda Olsen, Mary Lou Doiron, secretary; Joan Hunt, Ardella Barg.
Row Three: Kenley Kulp, Charles H. Rodebeck, Rachel Schmidt, Tom Rogers, Marvin Guernsey, president; Douglas Baer.
Absent: Marjorie Call, vice president.

Jim Andrus, Yuvonne Alvey, Bufaye Kirkland, Monte Davis, Kent Hitchcock.

Idaho Club

Idaho Club . . . students gathered from the "spud" state . . . participated in intramural activities . . . got acquainted at "welcome back" party . . . held fun party in one of the Heritage Halls . . . Valentine party featured games and dancing . . . went all out in supporting "Y" Western Week.

Bufaye Kirkland, secretary; Monte Davis, president; Neta Hutchinson, vice president.

Front Row: Patricia Pugmire, Joyce Gilbert, Gaye Bowden, Cheryl Orchard, Gayle Pitcher, Colleen Nielsen, Janell Terwillegar, Donna Daniels, Mary Nell Cox, Sharon Ward, Myrna Haller.
Row Two: LaWana Crandall, Neta Hutchinson, Louise Johnson, Myralee Morgan, Janel Drake, Darlene Thueson, Margie Sue Holland, Jane Farmer, Karla Geddes, Rena Brown.
Row Three: Bufaye Kirkland, Carolyn Jones, Eldon Fuller, Norman Fife, Lyle Brooksby, Jim Scoresby, Fred Call, Larry Slade, Monte Davis.
Row Four: Dave Hall, Don Holley, Frank Larsen, Jay Thueson, Ronald Spence, Jerry Davis, Harry N. Hill, Jim C. Andrus.

Members of Kia Ora adept at "stick game."

War paint makes Maori warrors of masculine Kia Oras.

Kia Ora Club

Marguerita Obregon, secretary; Grant Grover, historian; Glenna Rae Mitchell, president; David Jensen, first counselor; Darilynn Bybee, treasurer; Bill Broad, director.

Kia Ora . . . a geographic club . . . few of the members have seen this Maori land, yet they share the sincere spirit of this people in song, testimony, dance . . . year's activities highlighted by performing as a featured group at the National Folk Dance Festival in St. Louis.

Front Row: Sharon Baker, Dixie Bronson, Margarita Obregon, Janice Larsen, Jean Sabin, Margaret Thompson, Diane Affleck, Jeanine Nielson, Joyce Summerhays, Claudette Eriksen, Glenna Mitchell.
Row Two: Jody Wright, Joan Morrow, Sofia Gardner, Anne Deputy, Darilynn Bybee, Marilyn Shumway, Myrna Day, Marta Bond, Cleona Jones, Irene Goates, Rita Call, Audrey Bean.
Row Three: Sam Atoa, Zane Buckley, Bob Pursley, Garnet Birch, Bill Broad, Bob Larsen, Jack Verzi, DeLoy Vernon, Fred Calder, Dave Yancey, Warren Thornock, Dave Jensen.
Absent: Beverly Gardner, Grant Grover, Erlene Christensen.

Front Row: Noreen Hubbard, Elaine Stirland, Reta Rae Berthelson, Donna Mae Leishman, Nancy Hatcher, Marie Ricks, Sharon Thornley.
Row Two: Gary Barnes, Russ Bender, Ralph Taylor, Dave Squires, president; Joyce Johnson, Janet Anderson, Peggy Bevans, Margene Taylor.
Row Three: James Johnson, Maurice Webber, Eddie Malstrom, Gary Carson, vice president; Gary Stott, LaVon Walston, Frank Herron, Roy Wendt.
Absent: Margaret Scholz, secretary.

Montana Club

Montana Club . . . "Treasure State" enthusiasts . . . headed by David Squires . . . presented Christmas program to mental patients . . . project . . . encouraging Montana high school seniors, ex-missionaries, ex-convicts, and servicemen to attend B.Y.U. . . . activities include exchange party with "Y"oming club . . . social parties.

Oregon Club . . . twenty-five members . . . headed by Clynn Wilkinson, president . . . sponsored bus to Oregon for Christmas holidays . . . had fall quarter platter party . . . intramural basketball team . . . annual spring canyon party.

Oregon Club

Front Row: Eugene H. Metler, Floyd L. Fish, Barbara Davis, Eileen Morse, treasurer; Martha Hammond, secretary; Joanna Thornberg, Mont J. Pettingill, Clynn J. Wilkinson, president.
Row Two: Amos L. Herget, Bruce Weidner, Crystal Prine, Jeannine Chamberlin, Janet Dimick, Sonya Parson, James L. Peterson, Ted H. Pettingill.
Row Three: Reid Mitton, Dale Wilson, Dan Bucknum, Clayton Glenn, Richard Westenskow, Terry Moyer, Neal O. Kidd, George Skyles.
Absent: Theo Williams, vice president.

Front Row: Crystal Prine, JoAnn Carter, Renae Orton, Janet McKinney, Barbara Swain, Fay Worthington, secretary; Delores Stephenson, Diane Ellsworth, Marlene Shumway, Sondra Beckstead.
Row Two: Larry Bond, Lamonte Hansen, Robert F. Steele, Robert Christensen, Robert Westover, Ralph E. Arave, Jay Longhurst, Ron Canfield, Jinx Roberts.
Row Three: Darryl Snow, Chad Clark, Edwin Egbert, Dick Smith, Jim Bartleson, Paul Volkman, W. Darrol Jarvis, president; Frank Frodsham, Mark Frodsham.

Rodeo Club

Activities of the club included . . . semi-weekly meetings . . . steak fries . . . western dances . . . parties . . . practices of rodeo events. From the club membership a rodeo team is chosen . . . annual intercollegiate rodeo held during spring quarter . . . queen chosen to reign over these festivities. Club objectives are to procure and maintain rodeo stock for the club members to use in practice . . . to produce winning teams to compete in the intercollegiate rodeos . . . to promote friendship and uphold standards of BYU.

Front Row: Stana Cowley, Toy Goldrick, Glenna Bond, Marilyn Thomas, Janet Smith, Bonnie Lewis, Shirley Motschman, Lois Whiting, Venla Whipple, Elsie Church, Sue Ann Haynie.
Row Two: Brent Weaver, Norman Fife, Donald Lee, Will Chase, Paul Ekins, Jinx Everett, Brent Edward, Alton Ekins, Hubert Stevens, Zack Price.
Row Three: John Dalley, Lyle Brooksby, Clark Wilde, vice president; Aaron Bond, Larry Slade, Harris Greer, Maurice Webber, Bill Pace, Ernest Wilkins.

Carol Fjeldsted, Margene Taylor, LaPrele Olsen, Glen Lund, Joyce Anderson, Verla Anderson, Catherine Nielson . . . wait for photographer.

Snow-Sanpete Club

Snow-Sanpete Club . . . composed of transfer students from Snow College . . . Sanpete County . . . encouraged people from Sanpete area to attend BYU . . . activities included skating parties . . . fireside featuring Dr. Royden C. Braithwaite, honorary charter member . . . slides on Iceland and India . . . also participated in intramural basketball tournament.

Catherine Nielson, publicity manager; Joyce Anderson, secretary; Shawna Lasson, vice president; Glen Lund, president; Lola Mae Anderson, treasurer; LaPrele Olsen, activity manager.

Front row: Shawna Lasson, Reva Jensen, Betty Hansen, Lola Anderson, Colleen Bagnall, Verla Anderson, LaPrele Olsen, Karen Howell, Charlotte Nelson, Catherine Nielson.
Row Two: Margene Taylor, Maxie Peterson, Arlene Peterson, Janice Larsen, Bill Hafen, Glen Lund, Douglas K. Vorhees, Dennis Day.

Front Row: Christine Morris, vice president; Gwena Richie, Diane Starrett, Lois Nell Baker, Inez S. Searle, Carie P. Jackson.
Row Two: Emil O. Jones, Jane Atkerson, Nancy Humrick, Virginia Roberts, Joyce Ollar, secretary; Raymond Mayo.
Row Three: William Anderson, president; Verl Taylor, treasurer-business manager; Leslie R. Duncan, Harold Jarvis, Robert E Lee Ingram, LeRoy E. Jackson.

Texas Club

This geographical took upon itself a special project . . . the encouragement of high school seniors to attend the "Y" when they graduate . . . wrote to bishops . . . students to tell them of the school . . . its program . . . Activities included a float in the Homecoming Parade, Mexican dinner with the New Mexico Club . . . fall canyon party . . . a Texas independence day celebration . . . several house parties. The Texas club sponsored Western Week in conjunction with other geographics.

Consists of members and former members of Uintah Basin . . . old friendships and memories renewed . . . new friendships gained. Meet twice a month . . . hold business meetings . . . parties . . . participate actively in campus activities . . . intramurals. Unit works together cooperatively in support of all projects. Has traveling assembly group that returns each year to schools in the Uintah Basin.

Uintah Basin Club

Front Row: Lu Jeane Wilde, Nadene Ottosen, Dawn Broderick, Pauline Winkler, Gayle Case, Renae Eldredge, Jo Ann Goodrich, Carol Ann Brady, Emma Sadler.
Row Two: Jean Hodkinson, Estel Manwaring, Carol Todd, secretary; De Loy Vernon, Blaine Palmer, Dale Harrison, Mary Murphy, vice president; Rozelle Carlile, Jean Johnstun.
Row Three: Miriam Smith, Delsa Durfee, Lloyd Barnes, Wendell Collier, Rlynn Anderson, Clive Moon, Robert Michie, president.
Row Four: Kenneth Nickell, Leon Ross, Fred Calder, Kay Durfee, Gene Fox, Curtis Dastrup, Rex Michie, Darris Rasmussen.

Front Row: Marion Hyde, Barbara Rampton, Marilyn Ray, Mildred Hipwell, Renee Heiner, Geniel Rhees, LaRae Kirk, Mary Walker.
Row Two: Noma Allen, Maurine Miller, Nelda Wardle, Shirley Taylor, Beverly Hokanson, Eleanor Randall, vice president; Patricia MacArthur, Joyce Ann Miller, Mar Deanne Wahlen, secretary-treasurer.
Row Three: Jack Thorpe, Rey Arnold, Howard Larsen, David Paul, Dan Rhodes, Frank Storey, Lee Fiet, Blaine A. Gardner, president.

Weber Club

Organization provides a means for friendship . . . social entertainment . . . recreational and cultural pursuits for former students of Weber College and those from that area. To give a release from studying . . . exchange parties . . . firesides . . . and a Christmas party were held . . . unique feature is the car pool which enables members to travel to Ogden on weekends.

Front Row: Jane McKinnon, Anna Stringfellow, Carolyn Skeen, historian; Marian Page, Joan Christensen, Colleen Livingston, Joanne Barker, Joan Shaum, Lu Jean Reese, Ruth Jorgenson.
Row Two: Norma Lichfield, Ann Despain, Erma Page, Donna Endrizzi, Lou Ann Fleming, Janet Hyde, Marilyn Brown, Mary Walquist, Shirley Burns.
Row Three: Ed Saxey, Van Blake, Sherman Johansen, Charlie Mietus, Kenley Holmes, Clair Jorgensen, Dee V. Jacobs, Barrie McKay, Harry James.

Donna Hamilton, Sue Ann Staples, Karen Hartley, Carol Lachtenberg, Mary Kay Croft, Sharon Stevens.
Row Two: Terry Bagley, Roger DeMordaunt, Mervin Beckstrand, Max Black.

United Staters

Jane Eddington, historian; Donna Hamilton, lt. governor; Wanda Lee Peacock, secretary of state; Max Black, governor; Terry Bagley, state treasurer.

United Staters was organized for all students who have gone to Boys' or Girls' state any year . . . about 200 are eligible . . . it is an honorary organization . . . started this year by Wanda Lee Peacock and Jane Eddington. Several committees were formed to work on special projects.

Front Row: Kathy Redd, Irene Semadeni, Wanda Lee Peacock, Patsy Jean White, Lula Marie Milton, Mary Monson, Bernis Barber.
Row Two: Ruth Richards, Gayle Christensen, Barbara Benson, Chloe Gardner, Adrianne Taylor, Joan Johnson, Jane Eddington,, Joy Beckstead.
Row Three: Larry Edwards, John Cannon, Dennis Higginson, Franklin Black, La Wynn Patter, Karen Guyon, Natalie Schmidt, Dixie Robison.
Row Four: Ralph Boswell, Gene Fox, Arlyn Finlinson, Bill Ward, Rex Lee, Callis Watson, Jack Zenger, Chuck Watson.

Working on Paul Bunyan by night . . . one of main projects of club.

Washington Club

George Eberting, Faye Ann Johnson, Beverly Gearheart, Lynn Richardson.

For the Snow Carnival, the Washington Club members made a sculpture of Paul Bunyan . . . they had a money making project . . . cake sale . . . at Thanksgiving time they had a basket for the needy. Have had several exchange parties and firesides . . . when BYU played Washington State club members held a party for the Washington team . . . showed them around campus . . . all went to Church and sat in one section.

Bartanen, Marie
Bangerter, Darrell
Jorgensen, Hal
Higbee, Sharon LaVern
Richardson, Kaye
Richardson, Lynn C.
Zirker, Marilyn
Zirker, Ronald

Berrett, Bonnie
Bean, Audrey
Karlinsey, Kurtlee James
Linkous, Marilyn
Simms, Connie
Rostrom, Lois M.
Butler, Laura Joanne
Eberting, George R.
Merrell, Dallas
Pemberton, George S.
Smith, Eleana
Sumsion, Aleene
Gearheart, Beverly
Harkness, Jill
Merrill, Elaine
Murphy, Floyd
Westra, Janet
Ziglar, Marilyn Gail

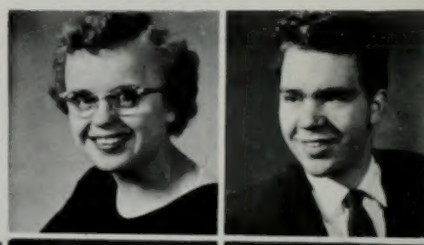

Members Participate on KOVO radio show.

"Y"oming Club

Carol Atack, vice president; Ronald Smith, president· Shirley Phelps, secretary-treasurer.

One hundred sixteen members were busily engaged in planning and participating in intramural sports . . . skating and swimming parties.

In conjunction with Lambda Delta Sigma members held an open house for students from the LDS Institute of Wyoming who were in Provo to witness the BYU-UW football game . . . these "cowpokes" went Christmas caroling too.

Front Row: Loy Rollins, Jane Evans, Lynette Allred, Jeannine Wright, Beth Wardell, Carol Atack, vice president; Charlene Alexander, Margie Abraham.
Row Two: Pat Flygare, Gloria Anderson, Dwain Hillberry, Ronald Smith, president; Bill Sommers, Wes Packer, Charlene Jensen, Shirley Phelps, secretary-treasurer.
Row Three: Lloyd Tew, Ted Grant, Frank Black, Jack Cook, Dick Corbett, Claude Workman, Del Adams, Mick Welton

Front Row: Paul J. Petersen, president; Jane A. Eddington, Emilie Held, Margie Christiansen, Ingrid E. Dam, secretary-treasurer; Hanne Raunholt.
Row Two: Alma D. Anderson, Mrs. Ellis T. Rasmussen, Marva Jeanne Pedersen, Miriane Kindred, Nola Johnston, Tom Hadley, C. Jay Kindred.
Row Three: Ellis T. Rasmussen, Stanley Gudmundsen, Herbert N. Pedersen, Herschel Pedersen, Clair Petersen, Bob Breinholt, Ralph Nielson.
Absent: Hollis Johnson, vice president.

Danish Club

Danish Club . . . composed of Danish descendants interested in genealogy and returned missionaries from Denmark. Socials were . . . Christmas party . . . carols sung in Danish and "Risengrd" (dessert) . . . winter invitational . . . cultural program . . . annual spring picnic. Also held class learning Danish words needed in Genealogy research.

Sponsors a bus which took students east for the Christmas Holidays. Club activities have included an intramural basketball team and track competition . . . helped sponsor the Eastern States Mission firesides. Was awarded the prize for having the largest number of members turn out for the Christmas caroling . . . one of the few geographicals to cover more than one state . . . covers twelve plus Washington, D.C.

Yankee Club

Front Row: Claudette Eriksen, Doris Humphries, Barbara Benson.
Row Two: Pat Nowell, Marjorie Bown, president; Jean Mortimer, Nadine Foster, social chairman; Sharon Paul.
Row Three: John Wittorf, Rex Green, Gene Humphries, Eugene Kingdon, Donald Ira French, Jr.
Absent: Dixie Snow, vice president; Nancy Connors, secretary; Rudy Zander, business manager.

Knights . . . joined with Nautilus . . . Brigadiers to put on Snow Carnival assembly.

Knight Templars

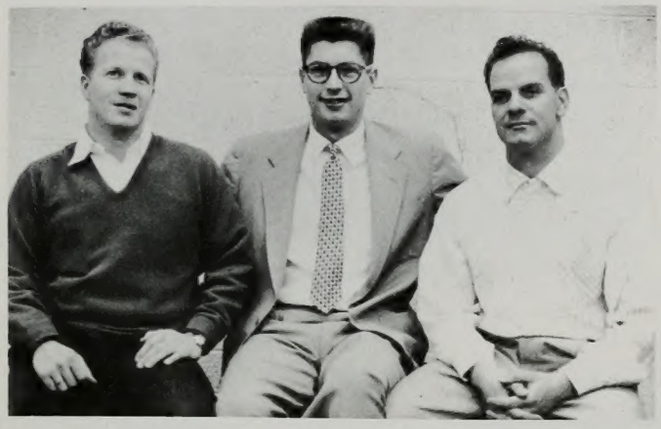

Harold Clayson, social chairman; Dick Westenskow, assembly chairman; Jerry Crandall, vice president. Absent: Clyde Christensen, president.

Knight Templers organized winter quarter of '49 . . . characterized by a short but illustrious history . . . active in school politics . . . social activities . . . athletics. Believe in fellowship . . . cooperation . . . brotherhood. Sponsored studentbody assembly which won first prize for Fall quarter's most outstanding assembly. Knights . . .enjoyed sun . . . joking.

Anderson, Daryl L.
Broadhead, Jon
Byrd, Jennings
Chambers, Dick
Christensen, Clyde A.

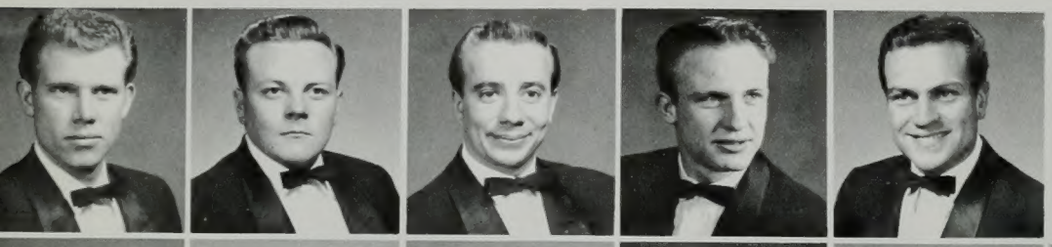

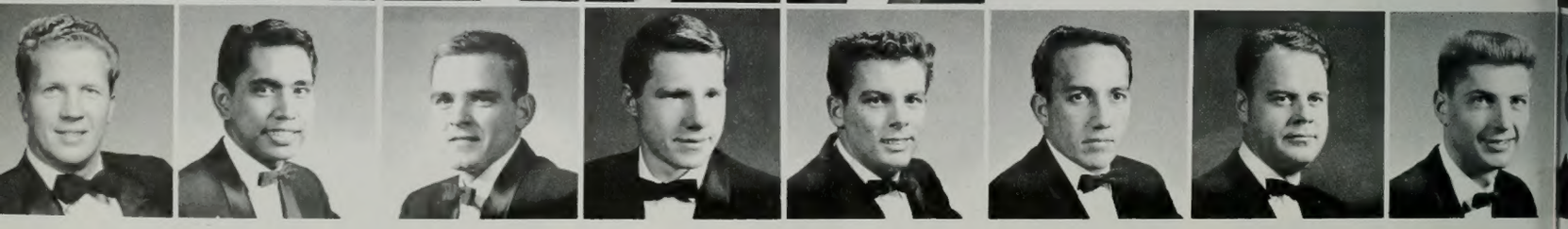

Clayson, Harold
Kamalu, Rodney
Nadauld, Brent S.
McCoy, Kenneth
Myres, Keith
Runnels, Roy
Smith, Wilford E.
Westenskow, Richard I.

Athenians were the bloodiest men on campus . . . won award for donating most blood during recent drive. Enjoyed dinner dance . . . "Dixie Ball" . . . celebrated third birthday . . . comemorated by a dinner . . . held Christmas party with Cougarettes . . . annual affair . . . co-sponsored "Diaper Day Dreams" assembly with Cami Los in April . . . presented "Grecian Gesture" at songfest . . . held rush parties every quarter.

Front Row: Edwin Crocket, secretary; John Stevens, president; Richard Hughes, vice president.
Row Two: Michael Warnick, treasurer; Rick Raile, social chairman; Robert Smith, public relations director.

Athenians

Ashby, Wayne
Arbogast, Michael
Bagley, Gerald C.
Bagley, Terrence
Beach, Edward L.
Berry, David
Callaway, Del
Blackham, Dick
Christensen, Neal F.
Crockett, Edwin
Hughes, Dick
Hunsaker, Glenn
Jackson, Bill
Kindred, Jerry
Larson, Robert M.
Latimer, Don S.
Medley, W. Dee
Merrill, Paul
Mower, Donald L.
Ormsby, Paul
Wilson, Dale
Raile, Rick
Rogers, Clark
Trotter, Roy Lee

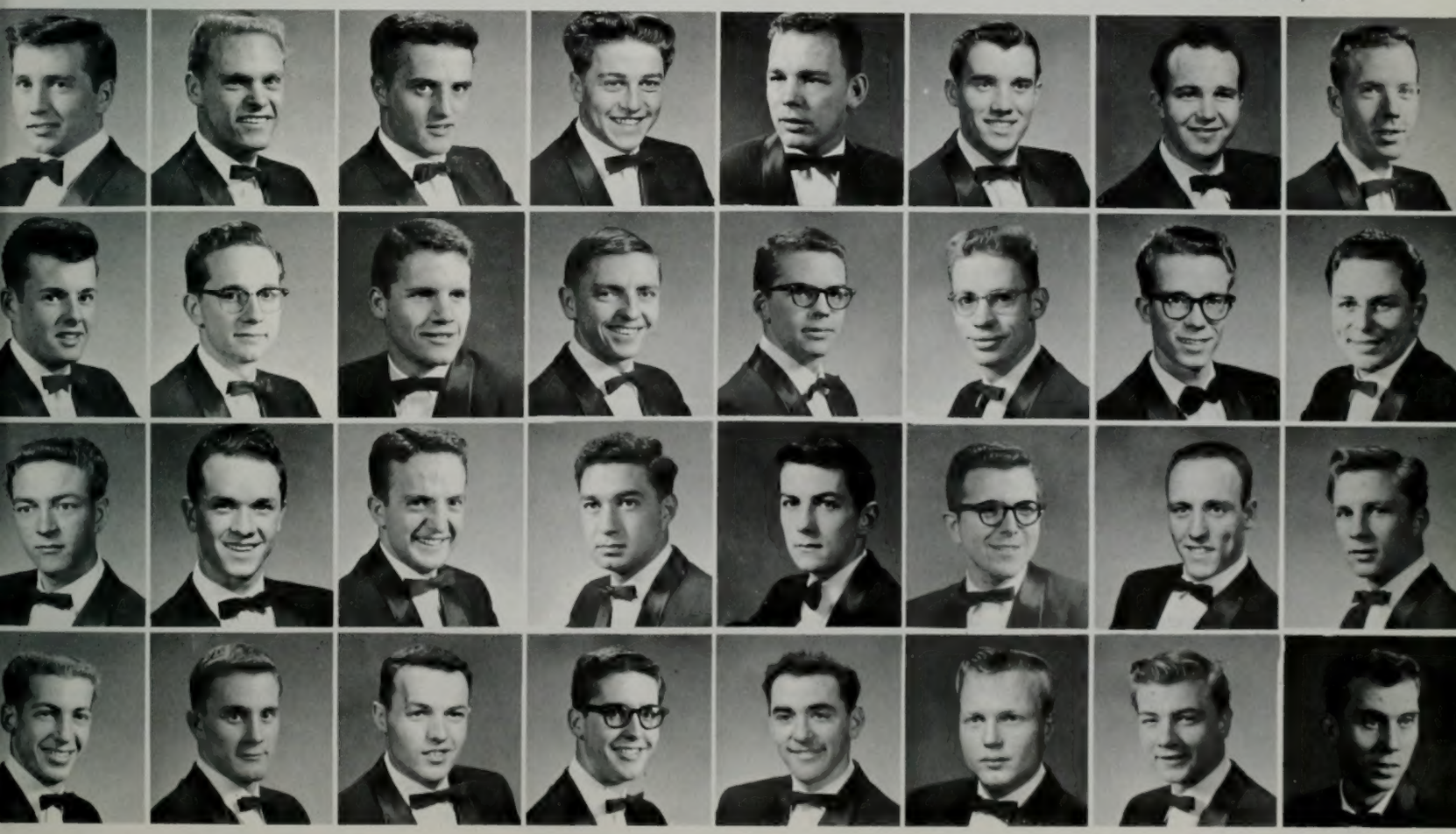

Rokes, Bob
Smith, Robert D.
Stevens, John
Warnick, Mike
Webster, Dick
Wells, Jim
Wilkinson, Clynn J.
Williamson, Reid

Pledges and actives join together to practice for song festival.

Anast, Connie
Anderson, Beth
Anderson, Ruth
Baxter, Helen
Beckett, Janice

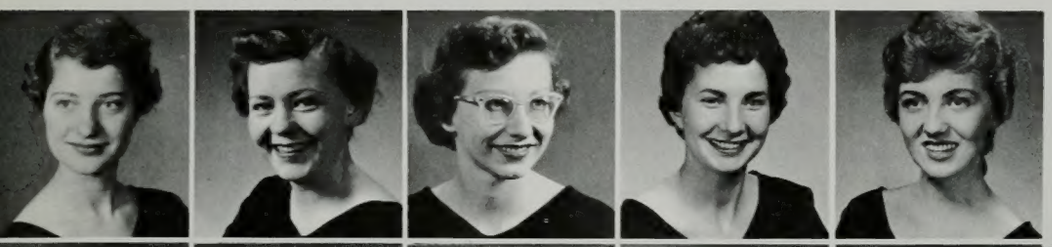

Bjork, Lois
Briggs, Lori
Olmstead, Pat
Olsen, Marilyn
Crowley, Nellissa
Fairbourn, Joyce
Pitcher, Sandra
Pugh, Margaret
Fawson, Lauralee
Foley, Rosemary
Rees, Lorraine
Russell, Nancy Lou
Gardner, RaNae
Gardner, Sheila
Russell, Gloria Belle
Schneider, Dolores

Helen Baxter, Joan Worsley, Lauralee Fawson, Karen Hart represented Alcyones on Homecoming float.

Alcyone

A fashion show from Clark's . . . highlighted get acquainted party at Woodward's gym . . . initiated this year's activities. Annual "Woodhues" dance presented fall quarter . . . Semi-formal invitational . . . "Roman Holiday" enjoyed first of winter quarter . . . April saw the presentation of Alcyone sponsored assembly and an annual dinner dance . . . a best pajama prize was awarded at a mock slumber party held in one of the Heritage Halls . . . participated in songfest . . . presented "An Angel's Dream."

Dolores Wilcken, treasurer; Ella Rae MacDonald, vice president; Sheila Gardner, president. Absent: Beverly Smith, secretary.

Glazier, Luana Karen
Haller, Peggy
Seely, Donna
Skinner, LaVon
Hart, Karen
Jordan, Peggy
Smith, Beverly
Vandergrift, Ann
MacDonald, Ella Rae
Matsen, Janice
Whitney, Marcia
Wilcken, Dolores
Matthews, Colleen
Nielsen, Diana
Worsley, Joan Kay
Zollinger, Pat

Helen Keith poses on Bricker's snow sculpture . . . life saving St. Bernard.

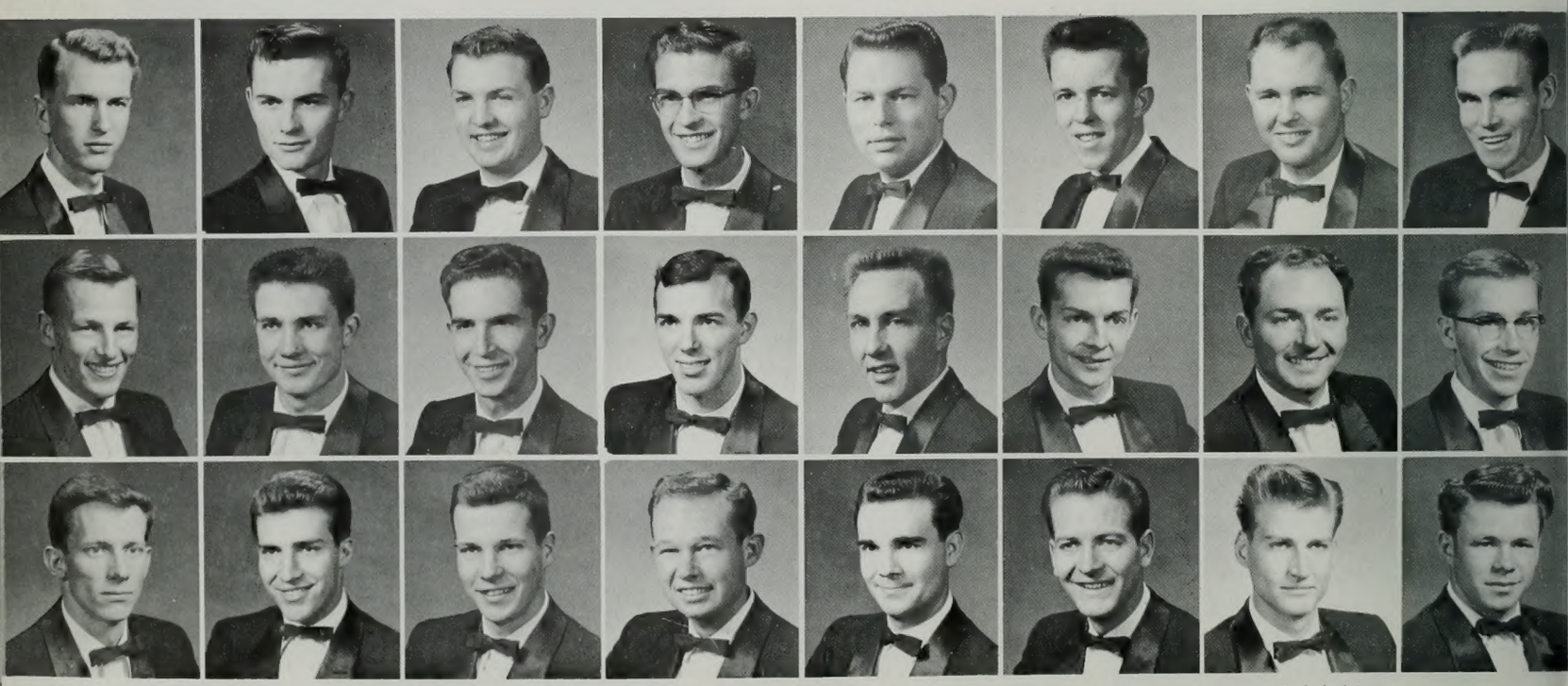

Burgener, Gary
Allen, Joe
Jackson, Ken
Holland, Marlo
Peterson, Grant L.
Rasmussen, Vaughn

Asplund, Tommy
Hall, Jerry
Redd, Hardy

Blackhurst, Hoyt
Jarvis, George K.
Sant, Roger

Brockbank, Grant C.
Kimball, David
Smithson, Bud

Brown, Floyd R.
Jones, Bud
Sperry, Dick

Bryson, Ralph H.
King, Glen C.
Sperry, Arlyn

Collard, George E., Jr
Madsen, Frank
Tall, Bruce A.

Front Row: Dee Paul, Conrad Bryner, Fred Leavitt, Bob Oaks, Jay Liljenquist.
Row Two: Neldon Bateman, Dick Jackson, Rally Hogge, Martin Connover, Dick Bullock, Ron Culverwell, Pete Bennett, Bill George.
Row Three: Garry Brown, Jack Clarke, Don Dixon, Mike Hinkley, LeGrande Young, Craig Rollins.

Oldest social unit on campus . . . steeped in tradition of fellowship . . . spirituality . . . coeducation. Student body president . . . business manager . . . AMS president . . . two of top three preferred men . . . charter members of Provo Tubing Society . . . Brickers. Unit can boast of ten men on honor roll . . . twenty-seven in the mission field. Traditionally great parties . . . alumni banquet . . . the "Misfit" . . . an "African safari" dinner dance . . . annual formal invitational . . . "the Haven." Goating is tough . . . is worth every drop of blood. Goldbrickers organized by veterans of World War I.

Goldbricker

Bud Smithson, vice president spring and fall quarters; Bob Driggs, treasurer; John A. Taylor, vice president winter quarter. Absent: Hank Taylor, president; Jack Zenger, secretary.

Arnold, Rey

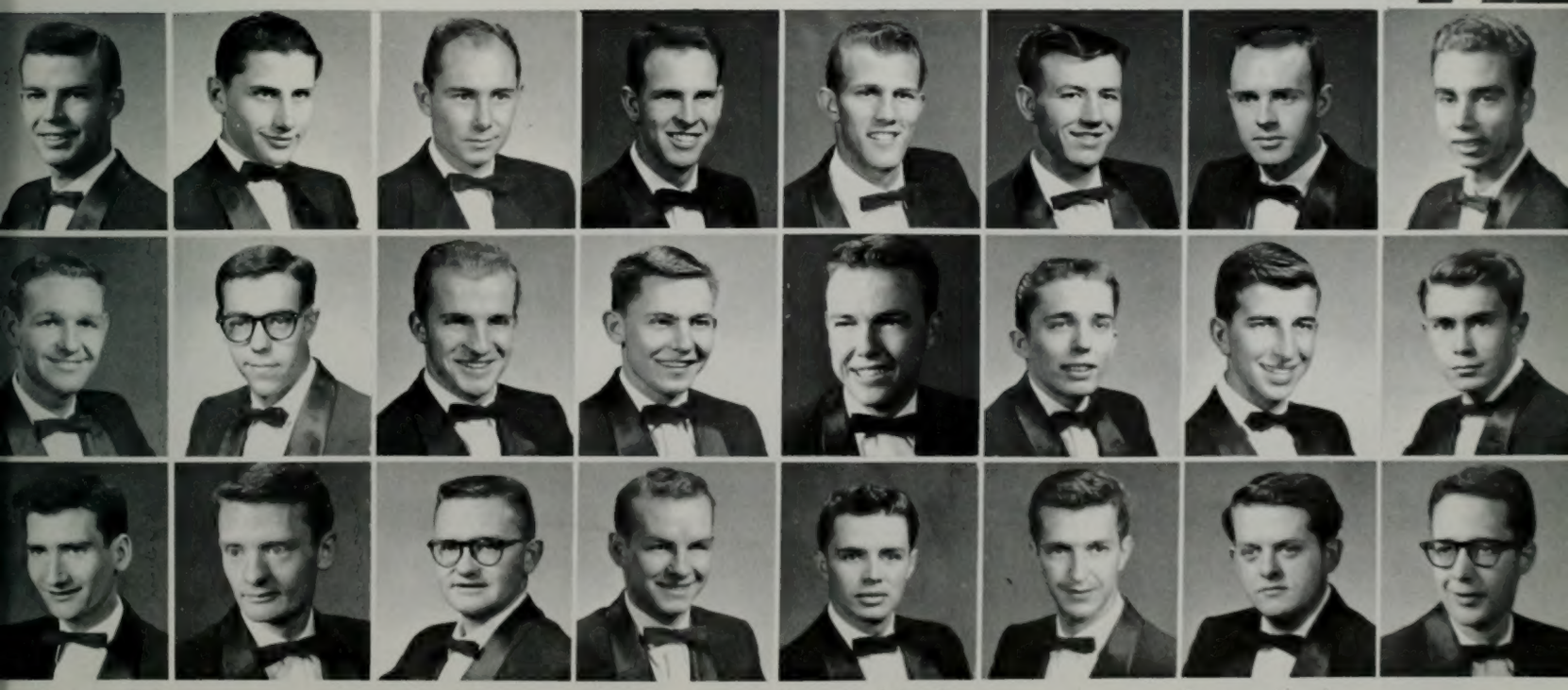

Driggs, Robert
Clark, Cecil
Markham, Dix
Marshall, Jim
Taylor, Anthony H.
Taylor, Henry D., Jr.
Curtis, J. Dee
Doxey, Roger
Markworth, Carl G.
Malan, Richard
Taylor, John A.
Taylor, Sam, Jr.
Evans, Earl A., Jr.
Foutz, Larry
Naylor, Jay
Nielsen, Norm L.
Tingey, Wid
Warner, Ted J.
George, Lloyd
Greenig, Ned
Peterson, Charles
Packard, Ted
Whittle, Jack W.
Zenger, Jack

Brent Weaver and Jerry McAffee indulge in a little bucket play at their ski lodge assembly.

Berge, Dale
Bitton, Gary W.
Arnold, Edward W.
Boren, Wilford
Berge, Wayne K.

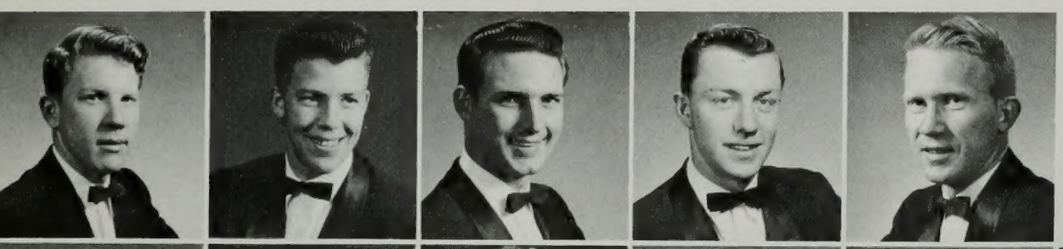

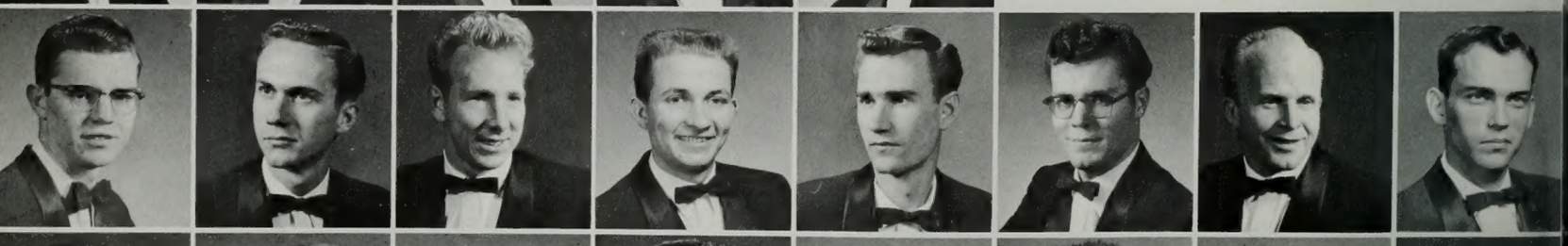

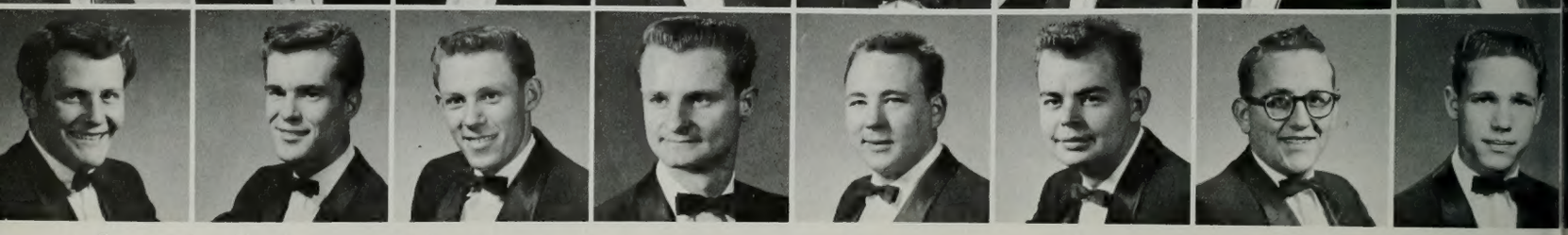

Gruver, Donald
Fairbanks, Grant
Peterson, Brent
Nielsen, Lanny
Gudmundsen, Stanley E.
Hale, Boyd
Palmer, Kenley C.
Rohner, Wilbur
Hamilton, William E.
Houston, Ron
Smith, Gary
Sheets, Leon D.
Hood, Grant
Hardy, Richard C.
Smith Kenneth
Smith, Terry

Brigadiers and their partners dress in old time costumes for the "Bowry Ball."

Brigadier

Sponsors of Jane Eddington . . . homecoming attendant. Presented Bowery Ball . . . costume party featuring Gay Nineties' attire of styles of the Twenties . . . Participated in intramurals . . . came in fourth in bowling league. Winners of best assembly of fall quarter . . . "Ski Run" . . . With Nautilus social unit had Kiddies party . . . Harvest Ball . . . Spring quarter brought the dinner dance . . . a canyon party . . . songfest . . . "Hunting Leprechauns."

Dick Jacobs, vice president; Jerry McAffee, social chairman; Dick Hardy, president; Ron Houston, athletic manager; MarLynn James, secretary-treasurer.

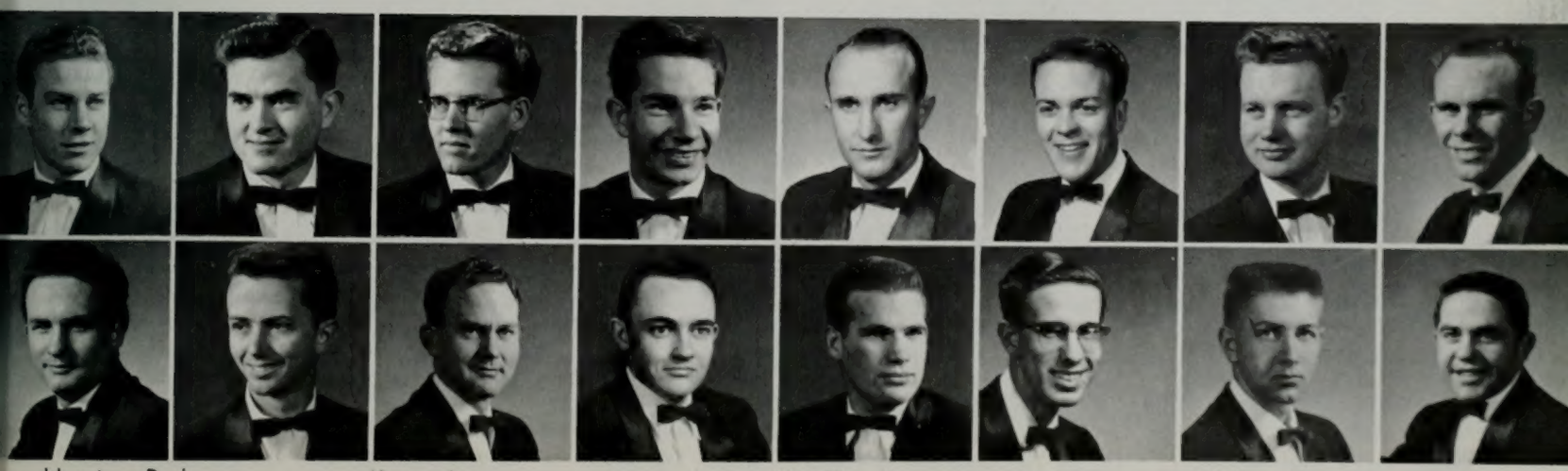

Houston, Rod
James, MarLynn
Stratford, Roland J.
Strawn, Byron
Keyes, Jerry
Stoker, Wayde
Jacobs, Dick
Stellmon, Douglas M.
McAffee, Jerry
Thompson, Keith
Johnson, Chuck
Ward, Bill K.
Mickelson, Russ
Muller, Don
White, David A.
Weaver, Brent

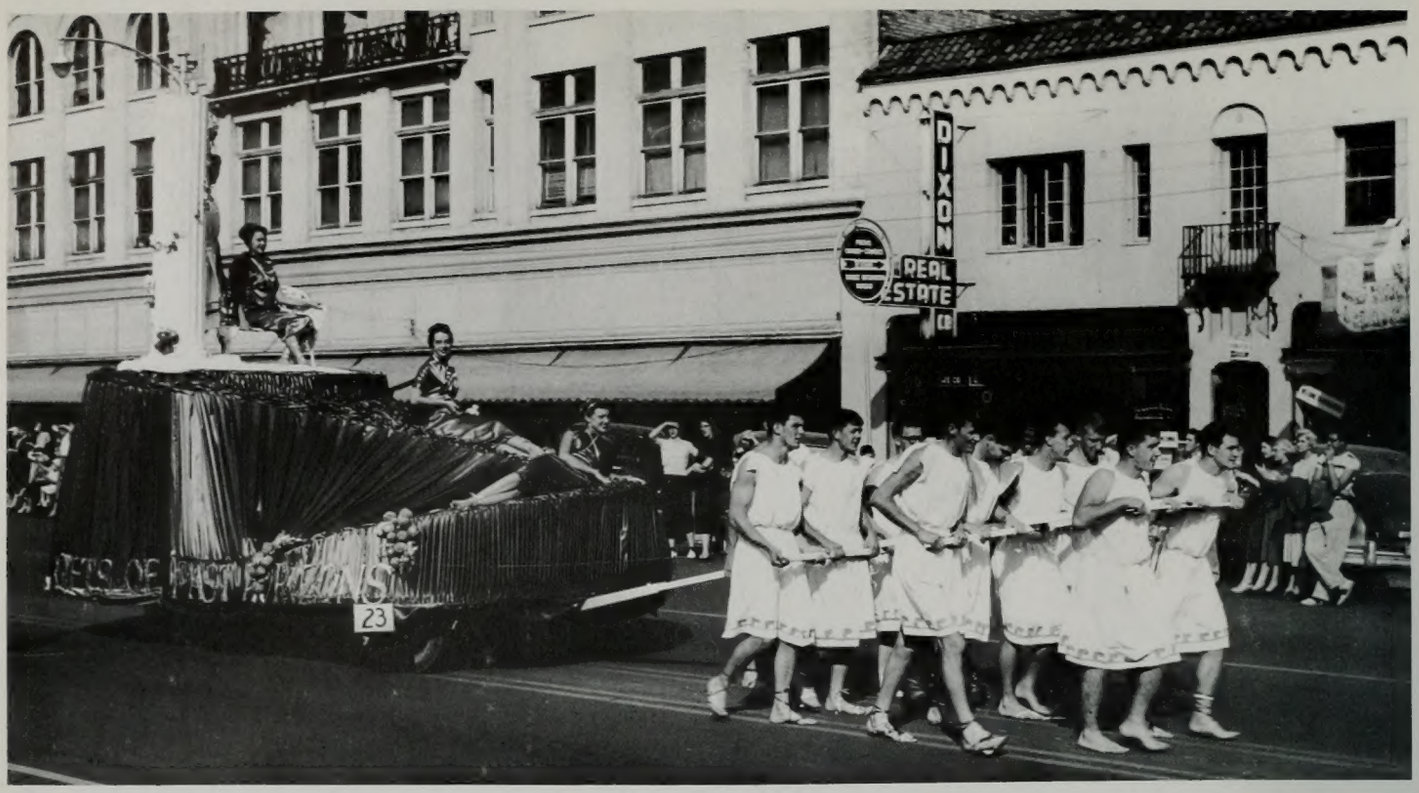

"Gifts of past Horizons" . . . theme of Cami Los Homecoming float . . . slaves . . . aristocrats.

Bond, Joanne
Anderson, Mary Lou
Atack, Carol
Arnold, Mary Jane
Bailey, Shirley
Bown, Marjorie
Broadbent, Jean

Butler, Merle Jean
Buckwalter, Kathleen
Jackman, Carol Dunford
Higbee, Wanda
Pehrson, Ruth
Parker, Carolyn
Christensen, Pat D.
Holt, Carla
Poulsen, Gwen
Crosby, Janice
Jorgenson, Jean
Rollins, Myrna
Carlson, Darlene
Leishman, Nina
Scott, Lois Jean
Curtis, Cherrill
Llewellyn, JoAnn
Sessions, Charlene
Dorsey, Patricia Gail
Goates, Barbara
Longson, Jane
Luke, Merilyn
Shay, Frances
Shurtliff, Freda Mae

Snow carnival sculpture depicts typical winter trouble.

Cami Los activities were exciting and varied . . . cultural nights . . . firesides . . . member get-acquainted parties. "Pink Camellia" was the theme of their invitational. A Valentine dance was put on during February and is expected to become an annual event. During winter quarter a sleigh riding party helped pledges and actives enjoy the snow. An overnight slumber party at the MIA home and the traditional slumber party the night before "Y" day provided fun. During April the dinner dance was held at the Ogden Country Club. Songfest . . . "Spring Fantasy."

Barbara Wolsey, Marjorie Bown, Nina Leishman, president; Bernice Heyman, Barbara Nicholson. Absent: Mary Sorenson.

Cami Los

Finlayson, Lucille
Griffith, Frances
Hall, Paddy
Hall, Peggy
Hayward, Margaret
Heidlebaugh, Audrey
Henrie, Gay
Heyman, Bernice
Manwill, Judith
Merrill, Janet
Nicholson, Barbara
Obert, Carol
Olsen, La Deane
Ottley, Ivie Ruth
Palmer, Gayle
Parker, Barbara Anne
Snow, Arnolene
Sorensen, Mary
Taylor, Ann La Dee
Tyler, Virginia
Walker, Janice
Wilde, Ruth
Wilkinson, Connie
Wolsey, Barbara

Penquin surveys igloo.

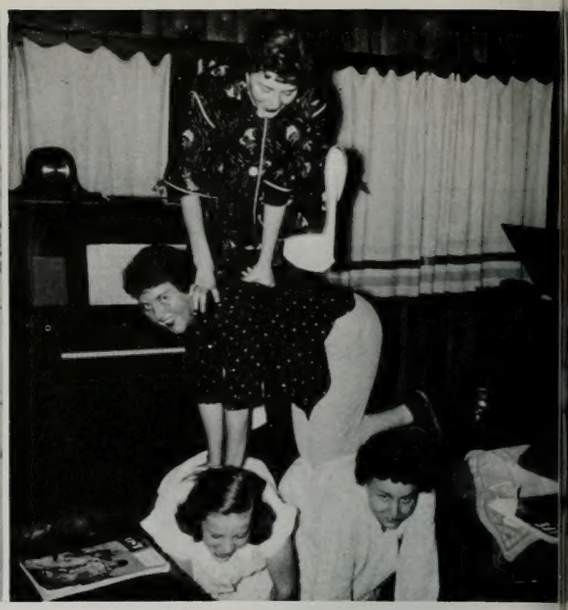

A "balanced" slumber party.

Cesta Ties sing original song "Love Remembered" at Songfest.

Affleck, Marilyn
Anderson, Bertha
Benson, Monte
Bjorkman, Marcia
Borget, Paula
Brandley, Pat
Carbine, Earlene
Golrick, Toy
Halladay, Jerry Ann
Hansen, Margaret D.
March, Myrna Jean
Manning, Dorothy
Murray, Roma
Nixon, Dorothy Dean
Rees, Phyllis

Cesta Tie homecoming float . . . montage of school life.

Cesta Tie

For twenty-eight years Cesta Tie has been a leading unit on campus Much tradition and many ceremonies . . . Stresses motto and goals . . . One of the smaller units . . . has a close-knit bond between members. Put on assembly with Toks and Tausigs. One of two units to win song-fest trophy three years in sucession. Spiritual activities highlighted their program of activities this year. Firesides, dinner dances, canyon parties, and exchanges made their year interesting. Song Fest . . . "Love Remembered."

Cesta Tie officers include: Emma Lou Davis, Beverly Stiburek, Billie Coulan, Patt Watts, Dorothy Nixon.

Porter, Afton M. Mrs., Sponsor

Davis, Emma Lou

Garrard, June

Coulam, Billie

Deaver, Josephine P.

Giraud, Myrna

Ricks, Karma

Sorenson, Carol

Shertzer, Minnie Clara

Watts, Patt

Simkins, Dorothy

Stapley, Donna Rae

Stiburek, Beverly J.

Wiltsey, Barbara

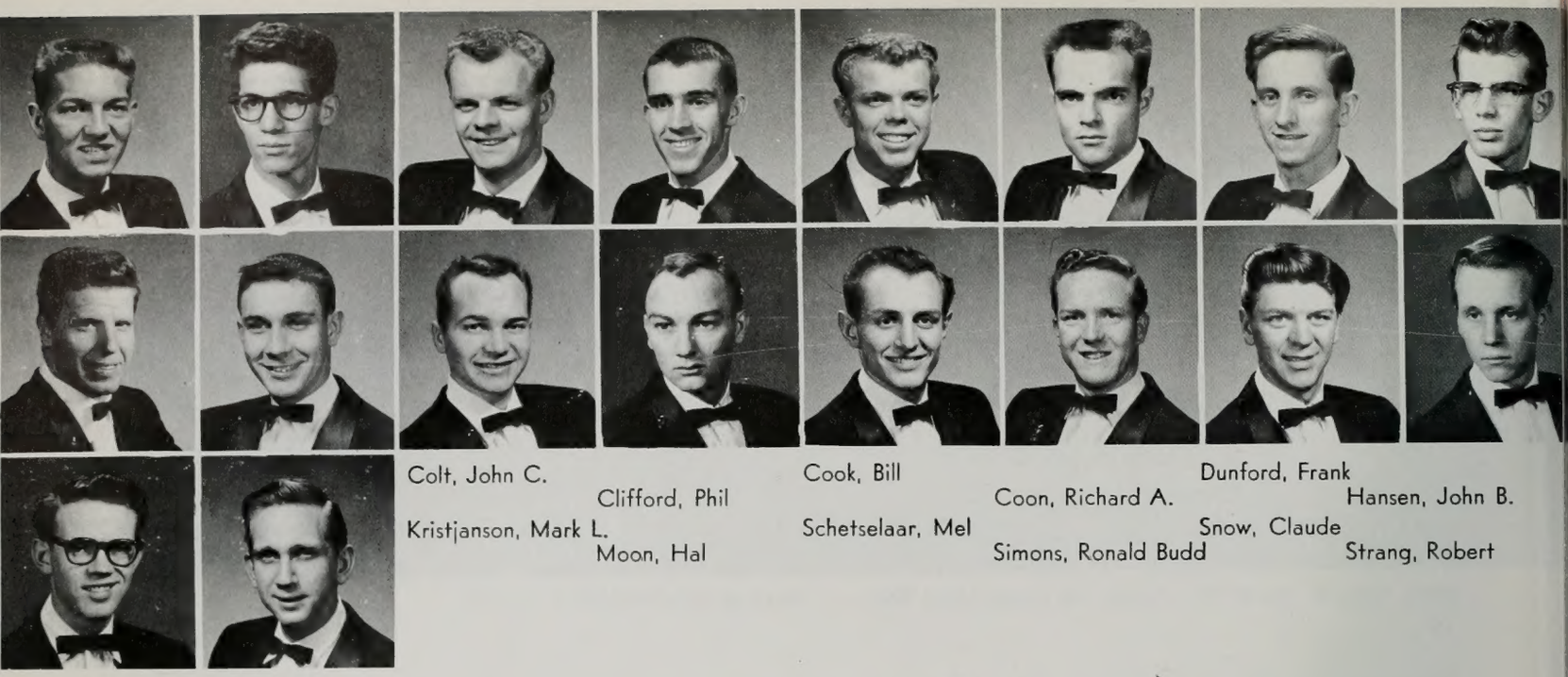

Colt, John C.
Clifford, Phil
Kristjanson, Mark L.
Moon, Hal
Cook, Bill
Coon, Richard A.
Schetselaar, Mel
Simons, Ronald Budd
Dunford, Frank
Hansen, John B.
Snow, Claude
Strang, Robert

Burningham, Rodney Wayne
Bullock, B. Neil
Jarman, Monte C.
Jensen, Bryant L.
Wolsey, Mark
Youngkeit, Dean

Lancers

Brand new unit . . . organized in January, 1955. Nineteen charter members set up rush procedures . . . ideals of spirituality . . . brotherhood. Unit has desire to be active in social, school, athletic functions. During the latter part of the year they put on an assembly with the Saxons . . . new women's units. First activities on social calendar were . . . exchange with Ri Veda . . . Fidelas . . . Kappa Debs. A swimming party and a canyon party took their minds off from school work . . . period of relaxation. As a complete unit Lancers went to Logan for the AC . . . BYU basketball game. Invitational . . . held in May . . . semi-formal.

Anderson, Gloria
Judd, Jane
Hunt, Mary Lou
Schutte, Dolores
Sharples, Marilyn
Adams, LaRee
Johnson, Eilene
Smith, Miriam
Anderson, Joanne
Jorgensen, Ethel
Sorensen, Judy
Bair, Lynette
Karcher, Denise
Sorensen, Utahna
Ball, Sue
Kimball, Janie
Spackman, Diane
Brewer, Laura
Burmester, Carla
Kitchens, Carolyn
Lindsay, NaDean
Stay, Donavee
Stettler, Carolyn

Fidelas

Fidelas social unit started out the year with an exchange with the Lancers . . . the alumni organization honored the new active members with a pledge dinner at China City . . . a pizza pie party was another fall quarter bright spot. A fireside testimonial was an unusual event during winter quarter . . . the invitational . . . a slumber party . . a weekend canyon party . . . a senior breakfast and a swimming party rounded out the year's activities. A special project was welfare work.

Luanna Worthan leads songfest practice.

Front Row: Dianne Chatelain, publications; Joanne Anderson, treasurer; Nancy McAllister, secretary. Row Two: LaRee Adams, vice president, Doris Humphries, president; Jane Judd, social chairman. Absent: Gloria Whitely, reporter.

Daniels, Donna
Earl, Micki
McAlister, Nancy
Palmer, Pauline
Stroud, La Rae
Wakefield, Mary Lynn
Ence, Elaine
Morris, Christine
Watts, Jeanine
Hadley, Shirley Ann
Nelson, Mary Kay
Wilson, Arlene
Harward, Donna Carol
Haskell, Evelyn
Poggi, Phyllis
Reece, Mary Anne
Williams, Hannah Mae
Wise, Gaye
Humphries, Doris
Hull, Janis
Rich, DeAnn
Reed, Dorothy
Wortham, Luana
Woodmansee, Karen

Nautilus joined with Knight Templars and Brigadiers to put on talent show assembly.

Andrus, Renae
Alexander, Patti
Baldwin, Beth
Ah Look, Davelin K.
Athay, Lois

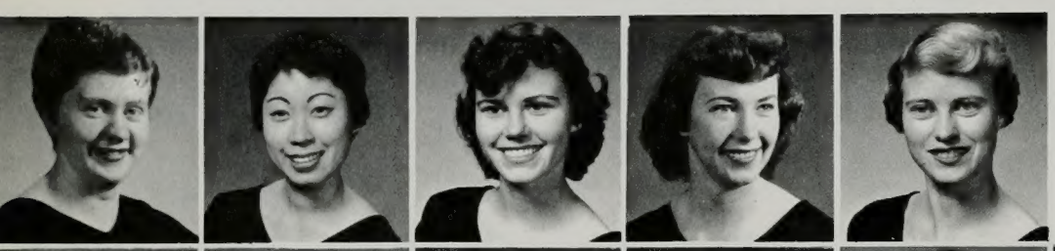

Brandley, Cleo
Boyack, Jeanette
Conder, Valerie
Dunn, Barbara
Benson, Barbara A.
Butler, Laura Joanne
De Marco, Barbara
Edling, Deslyn Renee
Hoyt, Barbara
Hill, Maurine
Johnson, Margaret
Kimball, Janice
Hartsfield, Audrie
Irwin, Darlene
Johnson, Marlene
Kartchner, Joan
Nebeker, Louise
Parker, Karen
Phelps, Shirley
Redmon, Myrtle
Nowell, Patricia
Petersen, Geraldine
Price, Janice
Robison, Dixie

Log cabin sculpture . . . authentic icicles . . . snow on roof.

Nautilus

Nautilus . . . unit characterized by its "get up and ao things" spirit . . . unit claims studentbody first vice president . . . AWS president and vice president . . . 1954 Homecoming queen, Y.C. president . . . Alpha Lambda Delta president . . . Rewarded homecoming sweepstakes trophy for outstanding float . . . trophy for outstanding assembly of fall quarter . . . annual event is awarding of a scholarship to the most outstanding freshman girl . . . songfest participation climaxed by receiving most original song award.

Front Row: Carol Groshell, vice president; Maurine Hill, treasurer; Darlene Irvin, president; Cleo Brandley, campaign director.
Row Two: Renae Andrus, secretary; Beverly Gearheart, social chairman; Des Edling, sports chairman; Jeanette Boyack, song leader.

Elvin, Zuriel
Gearheart, Beverly
Larsen, Kenna
Leishman, Donna Mae
Smithen, Carol
Stock, Karen Ann
Gregson, Norma Dene
Groshell, Carol Duane
Leonhardt, Mary
Lindquist, Alice
Watkins, Marilyn
Whitaker, Maurine
Guild, Charlene
Hales, Lynore
Millar, Yvonne
McCullough, La Rae
Wittwer, Marilyn
White, Veonne
Hansen, Roberta
Harris, Joyce
Morgan, Lani
Mickelson, Carol
Young, Janice
Wilkins, Roberta

Alice Harding and Ellen Claire Weaver help represent "Peace Is Our Horizon."

Anderson, Ann
Anderson, Frances
Atkinson, Nadine Dorothy
Barker, Renee
Bean, Lael
Beck, Kathy
Bertoncelj, Eileen
Brimley, Janeen

Bryson, Beth Ellen
Christiansen, Anita
Collard, Cathy
Colwell, Jan
Dawson, Mary
Degn, Hellen
Dixon, Joan D.
Driggs, Dianne
Jones, Vernadeen
Hyde, Marian
Larson, Vicki
Livingston, Colleen
Maughan, Marilyn
McClellan, Julie
Morse, Eileen
Nichols, Annette
Schneider, Gussie
Sleater, Beryl
Sloan, Slyvia
Smith, Alene
Smith, Joanne
Stapley, Claudia
Stephenson, Luana
Stoneking, Mary Ellen

O. S. Travata

Organization characterized by desire to promote unity and friendship . . . active participation each quarter . . . fall quarter activities included . . . back to school parties . . . invitational dance . . . Christmas carroling sessions. Winter quarter . . . honor banquet for those maintaining high scholastic averages . . . 36th annual dinner dance climaxed quarter's activities. Spring quarter saw the gaining of second place in Song Fest . . . "Love Legend" . . . spring fashion show . . . weekend canyon party.

Gray seal . . . result of artistic O.S.T. members

Joanne Smith, president; Carolyn Wallis, secretary; Ellen Keeler, vice president; Carol Brown, treasurer.

Brown, Carol
Brown, Donna Ruth
Brunt, Carol
Duke, Barbara
Ellsworth, Colleen
Erekson, Lou
Gale, Muriel
Graff, Kay
Greenig, Jane
Harding, Alice
Holbert, Sue
Oviatt, Marilyn
Paramore, Pauline
Patterson, Jeanne Ellen
Petersen, Elaine
Redd, Kathy
Roth, Sherry Kay
Sauls, Mary Alice
Shoemaker, Donna
Thatcher, Joan
Vandenberg, Norine
Wallis, Carolyn
Weaver, Ellen Claire
Webster, Jacquelin
West, Barbara
Whittle, Carol
Wing, Barbara

Front Row: Janee Camp, Joyce Fyfe, Marie Nelson, Colleen McKnight, June Dudley.
Row Two: Yvonne Marchbanks, Mary Kay Brotherson, Karen Stallings, Barbar Jo Allen, Shirley Williams, Anne Lether, Tess Hoopes, La Voy Nuttall, Janet Peterson, Charlene Johnson.

Janet Peterson, Janee Camp, Colleen McKnight, Yvonne Marchbanks, Marie Nelson, Barbara Adams. Design rush poster.

Ri Veda

Barbara Adams, president; Joy Fyfe, treasurer; Yvonne Marchbanks, vice president; Mary Kay Brotherson, secretary.

Organization revived by Barbara Adams and Barbara Jo Allen . . . Ri Verda reorganized winter quarter . . . motto . . . "seeking of all knowledge" . . . had rush parties : . . hobo . . . southern themes . . . had an April invitational . . . weekend at the MIA summer lodge . . . "Show Boat" was the inspiration for their interesting opera house.

Adams, Barbara
Allen, Barbara Jo
Allen, Virginia Louise
Barr, Betty Jean
Brotherson, Mary Kathryn
Camp, Janee
Crowther, Janette
Christensen, Mary

Fyfe, Joyce
Dudley, June
Morr, Marilyn
Hoopes, Tess
Nelson, Janice
Nelson, Ann Marie
Horrocks, Kaye
Nuttall, LaVoy
Johnson, Charlene
Lether, Anne
Pearce, Barbara
Peterson, Janet E.
Marchbanks, Yvonne
McKnight, Colleen
Stallings, Karen
Stuehser, Darlene

Charter members La Rae Pack, Evelyn Smith, Florence Izatt, Margaret Urry, Loretta Cook, Carolyn Smith look over new constitution.

"Off with her head," says Evelyn Smith to Loretta Cook.

Thalia

Thaila social unit . . . name comes from Thalia . . . goddess of love and beauty . . . one of new units on campus . . . has seventeen charter members . . . started by Margaret Urry and Pat Flygare . . . they chose pink and white as their colors . . . motto . . . "He that hath friends must prove himself friendly." Girls had mock reducing session at the diet dandy party . . .exercised . . . drank milk and ate fruit . . . open house was held spring quarter . . . at an exchange with the IKs dates played games . . . danced . . . Farewell dinner given to honor seniors.

Renee Holton, secretary-treasurer; Margaret Urry, president; Carolyn Smith, historian.

Bond, Marta
Mann, Beth
Pack, Agnes LaRae
Cook, Loretta
Parker, Carman
Halladay, Kay
Smith, Carolyn
Holton, Renee
Smith, Evelyn
Izatt, Florence
Swenson, Shirley
Jones, Cleona
Lund, Marie
Torgeson, Colleen
Urry, Margaret Joyce

Kneeling, Bob Porterfield. Standing, Don Marshall, William Koons, Richard Wootton, Gary Milam, Carl Chamberlain, Kay Smith . . . winners of cross country broken ski race.

Ainsworth, Robert
Banks, Ron
Bennett, Jerry
Brown, Lawrence R.
Bangerter, Darrell
Ballard, Harold
Brim, LaVern
Castillo, Jorge I.

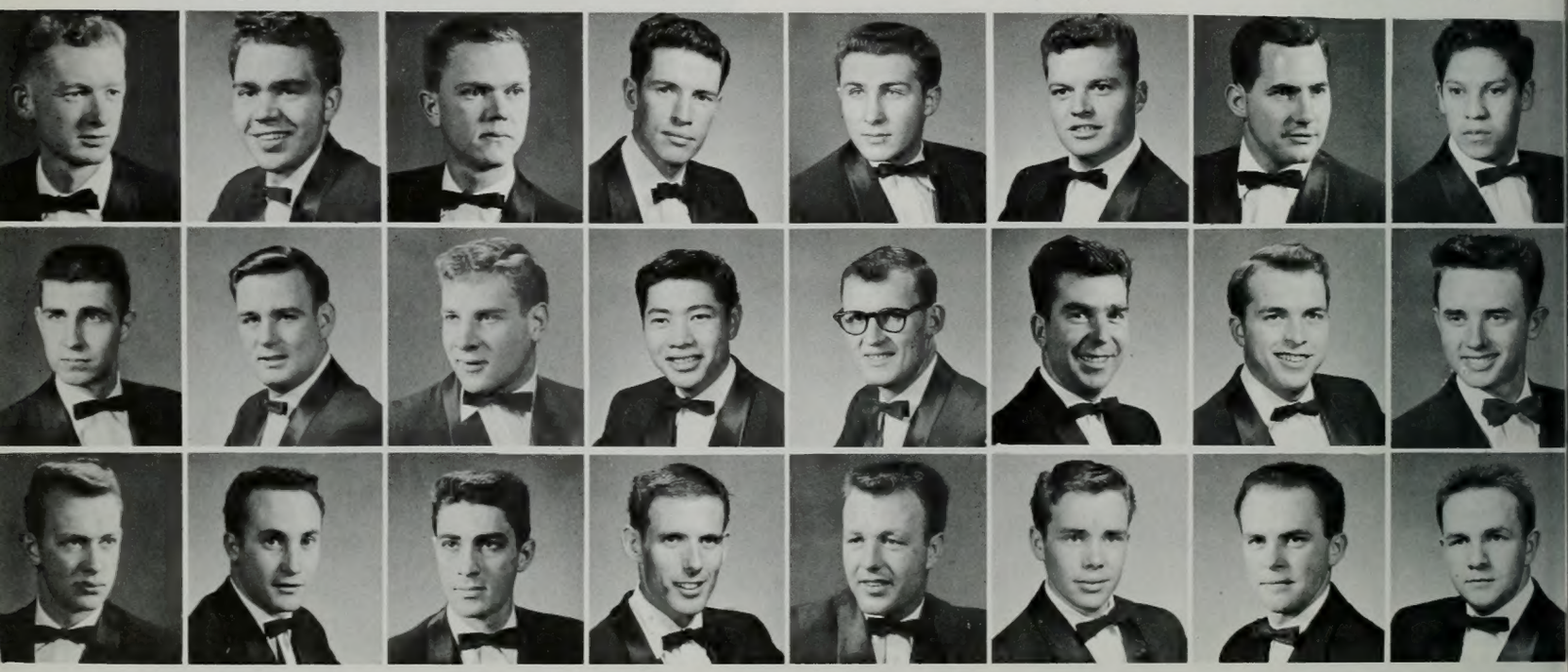

Harmon, Glenn
Judy, Bob
Larsen, Oscar
Lundberg, Gary B.
Hiltbrand, Wesley R.
Kamekona, Danny K.
Kennington, Craig
Madsen, Preston
Murphy, Sheldon
Pistone, Vincent
Raban, Ted Lewis
Robison, Rulon D.
Peterson, John Dal
Purser, Jerry
Rather, Douglas
Smith, Stephen A.

Tausig oriental homecoming float.

Backstage during the assembly.

Tausig

"Omnus Uno" . . . All for one and one for all . . . Tausigs scored the most points during the Snow Carnival . . . won sweepstakes prize . . .third prize for their snow sculpture . . . Fortieth annual invitational . . . "Oriental Illusion" . . . At Timp Haven brothers stuffed themeselves during their yearly "deer" bust. PJs were donned and members went to the country club for a night of riot. Unusual exchanges were held . . .a bundling party with the Cougarettes . . . a "Roman Holiday" dance at the Skyliner. Third place winners at song fest . . . "Love In Fantasy."

Jerry Purser, vice president; Keate Worley, secretary; Richard Wootton, president; Rulon Robison, treasurer.

Davis, Gerald
Dorough, Emmett
Farmer, Scott Laval
Ericksen, Tom

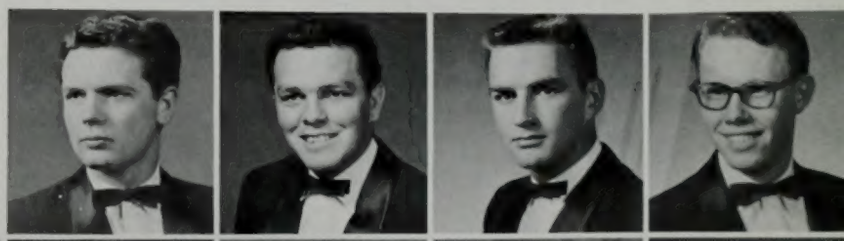

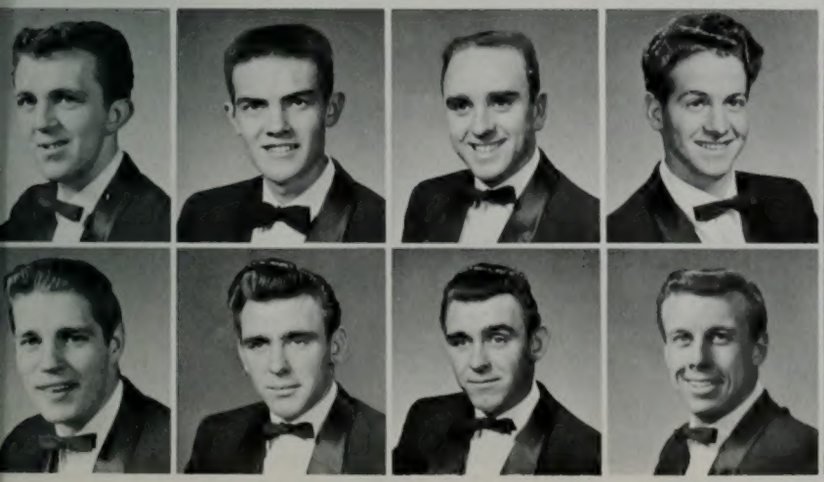

Marshall, Don
McClellan, Charles A.
Taylor, John M.
Thorup, Jim
Milam, Gary Dean
Miller, Robert
Thorup, Richard
Vetterli, Dick

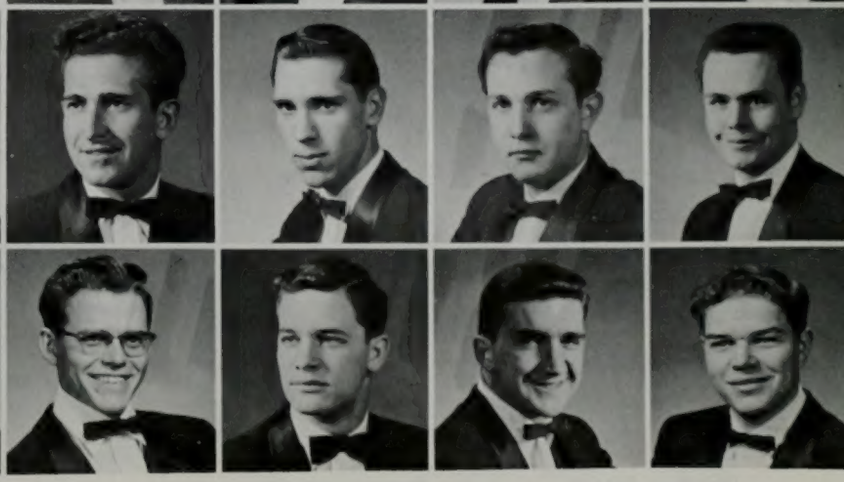

Moscon, Frank
Murphy, Floyd
Warner, ElVon
Tucker, Donald
Nixon, William L.
Palmer, Richard
Wootton, Richard
Worley, Keate

Front Row: Diane Parke, Candy Jacobs, Rae Ison, Lyla Sanders, Kaye Richardson, Jane Bowen, Gladys Law, Rosemary Borg.
Row Two: Monta Lou Walker, Sharon Thornley, Joanne Wells, Audrey Haycock, Nancy Carlston, Shirley Motschman, Lynnett Wilder, Judy Roberts.
Row Three: Diane Bevan, Joan Bevan, Audrey Ann McCay, Nancy Olsen, Diana Creer, Lois Whiting, Joan Moeller, Margaret Hunter, Diane Manwaring.
Row Four: Jayne Gillette, Janice Freeman, Wynn Peterson, Pat Manley, Beverly Brady, Alice Parmley, Edna Lou Hyde, Colleen Bagnall.

Front Row: Nadine Carter, Jan Brown, Marilyn Brimhall, Ruth Romney, Maureen Cumming, Shirley Palmer, Ginger Ricks.
Row Two: Barbara Smith, Eleanor Westerberg, Dolores Chase, Juana Dalton, LaDonna Hansen, Anne Hawkins, Shirlene Oswald, Wanda Olsen.
Row Three: Margot Westwood, Sharron Brian, Ruth Armstrong, Margie Sudweeks, Carol Thulin, Nathel Hutchinson, Beverly Law, Janet Carter.
Row Four: Barbara Covery, Wanda Peacock, Jayne Kent, Rita Cox, Nancy Hanks, Rhoana Mills, Linda Andrews, Geneva LeSueur. Absent: Marilyn Bentley.

Beasley, Janeen
Billings, Marilyn
Hocking, Janice
Hutchinson, Nancy
Penrod, Joann
Peters, Gay
Brown, Ferneth
Jones, Ada May
Peters, Jean
Call, Ann Lou
Josephson, Anna Marie
Peterson, Colleen
Cannon, Sally
Keller, Ann
Reed, Maxine
Cannon Sue
Kirk, Fran
Robinson, Shirlene
Chase, Gwen
Law, Elaine
Schenk, Laura Lea
Christiansen, Marlene
Law, Eleanor
Swain, Barbara

To Kalon

As the Greek maiden Tokalon . . . members find beauty in all things . . . have original ideas . . . full of fun . . . are friendly. Fall quarter featured a sleepless slumber party . . . annual Christmas dance. Winter quarter . . . couples attended "Bal de Paris" . . . rush parties were different and fun. Pledges prepared sea food dinner for actives . . . also put on a fashion show . . . Weekend at MIA home . . . songfest participation . . . highlights of spring quarter. Dinner dance incorporated an Hawaiian theme . . . Toks danced to Jim Christiansen's orchestra at the Salt Lake Country Club . . . Song Fest . . . "Life . . . A Mystery."

Jo Ann Frances . . . Helene Macdonald . . . Tok Homecoming float.

Front Row: Gay Peters, president; Colleen Norseth, vice president; Dixie White, secretary; Verla Anderson, treasurer.
Row Two: Ada Jones, historian; Fran Huffaker, rush chairman; Ann Keller, social chairman; DeLight Wilson, chaplain; Marilyn Billings, reporter.

Anderson, Jean
Anderson, Verla
Ballard, Marilyn

Corbett, Mary
Dixon, Joan W.
Lawrence, Colleen
Lochhead, Lois
Van Wagoner, Elizabeth
Walker, Carol

Doiron, Mary Lou
Elison, Ina Lou
Manwaring, Diane
Nielson, Jeanine
Weaver, Barbara
Westwood, Judith Ann

Francis, Jo Ann
Hansen, Peggy
Macdonald, Helen
Norseth, Colleen
White, Dixie
Williams, Barbara

Hibbert, Gwyn
Huffaker, Fran
Palmer, Patricia
Page, Erma Lillian
Wood, Carol
White, Janice

Barbara Fife, Elaine Oates, Kay Moody ride on homecoming float . . . theme . . . "Off to 'Yd' Horizons."

Barnard, Robert C.
Armstrong, Joe
Barnes, Richard L.
Barton, James A.
Beach, Gary C.
Bitter, Kirk
Bohanan, James
Bybee, Don R.

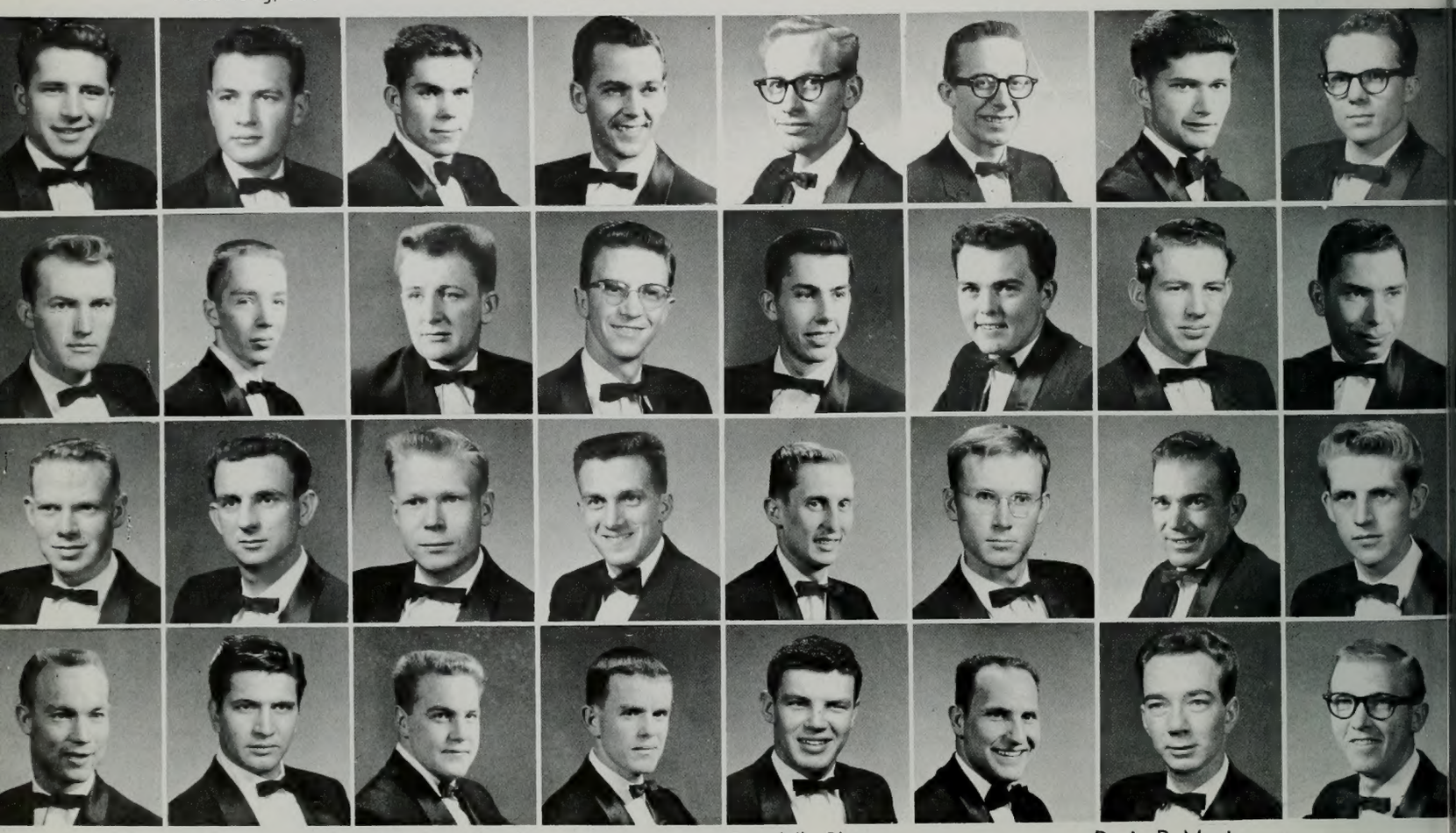

Cather, Jack
Christensen, Dave
Clark, Malcolm G.
Close, Mel
Crandall, Clegg
Crandall, Robert
Davis, D. Monte
Ettrich, Frederick
Hammond, Sam
Hatfield, Richard M.
Hyde, Ellis
Jessee, Donald
Johansen, J. Frank
Johnson, Norm
Jones, Myron D.
Keller, Montie
Palmer, Val W.
Parker, Edmund K.
Payne, Robert
Rasmussen, Bill
Perry, Ray
Ridge, Don
Roach, Dee
Soelberg, Bruce

Val Hyric

Fifty-four members always seen in the bleachers under the radio booth at assemblies . . . started the year by winning the beauty trophy for their Homecoming float. They made a snow princess for their Snow Carnival sculpture. Crimson . . . gold colors of royal guard of ancient viking king, Cnute. Had two basketball intramural teams. Their invitational at Springville featured a smorgasbord. Exchanges included a kiddie party and a tobogganing party. Placed second in songfest . . . "Listen to the Night."

John Ward, historian; Fritz Boyer, secretary; Jack Lords, president; Mel Close, vice president; Dee Hall, social chairman.

Snow princess . . . featured blue dress . . . vivid coloring.

Boyer, E. Fritz
Calvert, David Ross

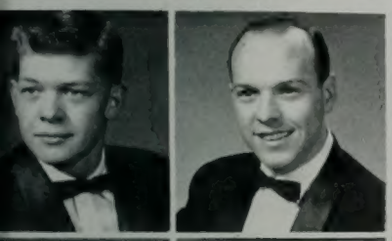

Ferney, Ralph
Field, Bob
Little, Robert J.
Lookinland, Paul R.
Smith, Curtiss L.
Ward, John

Fife, Lynn
Forsythe, Edward
Lords, Jack
Minor, Milt
West, Henry
Wilde, Karl Dee

Fredrickson, Gordon
Griffiths, Jerry
Merkley, Harvey
Metler, EuGene H.
Yeates, James Lorin
Zander, Rudy

Humpherys, Keith
Hall, Dee
Nelson, Gordon
Manwaring, Alan Var
Ward, Dave
Wride, Tom

The climax to a perfectly executed slalom.

Adams, Geraldine
Adams, Ruth
Ahlander, Diane
Andrus, Gwyn
Armstrong, Frances
Ball, Larene
Bergstedt, Eleanor
Creer, Kay
Davis, Darlene
Davis, Dorothy
Fjeldsted, Carol
Galbraith, Lynne
Gay, JoAnn
Geddes, Karla
Glazier, Joan
Kenney, Elaine
Kimball, Claudia
Kitchen, Anne
Maack, Jeannie
Mac Arthur, Pat
Mathews, Donna
Maxfield, Carol Ann
McFarland, Donna
Olsen, LaPrele
Ray, Lois
Rich, Margaret
Richards, Karin
Robins, Essie Ann
Robinson, Pat
Simper, Geniel
Swenson, Barbara

Val Norn

Val Norn unit members participated in . . . Feast of the Gods . . . Banquet of the Yellow Roses . . . goat dinners . . . spring canyon party . . . assembly . . . Song Fest. Annual events . . . senior breakfast . . . dinner dance . . . invitational . . . "Fall Frolic" brightened the schedule. Traditional motto throughout the years has been "She flies with her own wings." Won Song Fest trophy . . . "Love in Fantasy."

Karla Geddes, Helen Horton, Jane Harrison, Norma Roylance; Maxine Stewart, Barbara Allen, Dixie Gehring, Gloria Unger take time out to smile.

Lois Ray, president; Gail Gray, vice president; Kay Creer, secretary; Verla Crockett, reporter; Lenadra McKeel, treasurer.

Briggs, Nancy
Callister, Janette
Chambers, Kathy
Clyde, Jane
Condie, Celia
Cook, Mary Ellen
Crockett, Verla
Dattge, Carol
Godfrey, Mary Ann
Gray, Gail
Griffin, Gayle
Harding, Jilean
Hokanson, Beverly
James, Gloria
Johnson, Gloria
Ivins, Nancy
McKell, Lenadra
Miller, Maurine
Moody, Floy
Morgan, Rene
Nielson, Diane
Nalder, Margaret
Ockerman, Kleta
Olpin Jewel
Taylor, Margene
Theobald, Roe Mae
Thorne, Gayle
Thorn, June A.
Tregeagle, Jeri Dean
Webb, Elaine
Winkler, Mary Lee
Wilcock, Sandra

Viking members Gary Kaleta, Gary Raddon, Rad Ferre, Steve Oveson, John Hunter, J. R. Madsen, Ron Linford and Wayne Taylor set up posters for the A.M.S. election candidates.

Barker, Bob
Anderson, Bob
Bacon, Ken
Brown, Philip R.
Bryan, Lauren
Cameron, Stan
Carter, Rod

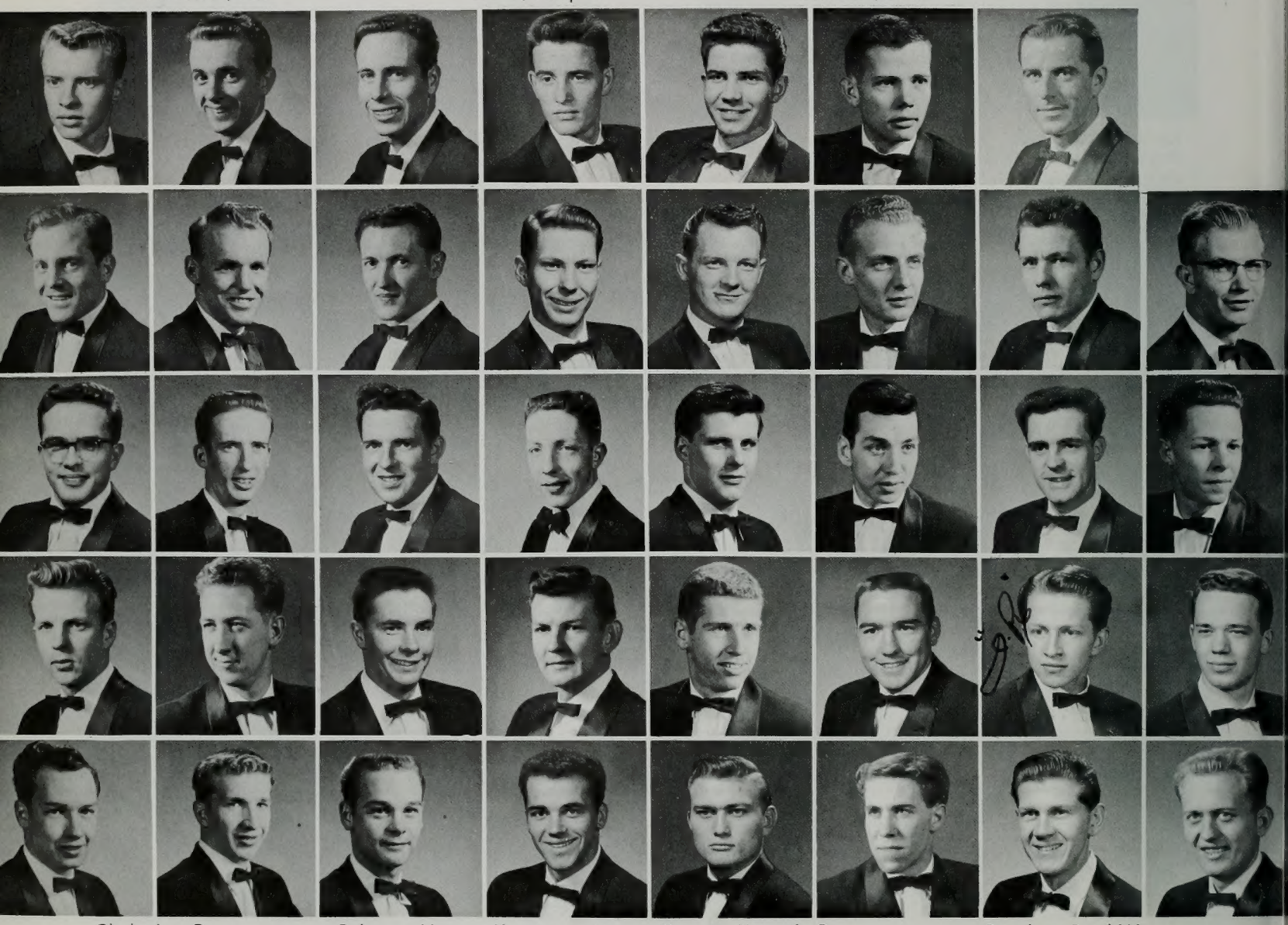

Clark, Jon G.
Condie, Reed
Coleman, Norman Kenney
Conger, Gordon G.
Cooper, Kenneth G.
Cullimore, Kelvyn
Donahoo, Boyd W.
Edgley, Richard C.
Hall, Henry
Hansen, Lee
Hatfield, Kenneth M.
Hart, John A.
Hawkes, Gene
Heilner, San
Horton, George Robert
Hickman, Kenneth
Kunz, Monte
Laub, Dale J.
Lee, Rex
LeSueur, Marlin
Linford, Ron
Loose, W. A. Robert, Jr.
Madsen, J. R.
McCracken, Lawrenc
Richens, Alan
Reed, James
Russon, Kim
Rees, Robert
Skousen, Richard E.
Smedley, Noal
Snow, Karl N.
Southwick, Paul Robe

Viking

Famous for "creeking" prospective members . . . those who hang their pins . . . Members were responsible for the orientation week assembly . . . winter formal . . . canyon parties . . . exchanges made an interesting schedule of activities. Goats survived pledge masters demands . . . involuntary baths in ponds . . . hikes from Rock Canyon. Big event of the year . . . weekend at Zion canyon . . . dates and escorts enjoyed tour of the park . . . dinner dance at Zions Lodge. Brotherhood of Franthor, the fearless, finds strength and power in faith and unity. Song Fest . . . "Justice."

Wayne Chrismon and Dick Skousen drive victim to Hell.

Heber Thompson, Jon Clark, Karl Snow, president; Kelvyn Cullimore and Ken Coleman.

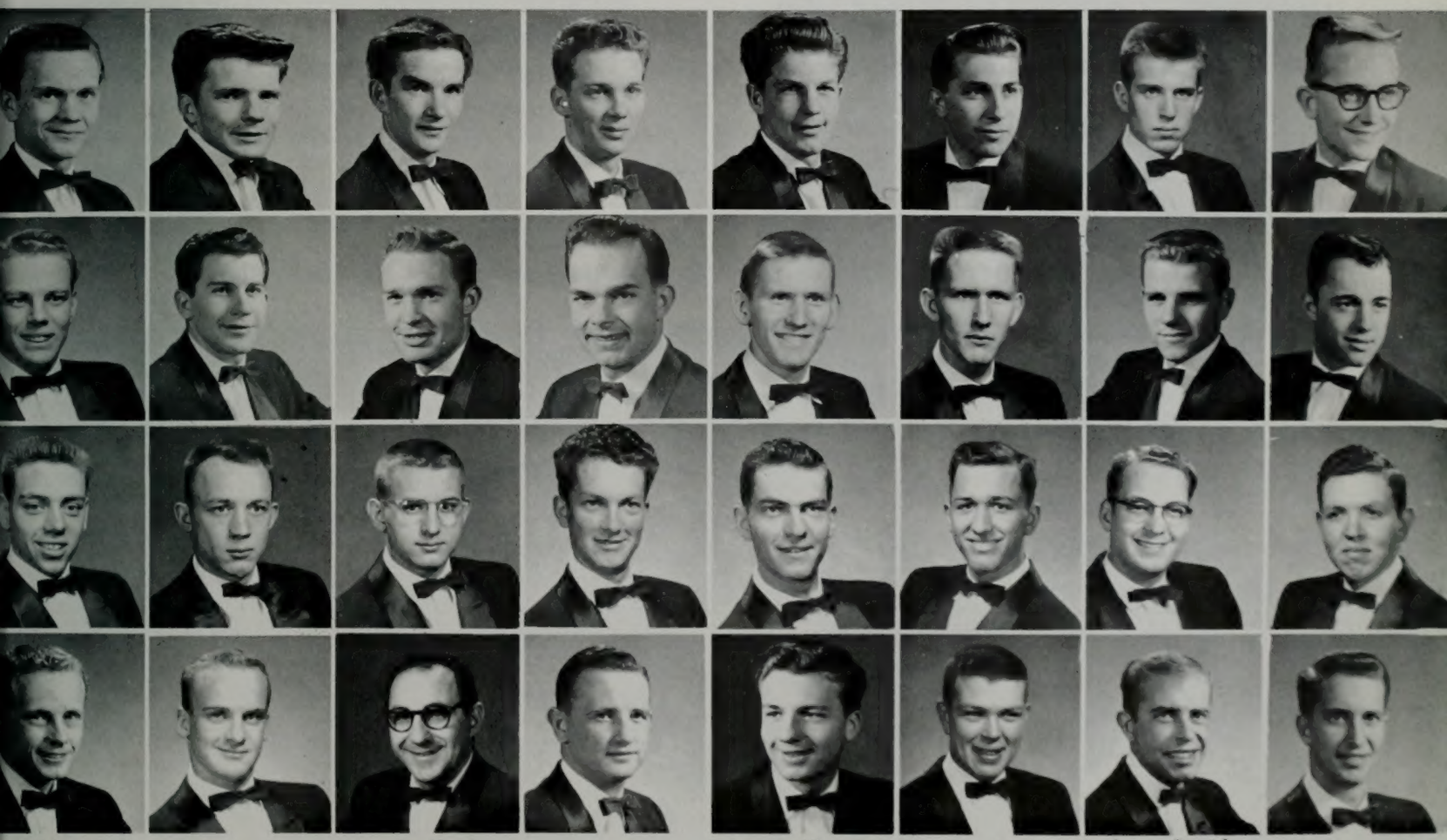

Edward, Brent
Ensign, Jerry C.
Ferre, Radford
Finlinson, Vance J.
Forsgren, Klane
Green, James M.
Groberg, David
Hales, John Lockwood
Hunter, John
Hutchings, Gilbert, Jr.
Jenkins, Arlen D.
Jenkins, Reed B.
Jensen, Bob
Jensen, Richard
Kirkham, Tom
Kaleta, Gary
Nelson, Neil
Oveson, Richard M.
Peterson, James L.
Pettingill, Mont J.
Pettingill, Ted
Raddon, Gary
Randall, Wayne
Reed, Donald
Stevenson, Warren W.
Stratford, Richard Calder
Sukiasian, George
Taylor, Wayne O.
Thompson, Heber
Waterstradt, Gary
Westover, Robert
Wimmer, Larry T.

Foxley, Billy S.
Jensen, Dick
Lamson, Merle
Spendlove, Lyle
Stoddard, Gary
Webster, Lorin
Wittorf, John H.
Wittke, Dayton D.

Argonauts

Dayton Witlke, president; John Witlorf, secretary; Merle Lamson, treasurer. Absent: Jesse Kunewa, vice president.

The Argonouts held numerous exchanges during the year. Dr. Poll of the History Department, Dr. Larsen of the Sociology Department, and Dr. Barrett of the Religion Department were featured speakers. Halloween and Christmas parties were held to celebrate those holidays. In April the Argonauts joined with Val Hyric and Alcyone social units to present an assembly.

Bailey, Barbara
Allen, Virginia
Beckstrand, Carol Nan
Bailey, Roma
Anderson, Paulene
Bailey, Janice
Benson, Ilda
Bennett, Betty

Brown, Lora Lee
Bryan, Maxine
Holmes, Mary
Poppleton, Anna
Carlisle, Nola
Naylor, Joan
Clark, DeLene
Paxton, Theone
Darton, Ralene
Meyer, Mildred
Cowan, Claudine
Ramsay, Marilyn
Curtis, Caroline
Rust, Maida
Edwards, Pat
Schmidt, Nathalie

Slumber party . . . pajama parade . . . food . . . talk . . . pranks . . . anything but sleep.

Kappa Debonaires

Kappa Debs unit organized winter quarter . . . forty-three charter members carried out an active rush program throughout spring quarter . . . a dinner dance was also presented. With the other new units they put on an assembly during April. A pin was resigned and the unit flower was chosen. By spring quarter members had framed their constitution. Songfest . . . "Jungle Mysticicism."

Front Row: Mary Ann Ann Staples, treasurer; Paulene Anderson, president; Roma Bailey, historian. Row Two: Theone Paxton, secretary; Joan Grappendorf, correspondence secretary; Fran Dain, social chairman.

Berrett, Bonnie

Dain, Frances Lee
Davis, Hazel R.
Schultz, Gerrie
Staples, Mary Ann
Evans, Sondra
Simms, Connie
Grappendorf, Joan
Sutcliffe, Jane
Ingram, Patricia A.
Wikoff, Nancy Jo
Greenwood, Carma
Williams, Marilyn
Griffin, Phyllis
Groberg, Phyllis
Yeomans, Joan
Young, Florence

Your classes

Students . . . first a Freshman . . . a novice . . . in the rudiments of knowledge . . . a wearer of the blue and white beany. "Lord, how the seniors knocked about the freshman class of one"—Holmes.

Sophomores . . . Sophos-wise . . . mores-foolish . . . impressed with their new rank . . . wanted to get in on every activity . . . sponsors of Loan Fund Ball. "Eagerness surpasses their knowledge."

Juniors . . . destination . . . success in life . . . their goals are fairly definite . . . presenters of school's only strictly formal dance. "The fools, my juniors by a year."

Seniors . . . ones more advanced in life . . . more dignified . . . products of four years of experience . . . instigators of the bell gift. "No person is as sophisticated as a senior girl."—Bruce.

helped you . . .

Class Officers

Reed Jenkins . . . president . . . comes from Pendleton, Oregon . . . has a dark handsomeness . . . in school of physical engineering sciences . . . has nice friendly manner . . . capable of accomplishing much in a short time.

Barbara Swenson . . . vice president . . . short blond hair . . . blue eyes . . . comes from Spanish Fork . . . likes to swim . . . dance . . . belongs to Val Norn . . . likes business education . . . plans to teach it.

Joan Dixon . . . secretary . . . studious . . . serious . . . belongs to Tok . . . pinned to a Bricker . . . likes to sew . . . majoring in home economics . . . will teach it . . . has AWS . . . White Key sweaters.

Barbara and Joan think it's high time Reed's warm eloquence gets a cooling.

Seniors and Graduates

Senior Pacemakers

Juna Abbott . . . Chick . . . poised . . . French major . . . Comes from Boise, Idaho . . . enjoys drama . . . golf . . . tennis . . . Digs Pogo . . . has dog of that name . . . Dislikes name Alfona . . . was chairman of Fieldhouse Follies . . . Sponsor Corps Commandant . . . noted for cold feet . . . warm smile.

Naida Black . . . Competent student body secretary . . . has pretty smile . . . Sponsor . . . ToKalon . . . from Tooele . . . middle name is Ann . . . secretarial science major . . . dimples . . . recently engaged . . . likes to dance.

Ralph Boswell . . . Most friendly boy on campus . . . business manager of summer school last year . . . mission eastern Canada . . . tubing society . . . a Cappella Choir . . . low bass . . . Tausig . . . Blue Key . . . likes all food except sauerkraut and parsnips . . . sold 150 tickets to prom last year.

Reed B. Jenkins . . . Viking from Pendleton, Oregon . . . senior class president . . . will be glad to leave school . . . enjoys job of skiing instructor . . . when time permits . . . majors in physics. Member of Blue Key . . .teacher in North Campus Branch Sunday School . . . has dimpled chin . . . dark appeal.

Dick Oveson . . . Economics major . . . political science minor . . . claims to have been fifty-seventh in cross country track meet . . . sixty were running. President of IOC . . . veep of Blue Key . . . Cadet chief of staff in ROTC . . . looks good in red . . . crew cut . . . likes athletics . . . a preferred man.

Marion Probert . . . Outstanding athlete and student. Selected all-conference end . . . honored with position on national scholastic football team . . . has 2.8 grade average . . . taught Zoology 11 lab . . . to receive $1000 scholarship to medical school in Penn.

Van Burgess . . . Star of basketball floor . . . from American Fork . . . majoring in agriculture . . . likes farming . . . curly blond hair . . . new father . . . three years varsity basketball.

Lloyd George . . . Student body prexy . . . Gold Bricker . . . Bill's brother . . . sad exterior . . . happy interior . . . witty . . . likes parties . . . preferable political . . . has green car with tempermental doors . . . snappy dresser . . . displays brawn as life guard at Sands Hotel in Las Vegas during summer months . . . new member of Blue Key . . . Tubers.

Colette Green . . . Recently married Henry Taylor . . . is from Lethbridge, Canada . . . member of White Key . . . Cami Los . . . Sponsors . . . enjoys playing tennis . . . golf . . . likes Eble Skevars . . . (Danish Pancakes) . . . committee member of Homecoming celebration . . . has elementary ed . . . homemaking interests . . .

Dixie Robison . . . First vice president . . . engaged to Jack Zenger . . . efficient . . . is a good cook . . . sewer . . . is wonderful swimmer . . . was near Olympics . . . member of Nautilus social unit . . . elementary education major . . . is curly headed . . . tall . . . member of White Key.

Sylvia Tyler . . . Assembly committee chairman . . . a Cappella member . . . belongs to Sponsors corps . . . White Keys . . . Is waiting for a missionary . . .loves to dance . . . swim . . . has no time for hobbies . . . doesn't appreciate people who won't support school functions . . . people who go to bed early . . . has delicate grace.

Roger Sant . . . Preferred man from Los Angeles . . . doesn't care for self-righteous people . . . . . belongs to the tubing society . . . is a member of Blue Keys . . . Brickers . . . is student body business manager . . . has been accepted at Harvard . . . will continue studies.

SENIORS and GRADUATES found themselves faithfully attending to religious obligations each Sunday.

Senior Activities

Thad Yost with his amiable way and steady hand gave valuable aid as the Graduate Representative on Leg. Council.

No words necessary . . . . . we have our caps, gowns, and diplomas after four years of diligent labor.

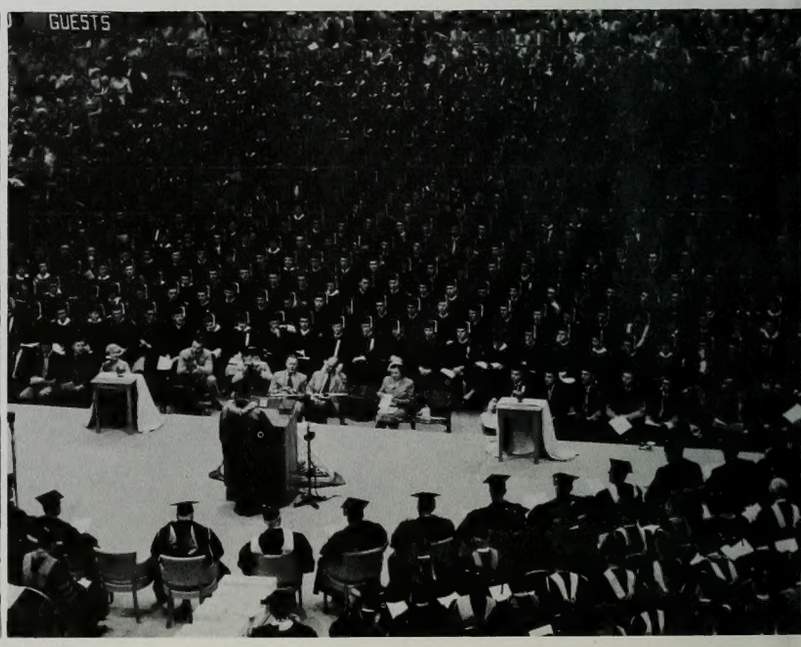

Seniors . . .took over indoctrination of frosh . . . helped them get acquainted with "Y" and its traditions . . . madly attempted to complete basic groups . . . applied for graduation. Their project . . . to inspire co-operation of other classes in support of senior gift . . . Gift . . . carillon chimes. Were privileged to bear testimonies at senior testimonial. Annual trek . . . last hike as students. Honored at senior breakfast . . . commencement exercises.

Keith Humphreys and Charlene Sessions cast their votes for the benefit of Senior classmates at Leg. Council meetings.

Seniors . . . who else . . . delt out verdicts and punishments at Senior Court as part of the Frosh Cub Week.

Total of Senior contributions to the Chimes fund fell to the hands of Gene Allen, Zuriel Elvin, and Barbara Swenson.

Anderson, Kenneth H.
Atkin, Floy Daun
Baer, Sherwin H.
Bennett, S. John
Bessey, Gerald E.
Brownlee, Robert S.
Brown, Robert Lynn
Belnap, Parley L.
Decker, Bonnie B.
Decker, Daniel L.
DeLong, Clair L.
Erickson, Lorna Ann
Fennesay, Robert Lane
Gidley, Robert Harold
Gilchrist, John Sneddon
Hardy, Heber

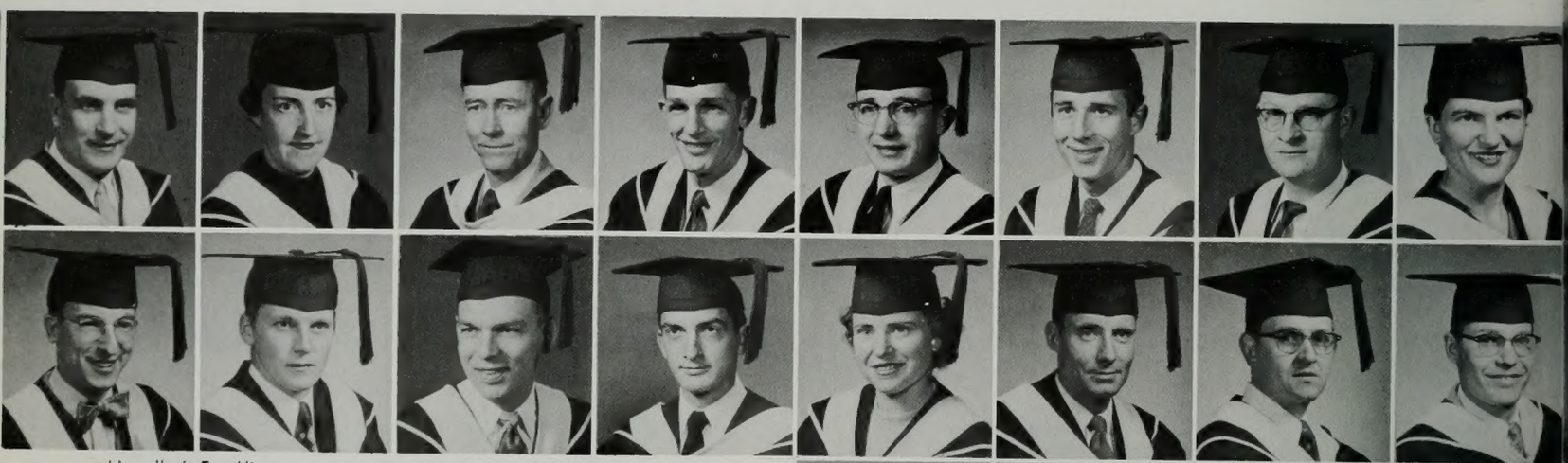

Howell, J. Franklin
Hyde, Janet
Johnson, Peter Wendel
Jones, James Richard
McIntire, E. Bernell
Nielsen, Gerald L.
Oakes, Thomas W.
Olsen, Ben L.

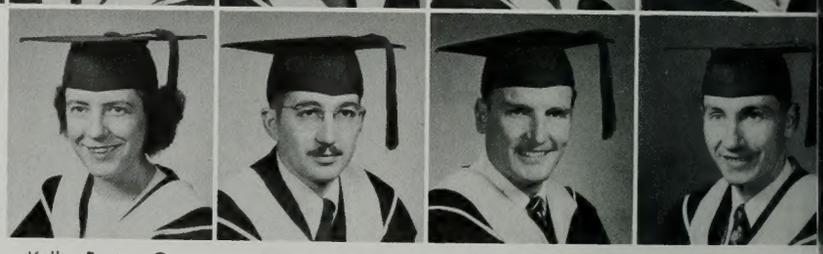

Kelly, Burton C.
Kirkham, Dan Romaine
LeBaron, Robert Gordon
Lillywhite, Viola
Olsen, Virginia
Petersen, Melvin J.
Osborne, Virgus C.
Radmall, Max B.
Stretesky, Mary A. C.
Stoddard, Ellwyn R.
Stone, Ronald Verl
Terry, Rex Nelson

Graduates A-Z

Bullock, Joseph Jay
Connell, Harold G.
Christensen, Ned Jay
Davis, Del E.
D'Addablo, Patrick,
Gunnell, Wayne C.
Hiatt, David Hyrum
Hill, Marvin
Hill, Max W.
Howell, Carrol L.

The men went to priesthood meeting .

Larsen, Lee Beck
Larsen, Kenneth M.
Lindsay, Elizabeth F.
Lowe, Gareth W.
Mickelson, Russell
Rogers, Clair W.
Roundy, Marilyn
Sagers, Richard D.
Shaw, Graham C.
Smit, Walter R.
Thompson, Joseph E.
Walton, Gayle
Woodford, Hugh J.
Yost, Thad O.
White, Fred G.

Morrell, Dwight L.
Meiners, Evelyn
Maxfield, E. Blair
Stevenson, Joseph Grant
Smith, Lehi T.
Soderquist, Alma Gene

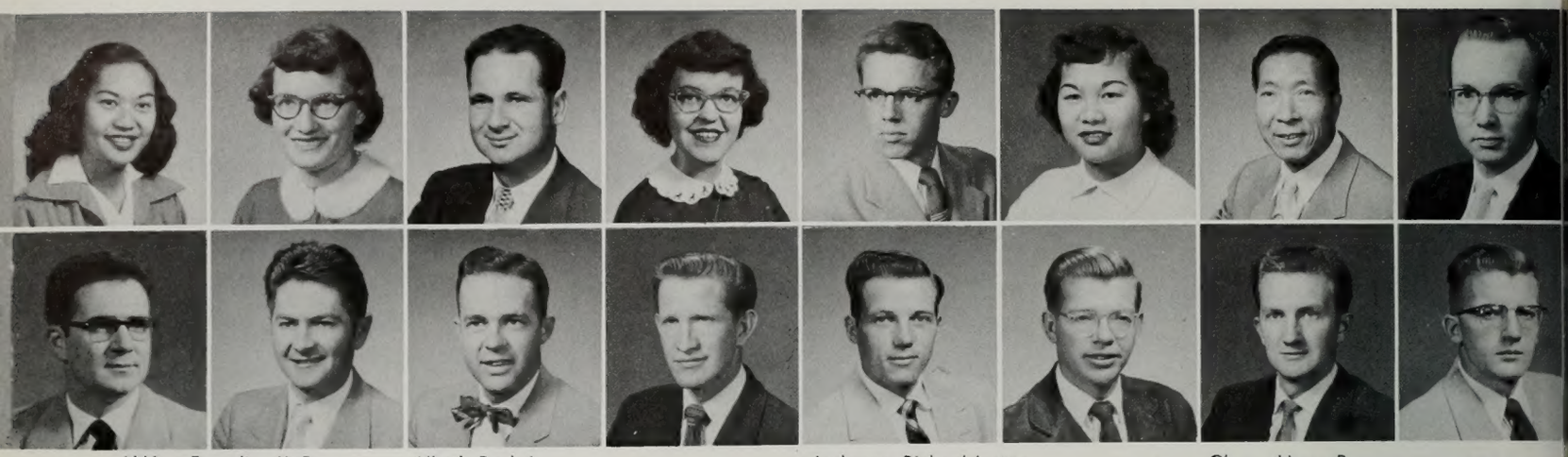

AhNee, Emmaline K. P.
Affleck, Marilyn
Allred, Ruel A.
Anderson, Carole Dawn
Anderson, Richard Lyman
Chun, Barbara
Chung, Henry P.
Day, Dennis N.
Duke, Robert J.
Ellett, Mont R.
Ellsworth, Nylan J.
Francis, Rell G.
Fredrickson, Hartley
Fisher, Roger Don
Gardner, Elbert Wayne
Gibby, Marlow D.

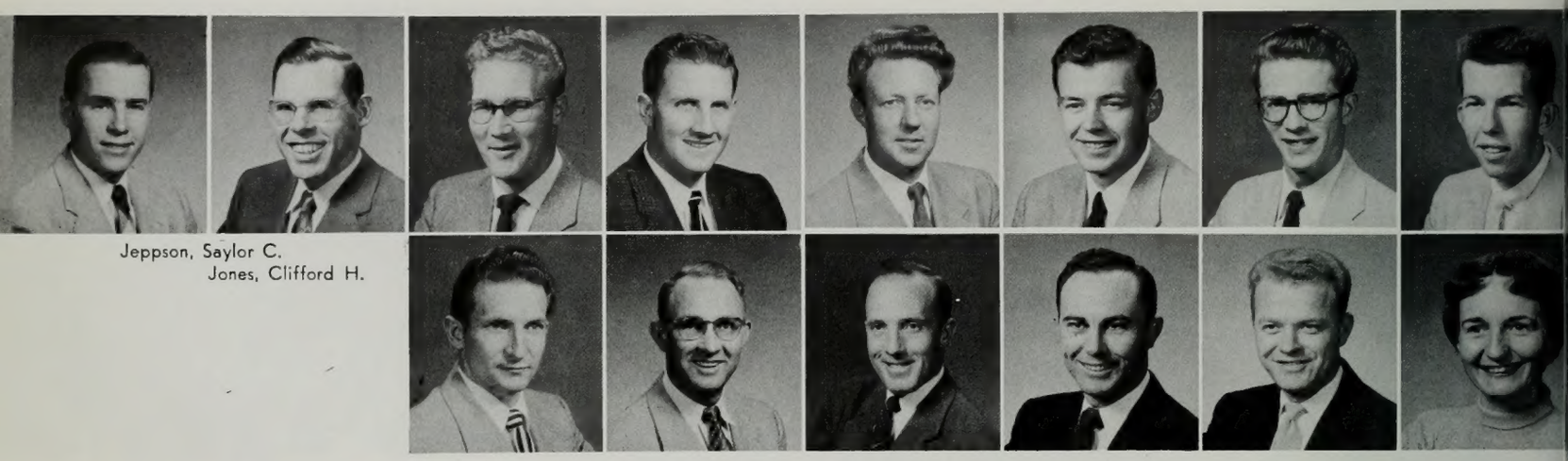

Jeppson, Saylor C.
Jones, Clifford H.
Lindstrom, David
Linebarger, Robert
LeFevre, Clifford S.
McBride, Donald W.
McBride, Ralph L.
Matthews, John
Rogers, Kennett H.
Sandberg, Joseph C.
Skousen, Owen Kay
Steele, Paul
Stockman, Donald G.
Taylor, Betty

Graduates A-Z

Beazer, Bill
Dalton, John M.
deJong, Thelma
Dixon, Robert N.
Dewey, Donald O.
Handy, Gerald L.
Hatch, Farr
Hebertson, JoAnn
Howes, Raymond
Ipson, Hyrum B.

The organ prelude set the stage for reverence.

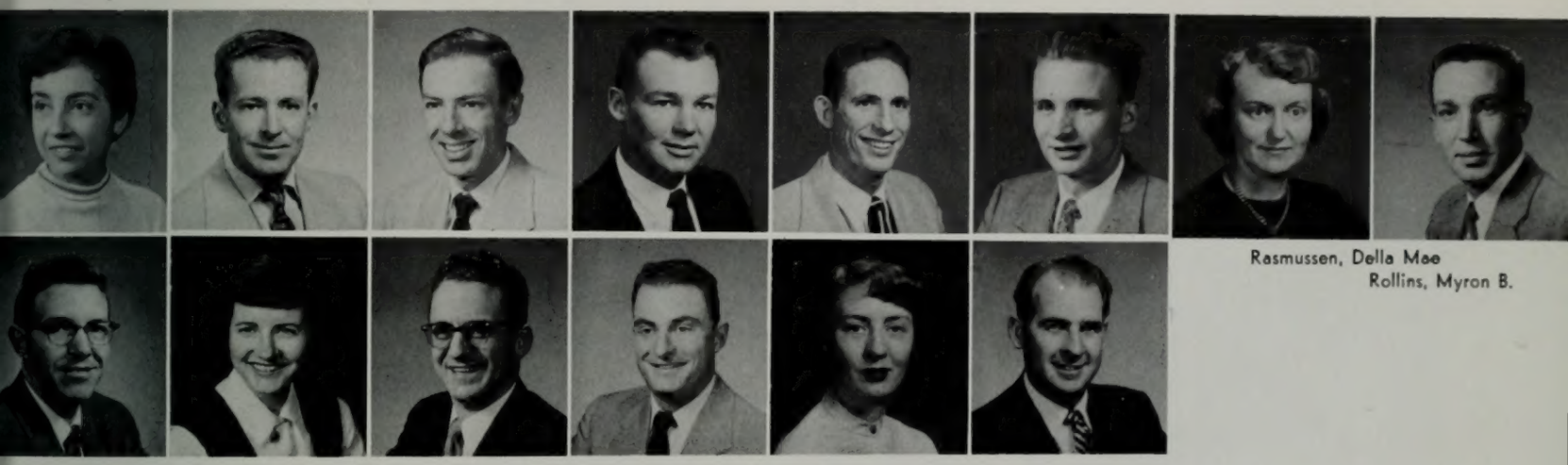

Mendiola, Mary Luisa
Murray, Mel R.
Parker, Jack L.
Pearl, Del
Powell, Gene C.
Raisor, Ralph Calvin
Rasmussen, Della Mae
Rollins, Myron B.
Smith, Kermit H.
Taylor, Marolyn
Ward, Dennis
Weber, Lorin D.
Warner, Doris S.
Wynder, Frank Curtis

Abbott, George L.
Abbott, Juna
Abegg, Isaura B.
Abraham, Margie Beth
Adams, Ruth
Alder, Edgar Anderson
Alford, Kenneth James
Alleman, Karen
Anderson, Bertha E.
Allred, Betty B.
Allred, Ralph Lynn
Allred, Robert G.
Andersen, Margaret C.
Anderson, Beth Marie
Anderson, Clair R.
Anderson, Carl D.

Anderson, Lynn E.
Anderson, Sha Ree
Anderson, Verla
Andrus, Gwyn Lyn
Andreasen, Don McKay
Arashiro, Lillian
Armstrong, Howard L., Jr.
Armstrong, Ruth Jane
Bagley, Gwen
Banks, Floyd J.
Barber, Robert B.
Barker, Joanne
Barnes, Katherine
Bartholomew, Earl R.
Bartholomew, Owen
Baum, John Haws
Besendorfer, James M.
Berry, William N.
Berrett, Wallace L.
Bickel, Idora
Bevan, Richard K.
Bingham, Gerald
Bird, Adren J.
Bird, Alma DeeLee
Blake, Van H.
Blatter, Glenn
Blauer, Harold W.
Blodgett, J. Alan
Bond, Joanne
Booth, Edgar Kent
Boss, Karl C.
Bowden, Daloy C.

Seniors Ab-Br

Allen, Eugene R.
Allen, Jack LaMar
Allred, Forrest R.
Allen, J. Whorton
Allred, Blake B.

Anderson, Dorene
Anderson, Ernel L.
Anderson, Janet
Anderson, Lola Mae
Anderson, Melvin Frank

Ushers passed out programs.

Asay, Jesse
Aston, Duane
Athay, Lois
Atkin, Ivan Arza
Bacon, Doris
Bacon, S. Kenneth, Jr.
Balser, Alan
Baird, Ramon C.

Beishline, Robert
Bell, Richard DerMont
Bendall, John R.
Bennion, Owen C.
Benson, Maurine
Benson, Ruth J.
Benson, Owen J.
Berrett, Frank

Bird, Velene
Bischoff, Keith M.
Bischoff, Patricia
Black, Ladd J.
Black, Naida
Blackley, William F.
Blair, Julia G.
Blair, Robert Wallace

Bown, Carl G.
Boyce, David H.
Bradford, Leona W.
Bradshaw, Merlin E.
Bradford, Richard B.
Boyer, Blaine M.
Brady, Morris J.
Brady, Bryant L.

Dear Bob –
It's been a dull year filled with some pretty serious things too. It's all been good. I hope it won't end with graduation.
Ruth DeVault

Bramwell, Joyce
Bratt, Ross L.
Brandley, David S.
Brimley, Janeen
Brough, Martha Bernece
Brockbank, Grant C.
Brown, Franklin W.
Brown, Marilyn
Buckwalter, Barbara
Burgess, Van Edward
Burns, Shirley
Burton, Leah
Cahoon, Amelia Jane
Cahoon, Edyth
Cahoon, Leon A.
Calderwood, Bob E.

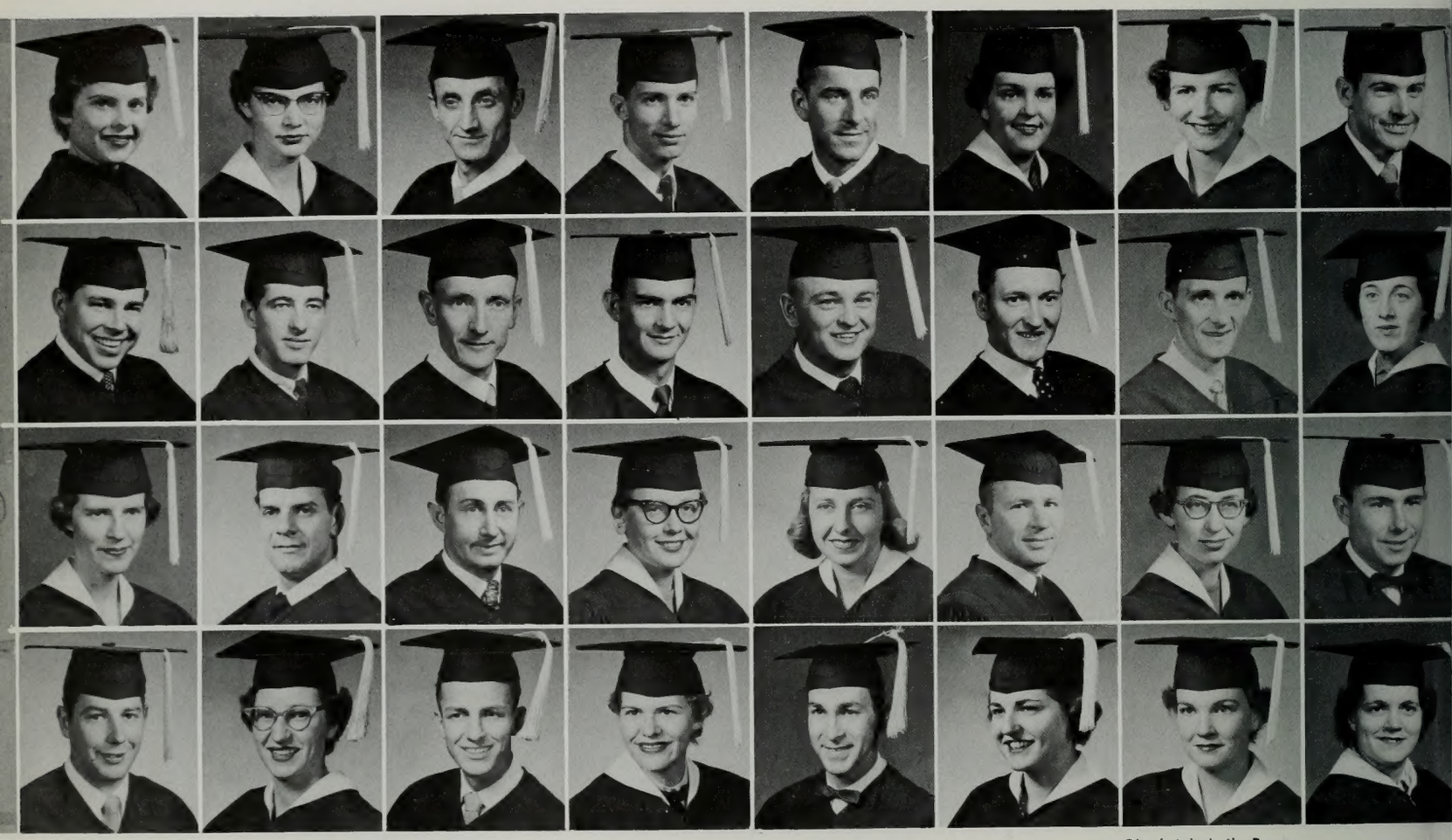

Carroll, Anita L.
Carter, Nadine Beth
Carter, Paul Smith
Carter, Ray L.
Carter, Rod
Castagno, Loraine
Chadwick, Leila Brown
Chatterley, Louis Joseph
Christensen, Ray E.
Christensen, Richard B.
Clarke, Ralph F.
Clay, Orson C.
Cline, Charles W.
Coleman, Norman Kenney
Coleman, Ronald J.
Colton, Grace E.
Creer, Kay
Crandall, Jerry
Croft, Albert Paul
Crook, Mary
Crosby, Janice
Curry, Gerald A.
Curtis, Cherrill
Curtis, J. Dee
Dastrup, Richard C.
Davis, Barbara Jean
Dawson, Oliver M.
Degn, Hellen
De La Mare, Donald
DeVault, Ruth
Dixon, Joan W.
Doman, Rulene

Seniors Br-Du

Brown, Jerry C.
Brown, Ralph O.
Buchanan, Richard M.
Buchanan, Sharon Raye
Bull, Donnie

Caldwell, Don A.
Call, Waldo P.
Carlson, Marvel
Carmack, John
Carter, Ken

Monroe McKay gave announcements.

Christiansen, Allen
Christensen, Barlow F.
Christensen, Clem Homer
Christensen, Clyde A.
Christensen, Dawn
Christensen, Gayle B.
Christensen, Milton D.
Christensen, Helen

Contreras, Carlos A.
Cook, Mary Ellen
Corey, Richard I.
Corry, Dorothy
Coulam, Billie
Cowley, William
Cox Richard Dean
Cox, Alta

Dalby, Pat
Dame, Jan G.
Davis, Duane
Dance, Marva
Danielson, B. DeMar
Dance, Norene
Davis, Robert R.
Dawson, Mary

Donaldson, Shelly
Dorius, Mary Colleen
Dorough, Emmett Dave
Dorsey, Patricia Gail
Duke, James K.
Dumas, Mary E.
Durfee, John C.
Durrant, Eugene Jay

Ekins, Jean Dixon
Dyer, James W.
Earnshaw, Audrey
Easton, Helen
Ekins, Phyl G.
Elvin, Zuriel
Enos, Muriel Kaohulani
Ensign, Jerry C.

Eyre, De Ray
Farr, Lyle E.
Ferney, Ralph
Fieldsted, Carol
Fleming, LuAnn
Fields, Clarence L.
Forsey, James Garry
Francis, Joe Ann

Gardner, Sheila
Gardner, Blaine A.
Gardner, David P.
Gardner, RaNae
Garrett, Darlene
Garrett, Eugene B.
Gassman, Byron
Geddes, Wilford H.

Graff, LaRen
Green, Colette
Greenwood, Edmund O.
Guernsey, Marvin E.
Guthrie, Arlene
Hadlock, Theresa
Hafen, Stanley Harman
Hainsworth, Beth

Hansen, Pat
Hansen, Laura Gayle
Hanson, Heloyce
Hansen, Russell H.
Hardy, Arthur
Harmon, Duane M.
Harper, John J.
Harmon, Gaylen T.

Havens, LaMar D.
Hathaway, Marquis George
Haws, Travis G.
Haws, Wayne
Haycock, Kathryn Mary
Hearne, Colleen
Heath, Bonnie Allen
Heaton, Flora May

Seniors Ek-Hi

Erickson, Duaine T.
Erickson, William E.
Eriksen, Claudette Guste
Everett, Charles L.
Eves, Richard Owen

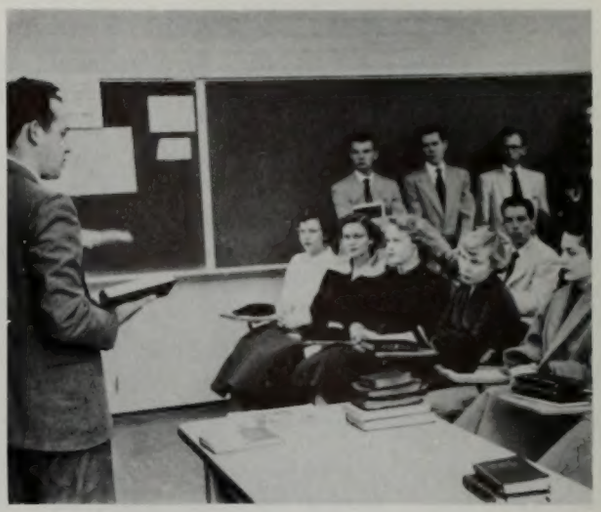

Students taught Sunday School classes.

Frampton, Frank M.
Foutz, Dell R.
Frank, Margene
Frogley, Keith
Gardner, Beverly Hall

George, Lloyd
Giberson, Richard C.
Gilbert, Naomi
Giles, Bonnie Renee
Goates, Barbara Ann
Goodman, Peggy
Gourdin, Melvin
Gourley, John P.

Hales, Bette L.
Hales, Glen
Halverson, Marianne
Hall, Dee
Hannig, Joseph C.
Hansen, Darrel
Hansen, Helen
Hansen, Garth D.

Harper, Reid L.
Harris, Delores
Harris, Robert L.
Harvey, Lael
Harrison, Merle
Harrison, B. Kent
Hatch, Myron W.
Hatfield, Richard M.

Heiner, Ted, Jr.
Helberg, Ray W.
Hess, Dennis Clark
Heyman, Bernice
Hiatt, Calvin C.
Hiatt, Ethel P.
Higham, Del P.
Higbee, Richard Eugene

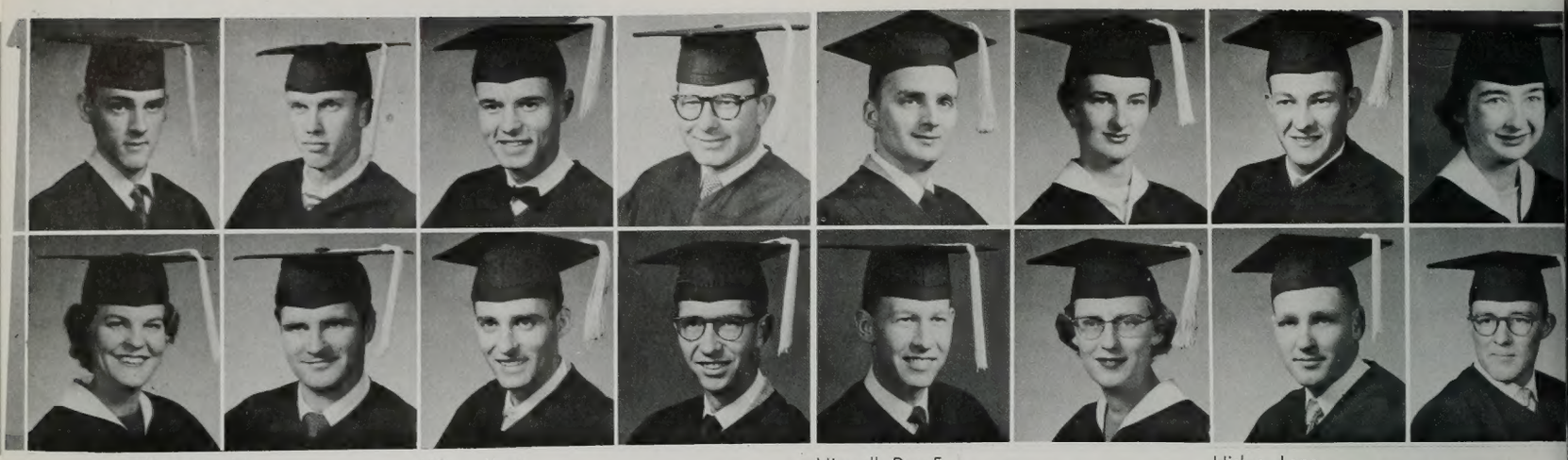

Hillier, Ronald
Hill, Jim
Hilton, Kent
Hinckley, Richard A.
Hipwell, Dee E.
Hipwell, Mildred
Hislop, Lane
Holbrook, E. Joan
Hooft, Agnes
Houston, Stan
Howell, Varon Leroy
Huffaker, Philston Carlson
Huffaker, Ray C.
Hulme, Lucille
Hulme, Ronald A.
Humpherys, DeVerl S.

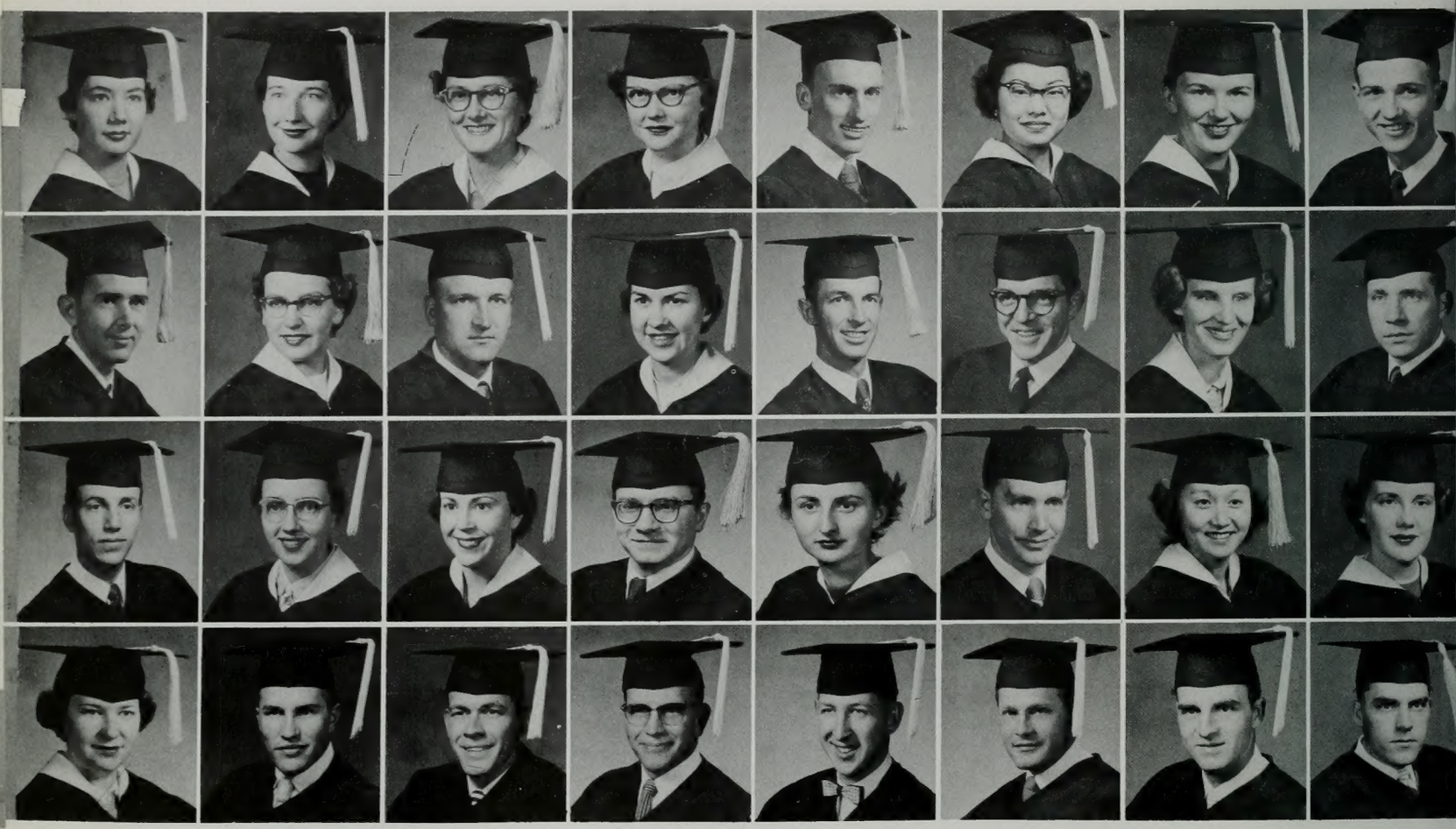

Irvin, Darlene
Hyde, Marian
Hyde, Nadine
Hyde, Venice
Ivie, Evan L.
Iwasaki, Frances
Jackman, Carol Dunford
Jackson, LeRoy E.
Jensen, David C., Jr.
Jensen, Janet Louise
Jensen, Larry D.
Jensen, Ruth Anne
Johansen, Franz M.
John, Lynn Morris
Johnson, Cleta
Johnson, Dennis A.
Judkins, Newell K.
Jorgenson, Jean
Josephson, Anna Marie
Jung, Werner A.
Kartchner, Joan
Keith, J. Allan
Kawahigashi, Viola
Kimball, Janice
Larsen, Lois
Larsen, Robert G.
Last, Garth B.
Last, Ronald W.
Laub, Dale J.
Lawrence, Clifford J.
Lee, Max E.
Lee, Rex

Hobbs, Charles R.
Holman, Darlene
Holyoak, Alan Bruce
Holliday, Macelle Thornton
Holyoak, Sharon Kay
Hunter, Boyd M.
Hunter, Ted
Hyde, Charles R.
Hyde, Alan A.
Humpherys, Keith S.

Everybody tried to leave at once.

Jackson, Valton E.
Jackson, Violet Louise
Jacobs, Dee Valentine
Jacox, Gordon Lee
James, Harry G., Jr.
Jeffery, Jay Melvin
Jensen, Beryl
Jensen, Arlo
Johnson, Ira E.
Johnson, John Hal
Johnson, Kenneth Dee
Johnson, Veora
Jolley, W. Gary
Jones, Aurella
Jorgensen, Ruth
Jones, Myron D.
Kimball, Ralph Hodges
Kindred, C. Jay
King, Glen C.
Kingsford, Lois
Knight, Nedra
Krey, Floyd R.
Larsen, Harold A.
Larsen, Janice
Leavitt, David E.
Leake, Robert L.
Lee, Wilmer G.
Leifson, Thor
Leishman, Nina
Lelegren, Earl
Lenberg, Robert Albin
LeSueur, Marlin V.

Lindquist, Alice
Lewis, Kathryn
Lewis, Sherald D.
Litchfield, Rulon
Littlefield, Renone
Livingston, Colleen
Lloyd, Eleanor
Lloyd, Jean

Lund, Glen
McAffee, Jerry
McEwen, Jerry
McGuire, Kate
McGregor, J. Keith
McLane, Dale B.
McQueen, Jessie May
Maag, Martha

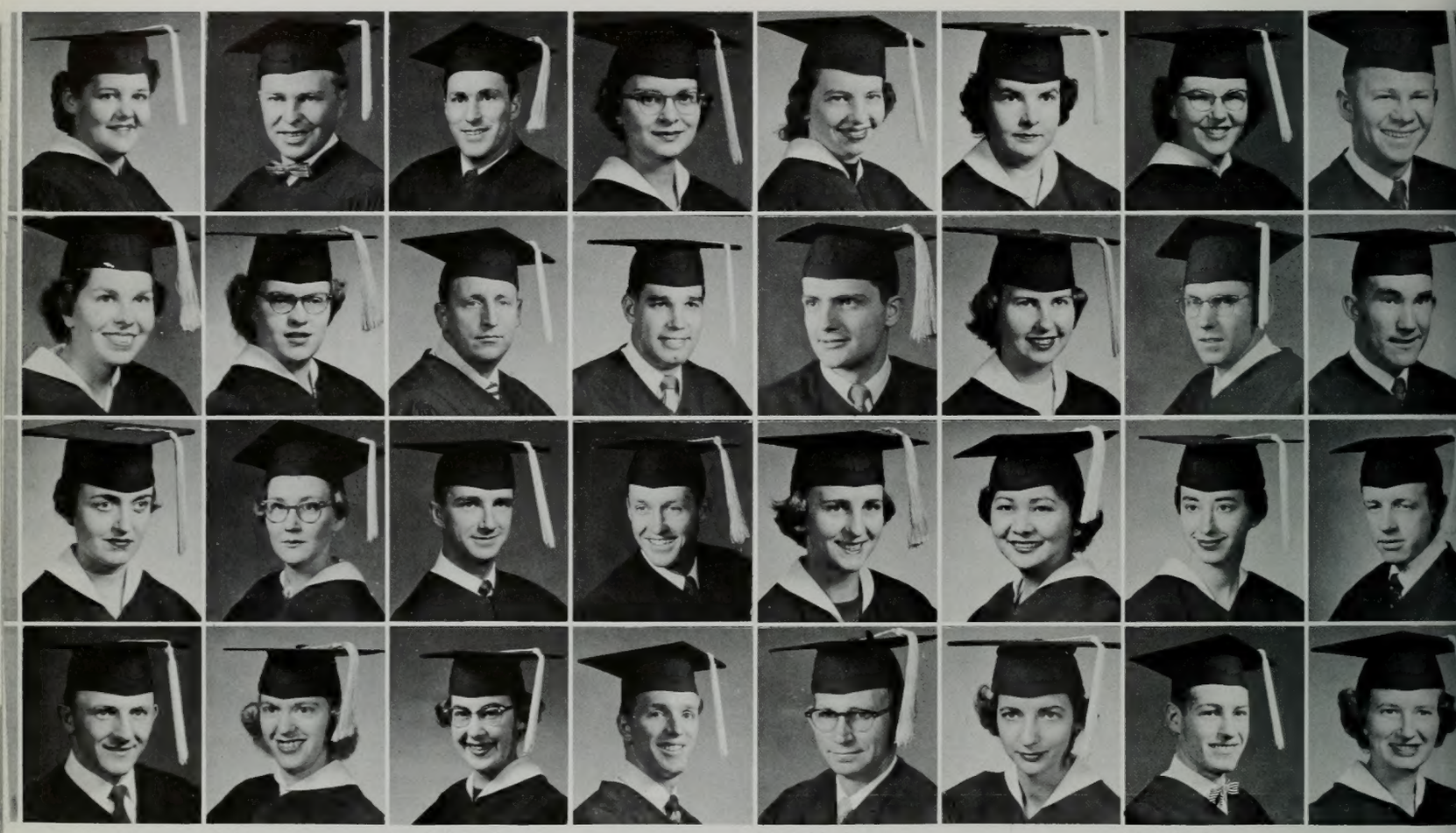

Manwaring, Estel
Massey, Valda D.
Matthews, Robert J.
Maughan, Kathleen
Maxfield, Flora Lee
Maxwell, Carol
May, Leola
Mayer, Jerry D.

Miller, Ann
Miller, Joyce Ann
Miller, Paul B.
Miner, D. K.
Mink, Oscar G.
Mitchell, Glenna Rae
Monson, Jack M.
Moon, Floyd

Murray, Roma
Murray, Roberta
Musal, George R.
Muse, Ivan
Myers, Francell
Nakamura, Lily
Narkaus, Suzanne
Neilson, Jay Wallace

Nicholes, Lee "A"
Nielsen, Eloise
Nielson, Catherine
Nielson, L. Gerald
Nilsson, Bruce R.
Nixon, Gladie
Nixon, Sterling
Nowell, Patricia

Lloyd, Kent M.
Lords, Jack
Lorenzen, June M.
Lowe, John R.
Lym, Wayne Robert
MacKay, Norman Lloyde
Mackelprang, Jane
Madsen, Clair E.
Madson, Raydon
Mahi, Rose K.

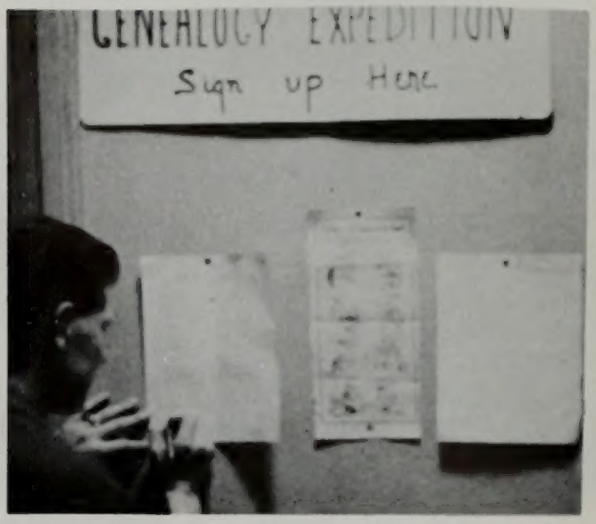

Some went on genealogy and temple excursions.

Mecham, Lynn N.
Mecham, Ray
Meibos, Robert B.
Meiners, Paul
Mellor, Cora Ramona
Mendiola, Susanne
Merrell, Phyllis
Merrill, Sylvia
Moore, Blaine H.
Mooring, Billy A.
Morgan, Dix R.
Morgan, Rene
Morin, Vivian Gay
Morris, Lyle Ray
Murdock, Kathleen Martha
Muller, Don M.
Nelson, O. Glade
Nelson, Grant
Nelson, J. R.
Nelson, Krista
Nelson, Mark A.
Nelson, Richard F.
Newberger, Warner
Neville, Merlene Roylance
Nuttall, W. Garth
Nyman, Raymond Russell
Oaks, Janet
Oates, Caroline Elaine
Obert, Carol
Obregon, Margarita
Olsen, Donald A.
Olpin, Clara

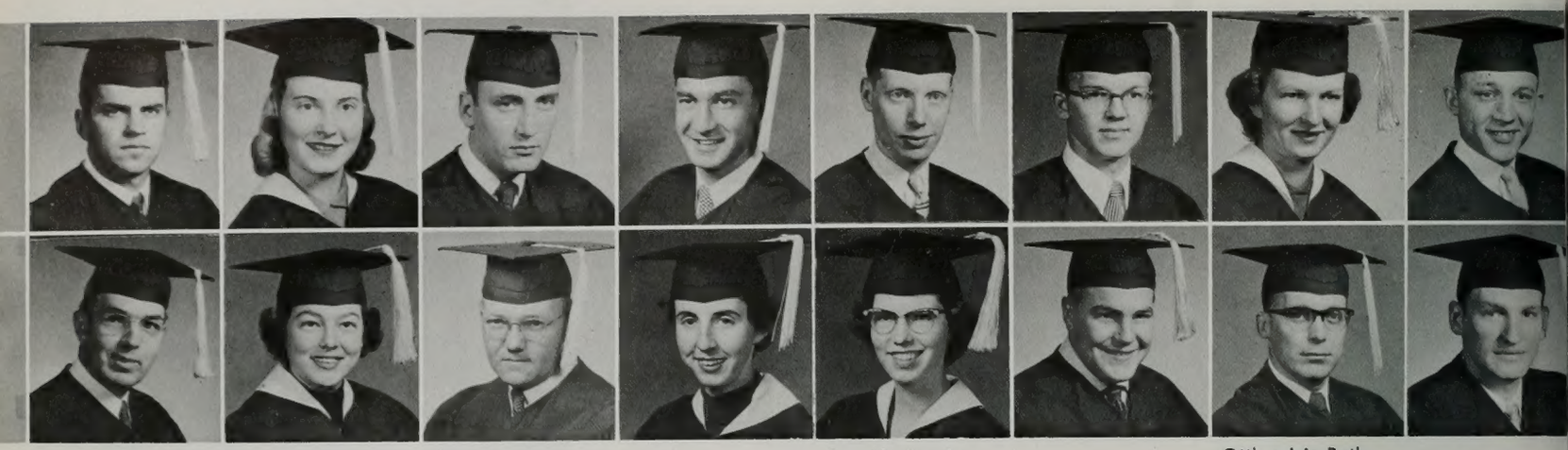

Olsen, Gordon Marchant
Olsen, LaPrele
Orme, Gordon R.
Ormsby, Paul
Orr, Charles, Jr.
Ott, J. Bevan
Ottley, Ivie Ruth
Oveson, Richard M.
Pate, Alma J.
Paschal, Pat
Pate, George W.
Payne, Harriet Ruth
Payne, Karol June
Payne, Robert M.
Payne, T. DeVere
Pedersen, Herbert Nie

Petersen, Lee
Petersen, Morris S.
Phelon, John W.
Phillipson, Howard C.
Porter, Carroll Goldie
Porter, L. Aldin
Posey, Myrlene J.
Poulsen, Ralph J.
Puckett, Helen
Radley, Norman C.
Rampton, Barbara
Randall, B. Wayne
Randall, Eleanor
Rasmussen, Earl G.
Rasmussen, LeRoy W.
Rasmussen, Renee
Richins, Nita
Richmond, M. Wayne
Ricks, Marie
Roberts, Margie
Robertson, Theodore M.
Robinson, Dawn
Robison, Dixie
Romney, Frank M.
Schneider, Augusta Carolyn
Scholle, Dick
Scow, Marlene
Schwendiman, Gary
Scoresby, Martha Ann
Seely, Donna
Sessions, Charlene
Seymour, Joan B.

Bob,
Thanks a lot for helping out in the skit. I sure hope you make A Capella (and me to). Good luck on it and everything. Jerry O.

Seniors Ol-Si

Pace, Patricia Rae
Pace, Ronald T.
Page, Erma Lillian
Parker, Carolyn
Parmley, Mary Ellen
Perry, Marilyn T.
Peters, Gay
Peters, Leroy Raymond
Petersen, Donna Jean
Petersen, Jerry A.

Groups discussed religion and the week's happenings.

Poulter, Darhle
Powell, Paul R.
Pratt, Harold Wilcken
Prestwich, Erwin
Price, Janice
Probert, Marion E.
Probst, Wayne W.
Pugh, Margaret
Rasmussen, R. Eugene
Rawlings, James Wilson
Ray, Lois
Ray, Marilyn
Richards, Barbara J.
Richards, Blaine James
Richards, James H.
Richards, James C.
Rosenlof, Janet
Roth, Gordon
Russell, D. Douglas
Russell, Gloria Belle
Sanders, Beverly Ann
Sant, Roger W.
Sargent, Jay B.
Schenk, Laura Lea
Sharp, Mary Kathryn
Shaver, Thora Duke
Shelton, John A.
Shumway, Dale L.
Shute, Reginald Wayne
Sinapi, Mua
Skeen, Carolyn
Sipherd, Robert M.

Skyles, Doris
Slade, Nancy Lou
Slay, Joan
Smith, Beverly
Smith, Curtis L.
Smith, Dar L.
Smith, Conley
Smith, Dean S.
Smith, Richard A.
Snell, Earl W.
Southwick, Paul Robert
Sparks, David
Sorenson, Roger A.
Spencer, William Burt
Sperry, Dick
Squire, Erma

Stephenson, Dorothy
Stephenson, Luana
Stephenson, Mary Lohree
Stewart, D. Roger
Stiburek, Beverly J.
Stoker, Wayde
Stone, Douglas L.
Stott, Stanley
Sund, Marian
Sumsion, Richard G.
Sunderland, Reed L.
Sutter, Donna
Sutton, Helen
Swenson, Barbara J.
Swenson, Max W.
Takenaka, Harold
Thacker, Helen
Terry, Andrew, Jr.
Terry, E. Eugene
Thayer, Douglas H.
Thomander, Alan R.
Thomas, Kay
Thomas, Opal Jean
Thompson, Dean
Tregeagle, Ethel K.
Trowbridge, Duaine E.
Tucker, Nettie E. C.
Tuomenoksa, Eila O.
Turner, Gerald L.
Tuttle, Dixie Lou
Tyler, Sylvia
Tyler, Virginia

Senior Sk-Wa

Smith, Helen J.
Smith, Jean H.
Smith, Lorraine
Smith, Marvin G.
Smith, Roland J.

Stapley, Donna Rae
Stephens, Grant Z.
Stevens, Pauline Powelson
Stevens, John
Stephens, Robert E.

Firesides were in order for Sunday evenings.

Stratton, Vern A.
Strawn, Byron
Stringfellow, Anna
Stringfellow, Val
Stringham, Bryant
Strong, Keith
Summerhays, Joyce
Stucki, Alfred B.

Taylor, Annette
Taylor, Bayard M.
Taylor, Henry D., Jr.
Taylor, John A.
Taylor, John M.
Taylor, Margene
Taysom, Wayne H.
Taysom, Lloyd P.

Thompson, John Harmon
Thorn, Robert P.
Thompson, Audrey
Thornton, Kay
Thorstensen, Lowell W.
Tillman, Norma
Tovey, Lois
Tingey, Helen J.

Visick, H. Hal
Vorhees, Douglas R.
Wahlen, Mar Deanne
Wahlquist, Elizabeth
Walker, DeVere E.
Walton, Fern
Wardrop, Glenn A.
Walker, Mary F.

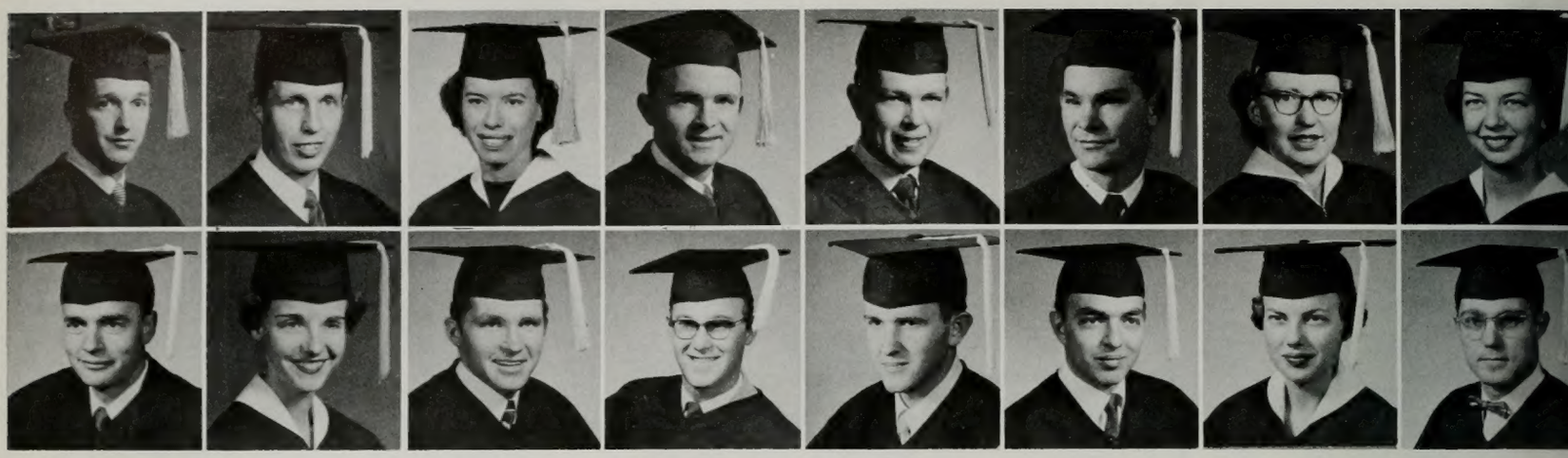

Warner, Ted J.
Warnick, Robert E.
Wasden, Evelyn Anne
Wasden, James Brooks
Waterstradt, Gary
West, Henry
Whipple, Marlene
White, Janice
Whitworth, Raymond F.
Wilcken, Dolores
Wible, John Robert
Wilcox, Dale G.
Wilcox, Harold E.
Wilde, Ralph M.
Wilde, Ruth
Willardson, Glen

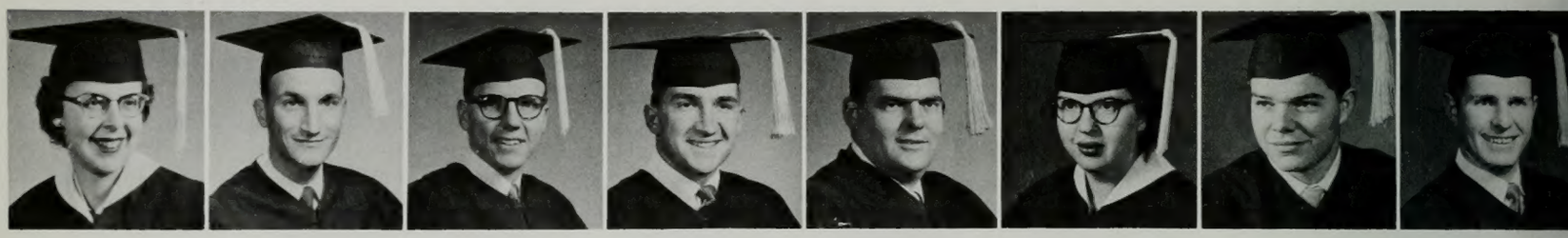

Wittwer, Marilyn
Wittwer, Marion S.
Woolston, Lynn T.
Wootton, Richard
Workman, Cornelius
Workman, L. Rose
Worley, Keate
Wortham, Wilbur R., Jr

White, Veonne
Whitehead, Gwen
Whitehead, Barbara Clare
Whiting, Marilyn
Whittaker, Joyce
Williams, B. Lamar
Wilson, Virginia
Williams, Elden Booth
Winward, Joy
Wise, Neva Rae

The branch teachers came to visit.

Worthen, Marian
Uibel, Garth
Umphenour, Sterling G.
Young, Janice
Zenger, Jack
Zollinger, Patricia
Zobell, Karl D.

Adams, Joe N.
Allen, Denzel C., Jr.
Chase, Gwen
Chidester, John
Almond, Jim
Anderson, Ralph
Christiansen, Marlene
Collier, Robert D.
Anderson, William E.
Ashcraft, Leara
Davidson, Melvin
Dixon, Glenn R.
Baird, Leota
Ashby, Calvin W.
Fluckiger, Marva
Dominguez, John R.

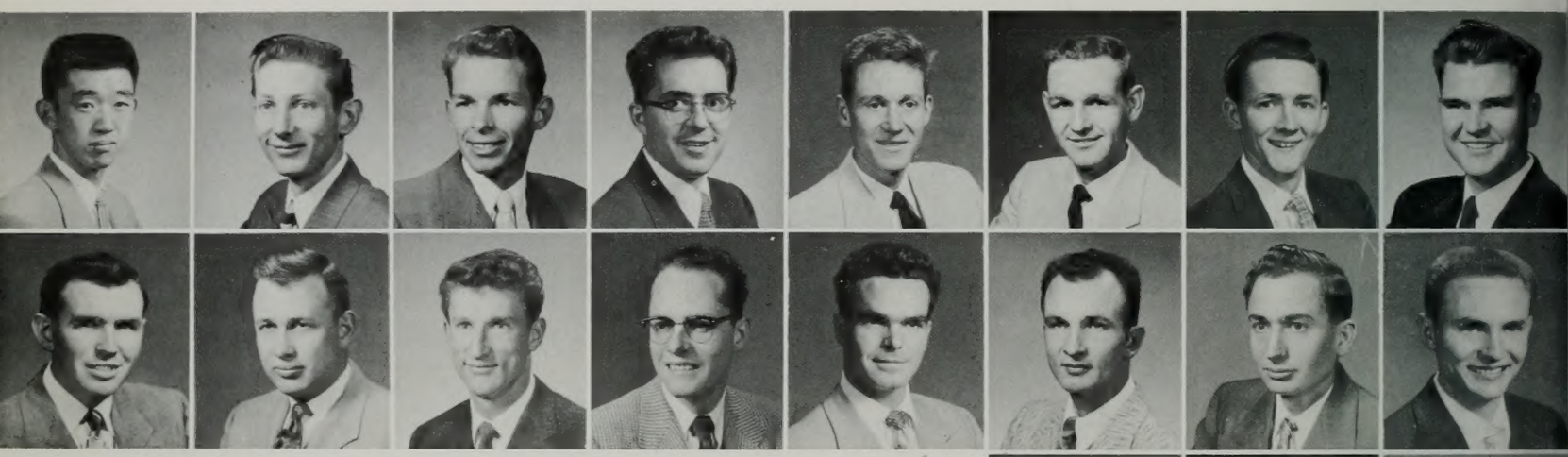

Kim, Soon Chang
Kurr, David G.
Reynolds, Loran R.
Patten, Leland K.
Leany, H. Vard
Landeen, Richard
Powell, D. Keith
Rigby, E. Bertrand
Lichfield, Ernest W.
Robison, Richard W.

Markham, Dix
Matis, Fred
Mecham, Gale A.
Skousen, Orval
Snyder, Garth
Staheli, Lynn
Wilson, John L.
Wilde, Veldon L.
Wilson, Arnold

Student leaders wait to board the bus taking them to leadership conference.

Seniors A-Z

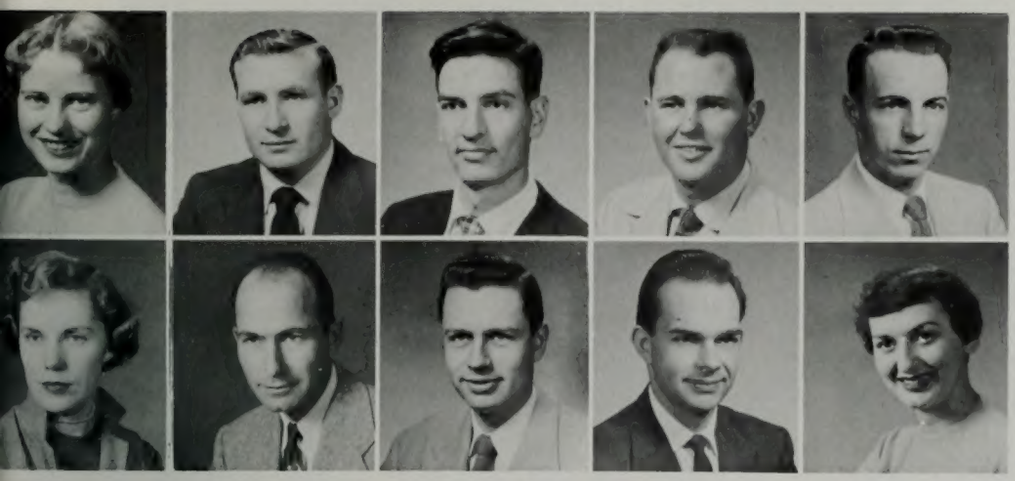

Baldwin, Beth
Benson, Keith D.
Giles, Marlene
Goodell, Robert
Boswell, Ralph
Haglund, Roger W.
Bryson, Ralph H.
Jenkins, Reed B.
Carter, John L.
Kirk, Frances

Religion classes were offered all week.

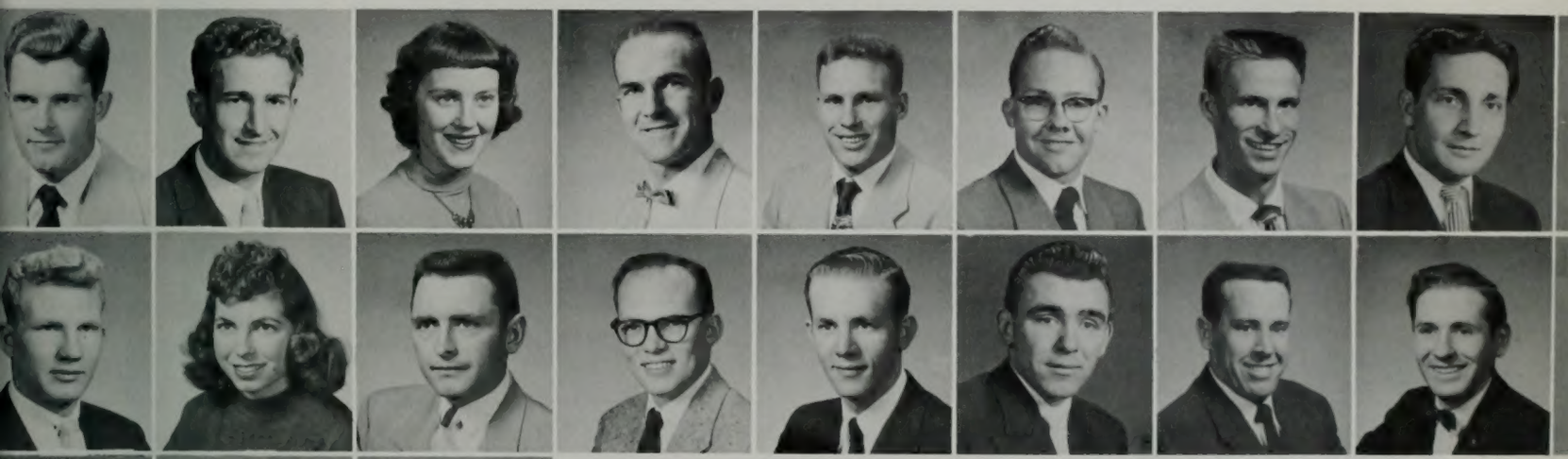

Munk, Keith M.
Taylor, Gordon Max
Nelson, Arlo J.
Taylor, Verl
Nixon, Jack
Thorup, Richard M.
Parker, Don
Norton, Harold A.
Thomson, John Robertson
Thacker, Ralph L.

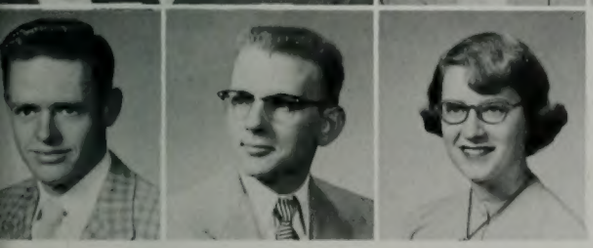

Morgan, Ralph
Moscon, Frank
Stoddard, Gary
Swain, Barbara
Winters, M. Neville
Wittke, Dayton D.
Muhlestein, Joyce
Swainston, David W.
Young, Carol

Classmates look enviously at lucky friends waiting to go on a program tour.

Dave Calvert . . . president . . . glows with catching enthusiasm . . . good administrator . . . respected by those who work with him . . . "Y" man through and through.

Donna McFarland . . . vice president . . . blond . . . blue eyes . . . full of school spirit . . . rally supporter . . . loves Mexican food . . . left winter quarter to be married.

Joanne Penrod . . . secretary . . . vivacious . . . beautiful complexion . . . Blond hair . . . popular with both sexes . . . completely enthusiastic with life . . . Tok member . . . loves to talk.

Dave, Joann and Donna take time out from their busy schedule to smile for the camera.

Juniors

Junior Pacemakers

Barbara Benson . . . Friendliest girl on campus . . . Homecoming queen . . . belongs to sponsors . . . Nautilus . . . Madrigals . . . has homemaking career in mind . . . loves to dance . . . looks nice in color red . . . President of Campus Branch YWMIA . . . is gracious . . . at ease with everyone . . . is a music minor . . . an ardent BYU fan.

Jeanette Boyack . . . Wrote song which won prize for being the most original at songfest . . . a music major from Salt Lake . . . member of Nautilus . . Alpha Lambda Delta . . . a Cappella . . . Mu Phi Epsilon . . . is president of YCs . . . hates social climbers . . . loves artichokes . . . has ambition to climb Timp.

Robert Driggs . . . Handsome Bricker . . . is engaged to a Tok . . . returned from mission to South America . . . Argentina . . . is an officer of Blue Keys . . . social unit treasurer . . . has clever . . . subtle wit . . . gets straight "A"s . . . member of DAR's . . . was on Homecoming committee . . . has infamous lavender shirt.

Marcia Mattice . . . Queen of Military Ball . . . plays piano . . . belongs to enlistment committee . . . MIA typist . . . Elementary Education major . . . 1st lieutenant in Sponsors Corps . . . toured with Delta Phi chorus.

Herschel Pedersen . . . Honor student . . . elf (Junior Prom assembly) . . . likes food . . . will eat anything . . . P.E. major . . . from Salt Lake City . . . member Danish Club . . . participates on Program Bureau . . . known best for skill on basketball floor.

Dick Robison . . . Summer school student body president . . . is assistant director of Madrigals . . . sings in Tabernacle choir . . . plans to go to Europe this summer . . . Belongs to Delta Phi . . . Eastern States Mission . . . Has sung with Fred Waring . . . besides singing he plays the trumpet . . . whistles.

Ina Lou Elison . . . Popular Madrigal chorus member . . . likes music and dancing . . . has appeared on many assemblies . . . Jr. Prom . . . Preference Ball . . . calls Oakley, Idaho home . . . member Y.C.'s . . . active in Student Program Bureau . . . ToKalon.

Martha Hammond . . . Banyan queen . . . stately . . . charming . . . poised . . . associated with the marching band . . . plays the flute . . . piccolo . . . is minoring in music . . . attended University of Utah for two years . . . is secretary of the Oregon club . . . likes parties . . . to sew . . . makes many of her own clothes. Likes tailored styles.

Ellen Keeler . . . Claims Provo for her home town . . . chairman of Junior Prom Assembly . . . affiliated with O. S. Trovata . . . YC's . . . her hobbies are writing . . . dancing . . . going to parties . . . is social unit's vice president . . . is a vigorous supporter of BYU activities . . . plans to teach speech.

Karl Snow . . . Self assured . . . unassuming . . . president of Viking social unit . . . Big wheel at Bryce canyon . . . assistant manager. Likes letter N. Belongs to Blue Key . . . Pi Sigma Alpha . . . was in charge of house decorations during Homecoming . . . chairman of I.O.C. hearings . . . likes politics.

John Ward . . . Val Hyric . . . tour director on campus . . . Commerce major . . . Sophomore president last year . . . legislative council . . . snow carnival . . . has neat supply of sweaters . . . dynamic leader.

Barbara Wing . . . Calls Raymond, Alberta, Canada home . . . likes sports . . . dancing . . . swimming . . . tennis . . . hiking. AWS treasurer . . . is adjutant for sponsors corps . . . member of Alpha Lambda Delta . . . ACEI . . . has pretty hair . . . is stake missionary . . . loves . . . life . . . doesn't like early morning telephone calls.

The JUNIOR class found it was time to settle down to studying . . . it says here.

Junior Activities

About to set off the firecracker held by Joan Grappendorf is Keith Thompson while Gordon Christensen and Terry O'Brien plug their ears during a lapse in the festivities at the Jr.-Soph. Exchange.

Ellen Keeler, Steve Barrett and Elaine Petersen look very pleased . . . justly so . . . over the fact that they are part of the class that gave the student body a terrific Jr. Prom.

Juniors . . . led lives a little less frenzied than did seniors. Had Junior . . . soph . . . party . . . supported chimes project . . . set up committee to solicit funds for it. Sponsored two night dances . . . "Gossamere". . . . Junior Promenade. Theme . . . means material that fairy wings are made from . . . Les Brown band lived up to name of renown . . . assembly one of outstanding productions of spring quarter . . . adventures of two elves . . . Puck and Pandora . . .their attempts to bring spring and love.

Beauty and politics were well mixed with Beryl Slater and Carol Groshell answering roll call as Jr. Leg. Council representatives.

The Jr. Class float found the goal and walked away with the prize for the most original float in Homecoming competition.

We want chimes donations was the plea of these stalwart workers (seated) Beth Hainsworth, Joan Worsley, Joann Penrod, Ruth Adams, (standing) Wes Craig, chairman; Val Parke, and Grant Grover.

Abbott, Lois
Abel, Kent J.
Adams, LaRee
Affleck, Diane
Akita, Norman
Abegg, Myrlon B.
Adams, Claude J.
Adams, Lyle B.
Ahlander, Diane
Allen, Elnor Lynn
Allen, Yolande
Allred, Wallace E.
Andersen, Patsy Grace
Anderson, Barbara
Allen, Shirley Fay
Allred, Forrest R.
Anast, Connie
Anderson, Alma D.

Anderson, Jane
Anderson, Joyce
Anderson, William
Armstrong, Jo Ann
Asay, Janice
Anderson, Mary Lou
Anderson, Ruth Jeane
Anstead, Gloria Gail
Arnold, Rey L.
Ballard, Marilyn
Barnhill, Lois
Banks, Roy Arthur
Barrett, Lloyd
Bartlett, Lela
Ballif, Mark D.
Barnes, Glenda
Barrett, Stephen L.
Bates, George E.
Beck, Verla
Beckstrand, Harlo M.
Bennett, Jane
Bennett, June
Bennett, Rea
Beckstrand, DeLyle
Beckstrom, Blaine H.
Bell, Richard Leslie
Bennett, J. Von

Bignall, Rosalie
Bingham, Carol
Bingham, Jan
Bitter, Kirk
Blackham, E. Donnell
Biesinger, Deon
Bills, Anita
Bird, William P.
Black, Kelly J.
Bodily, Waldo C.
Borg, Rosemary
Boyack, Jeanette
Boyer, Rae Ann
Brandley, Nola A.
Bodily, Afton
Borget, Paula
Boyer, E. Fritz
Bramwell, Jean
Broadbent, Jeanie
Brown, Carole
Brown, Ferneth
Brown, Wally
Brown, Kay F.
Brooks, Willa Nita
Brown, Elva
Brown, Judy
Brown, Lorene

Alexander, Patsy
Akiu, Rogers E.
Allemann, Shirley
Allen, Noma
Allen, Joseph R.
Anderson, Alvin Bud
Anderson, Jean B.
Anderson, Blaine L.
Anderson, Daryl L.
Anderson, Hal A.

Now for some hard studying. . .

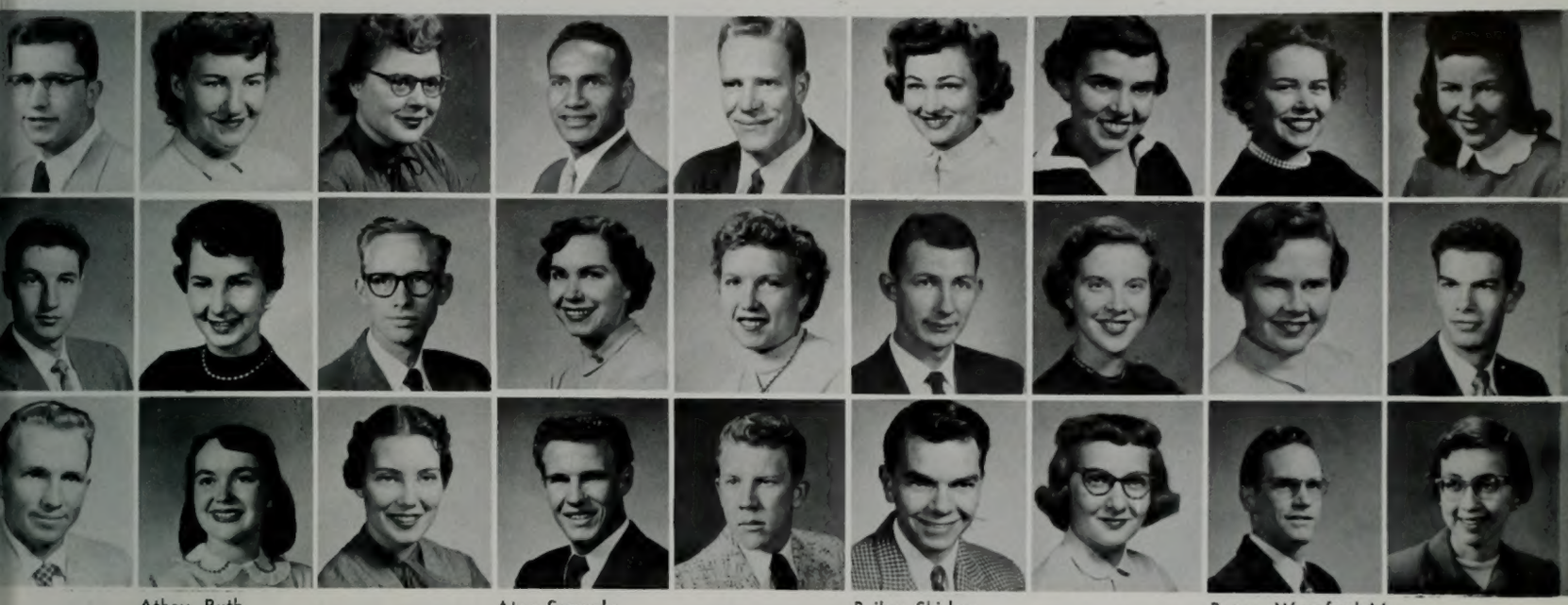

Athay, Ruth
Ashby, Gary H.
Atkisson, Konda J.
Atoa, Samuelu
Baxter, Helen
Bean, Bettylou G.
Bassett, Ramon E.
Beach, Gary A.
Benson, Barbara A.
Bentz, Dave
Bennion, Robert C. "Bob"
Bentley, Marilyn
Badger, Lonnie
Bailey, Shirley
Bagnall, Colleen
Bacon, Wynefred Mae
Baker, Rachel D.
Beck, Ronald O.
Beck, Lynn
Beard, Beth
Beasely, Janeen
Bean, Walter E.
Bergin, Allen E.
Berrett, Verne R.
Berge, Dale L.
Berrett, Dee A.
Bertch, Dorothy

Black, Keith E.
Blackham, Samuel M.
Blatter, Lynn
Blaylock, Max W.
Brannock, Dick
Brenner, Marie
Brandley, Patricia
Brennan, Cliff
Brown, Will
Bryner, Louise
Brown, Viva
Bryan, VeNae
Blanding, Myrna
Blackhurst, Hoyt
Brewer, R. Kelvin
Blinco, Eugene L.
Bluth, Larry
Bock, Margaret
Brewer, Laura Jane
Briggs, Lori
Briggs, Nancy I.
Broad, William K.
Buckwalter, Kathleen
Buckwalter, Kent G.
Bunker, LueWanna
Bryson, Beth Ellen
Bundy, Birchall

Burnham, Evva Jean
Burr, George Tom
Cannon, Sally
Calvert, David R.
Burrows, Pat
Canfield, Ronald V.
Burt, David W.
Cannon, Suzanne
Bushman, Morris S.
Cardon, Earl L.
Bybee, Darilynn
Carlisle, Nola
Bybee, Don R.
Carr, Doris L.
Call, Dean R.
Calder, Carrie Kathryn
Carson, Gary Lane
Carr, Gail E.

Chapman, Keith J.
Childs, Lewis
Clayton, Glenn
Clayton, Kelvin
Cornford, George James
Cowley, Chad Joseph
Christensen, Carla
Close, Mel
Cowley, Dorothy Louray
Christensen, Elva
Cole, Shirley Coleen
Cowley, Kendall F.
Christensen, Joan
Cluff, Oretta Jeanne
Craig, Wesley
Christensen, Mary Jane
Colovich, Donald G.
Crandall, Robert
Christensen, Wynn L.
Connelly, Gordon L.
Crane, George T.
Christiansen, Anita
Clark, Audrey
Cook, Ivan B.
Cook, Evelyn
Craner, Donna
Crane, William M.

DeSpain, Sheron E.
Davis, Reid H.
Edmunds, Joseph T.
Elison, Ina Lou
Falsler, Evelyn
Fairbourn, Joyce
DeLange, Leland L.
Ellis, Darrel E.
Farnworth, Keith
Despain, Kjerstie Ann
Elisworth, Colleen
Fawson, Lauralee
Dewey, Charlotte
Emmons, Elmer LaMar
Feik, Frances
Paul DeWitt, Jay
Empey, E. Don
Ferre, Janene
Dickey, Madeline
Empey, Nonna
Field, Rosalie
Dickison, Ben L.
Dickey, Mercedes
Estrada, Fazur
Endrizzi, Donna
Fife, Annette
Fiet, LaMar Lee

Call, Jeanne
Call, Eran A.
Call, Marlene
Callister, Carolyn
Calister, Janette
Castillo, Rafael E.
Cavender, Keith Douglas
Carter, Betty
Cather, Jack
Chambers, Dick

That book must be here. . .

Clark, Chad W.
Christiansen, Patricia
Clark, Donald D.
Clark, Leon G.
Clark, Elwood H.
Clark, Thomas Cecil
Clawson, Jim
Clayson, Harold W.
Clayton, Arvilla
Cook, Mary Alice
Coombs, Dow
Cooper, Kenneth G.
Cornwell, Janice
Cook, Jack R.
Cook, Varlene
Cooper, James A.
Corbett, G. Boyd
Corbett, Lawrence Richard
Crockett, Verla
Dalton, Kathleen Fish
Davis, Nola Jean
Davis, Dorothy
Crowley, Edmund Drew
Dallin, D. Blake
Daniels, Jean
Davis, Carmen H.
Davis, Emma Lou

Dorff, Reginald R.
Dickson, Lloyd L.
Doxey, Margaret
Drake, Eileen
Eccles, Justin Rich
Driggs, Robert
Dreyer, Colette I.
Edling, Deslyn
Egbert, Ilene
Evans, John W.
Everett, George C.
Eyer, Lyle C.
Fadely, Charles
Evans, Dean D.
Evans, Rose Anne
Eves, Zora Mae
Faber, Dorian Rey
Eyring, Phil
Flake, Leona
Follett, Edson R.
Foote, Marjorie
Forman, Robert
Flake, Lavona
Fleming, Don E.
Folsom, Marvin H.
Formica, Norma
Forsythe, Edward W.

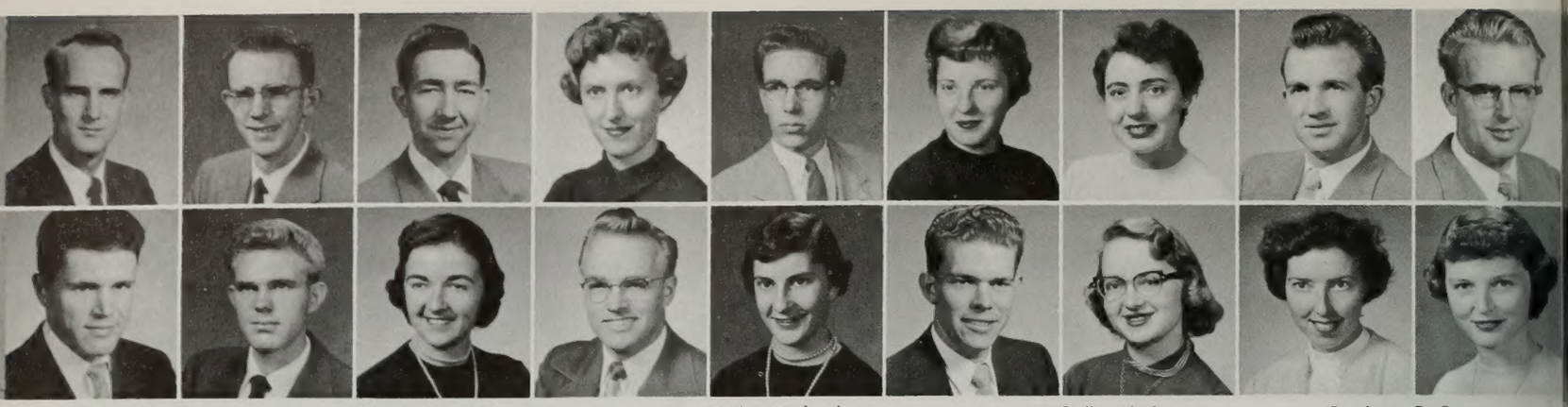

Foxley, Billy S.
Franz, John B.
Gealta, Jack
Gates, Hugh I.
Friend, Roy LaVerl
Froyd, Karen
Gearheart, Beverly
Gilbert, Byron
Gailey, Richard
Gehrke, Helen
Fullmer, Irene
Gish, Richard
Galbraith, Lynne
Gilbert, Joyce
Gardner, C. Ray
Galli, Lawrence
Gordon, Joan Lynette
Glines, Deloa Dawn

Green, Marian
Greene, Gilbert W.
Halling, Carole
Hamilton, Eugene
Harris, Lloyda Mae
Harrison, George W.
Griffin, Gayle
Greene, Willis O.
Hammond, Martha
Hancock, Jay J.
Harrison, Laura
Hartsfield, Aurdrie
Grimmett, Bob
Handy, Dee
Hart, Karen
Griffith, Frances Arlene
Hansen, Beverly Ann
Harvey, James D.
Groshell, Carol Duane
Hansen, Gordon E.
Harvey, Ray
Grover, Richard K.
Grover, Grant
Hansen, Peggy
Hansen, Elaine
Hatch, Mary Ann
Hatch, LaRae

Hayward, Margaret
Haynie, Florence
Holloway, Parley E.
Holloway, Paul A.
Huntington, Barbara
Hunter, Leslie Ray
Heck, Ron
Holt, A. Monte
Husband, Rayola
Heidlebaugh, Audrey
Holmes, Jeanne
Hutchinson, Neta
Hemingway, Robert
Holt, Carla
Hyde, Ellis
Henderson, Clark E.
Holt, Dianne
Hyde, Darcus Davis
Hendrichsen, Joyce
Holt, Glen LaMar
Iverson, Garn
Hiatt, Mona Faye
Hess, Douglas S.
Holt, Laural
Holt, I. LaPhel
Jackson, Barbara Lee
Iverson, Lloyd R.

Garfield, Ted
Garff, Valorie
Garrard, June
Gatenby, Jackie
Garrick, Ilyn D.
Gorringe, Richard Hal
Goodwin, Glenn L.
Gould, Nada Jean
Green, James M.
Green, Marilyn

Gee, this is boring. . .

Guild, Charlene
Gubler, Phillip D.
Gunn, Joan
Gunderson, Alvin
Hagerty, Everett L.
Hall, Edwin C.
Hanson, Joseph N.
Hansen, Roberta
Harding, Ralph R.
Harding, Jilean
Hafen, Kenneth
Hale, Stephen P.
Hall, Jerry R.
Harper, Leslie
Harris, Joyce
Hardisty, Richard F.
Harmon, Philip
Harris, Frank D.
Hatfield, Kennth M.
Hatch, Mary Gay
Hatton, Betty Jo
Havens, Hallie
Hawkes, Joyce
Hawkins, Anne
Haws, Waity
Hayes, Charles D.
Hayes, Graham H.

Higbee, Wanda
Hibshman, Dennis
Hills, Richard
Hill, Maurine
Hitchcock, Kent
Hodson, Lloyd L.
Hoyt, Barbara
Houston, Ron
Huffaker, Fran
Hughes, Dick
Hiltbrand, Wesley R.
Holliday, Allen
Hocking, Janice
Humphrey, Mary Lou
Huish, Jamie A.
Humphreys, Gene
Hunt, Thomas A.
Hunsaker, Glenn
Jacobs, Janeen
Jacobs, G. Richard
James, Joyce
James, MarLynn
Jameson, A. Keith
Jarvis, William H.
Jefferies, Mary Lou
Jensen, Carl
Jensen, Cherrel

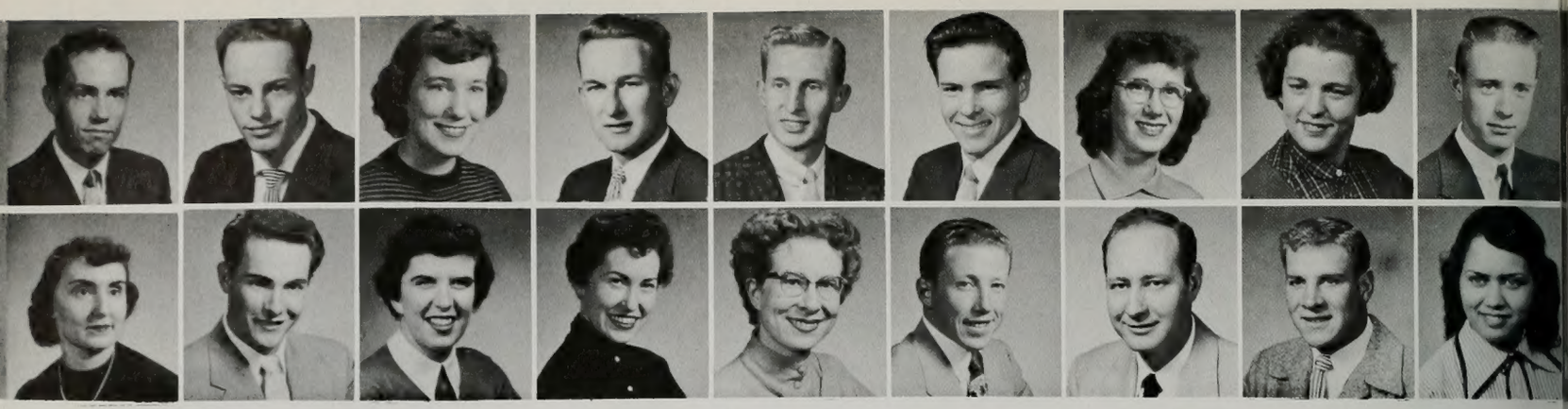

Jeppson, Alvin
Jewkes, Mary Lue
Johansen, J. Frank
Johnson, Darlene
Johnson, Kay
Jensen, Jay R.
Jensen, Wendell W.
John, Edward C.
Johnson, Geraldine
Jones, Helen Elane
Jones, Marge
Jorgenson, Raelene A.
Judd, Benarr T.
Kaawa, Naomi
Jones, Johnnie A.
Jones, Patricia
Josie, Darrell H.
Judy, Bob

Keller, Montie
Kerr, W. Dennis
Kingsbury, Frances
Knighton, Bob
Kuhn, Karol
Kennedy, Carol
Kimball, Edwin N.
Kitchen, Weldon J.
Kofoed, Arvin
Larson, Shauna
Larson, Vicki L.
Lauritzen, Louis
Law, Nena
Lawrence, Colleen
Larson, Lawrence
Latimer, Don S.
Law, Beverly
Lawrence, Barbara
Leonard, JoAnn
Lindsay, Curtis LaVell
Lloyd, Gayla
Lookinland, Paul R.
Lovins, Jules M.
Lewis, Wayne J.
Liston, Donald
Lochhead, Lois
Loose, W. A. Robert, Jr.

McKell, Lenadra
McKinnon, Rachel
McMurray, Mary Louise
Mabey, Janice
Madsen, W. Merrill
McFarland, Donna
McMullin, Helen
Maack, Jeannie
Mackay, Ian Wendell
Martin, Ellen
Martindale, J. Donel
Mather, Marlin
Mathis, Connie
Matthews, Colleen P.
Marshall, Beth
Marumoto, Genevieve N.
Mathews, Donna
Mathis, Richard M.
Merrill, R. Reese
Meyer, Rae
Mietus, Charles
Miles, Paralee
Miller, Larry Marvin
Merrill, Peggy Joy
Mickelsen, Lorene
Miles, Mar
Miller, Joyce Nadyne

Johnson, Raleigh
Johnson Margaret
Johnson, Marlene
Johnson, Shirley Ruth
Jones, Ada May
Kawahigashi, Sylvia
Kattainen. Anja
Keeler, Ellen
Keith, Helen
Keller, Ann

They say osmosis works. . .

Kunz, Monte
Kump, Lester
Layton, Carol Ann
Little, Robert J.
Loynd, Robert
Louder, Ray R.
Langlois, Joyce
Layne, T. David
Ludwig, Donna Lee
Larsen, Geneva
Leach, William G.
Lundquist, Floyd H.
Larsen, Howard B.
Leavitt, Beth
Lundquist, Robert H.
Larsen, Kenna
Lee, Clair Kay
Macdonald, Helen
Larsen, Myrna Lynn
Lee, Maurice D.
Lyons, K. L.
Larsen, Weston Dale
Larsen, Oscar G.
Lee, Sally Joyce
Lewis, Dave
McClellan, Lois Dixie
MacKay, Yvonne

Mangelson, Evan G.
Makin, Rose Marie
May, Lynne
Mattice, Marcia
Millet, O. Leon
Millet, Margaret
Mangum, Garth L.
Mayberry, Laura
Mills, Rhoana E.
Manning, Dorothy
Meadows, William F., Jr.
Milner, Don R.
Manookin, Robert P.
Megerian, Audrey
Misbach, Grant L.
Marsh, Margaret
Merrill, Louis H.
Moeller, Joan
Manwaring, Alan Var
Merrill, Janet
Monson, Marilyn
Manwaring, Diane
Manwill, Judith
Merrell, C. Burdell
Mellor, Ruth T.
Monahan, Mary Louise
Monson, Hal

Montgomery, Joel
Monson, Nannette
Murphy, Sheldon R.
Myer, Peter L.
Morgan, Catherine
Morgan, Gloria
Nakada, Frank Shozo
Nalder, Margaret
Morley, Mary Jane
Morrell, Ed
Nay, Robert E.
Nay, Shirley Ann
Morse, Eileen
Naylor, Jay
Mortensen, Ronald S.
Mortensen, Maye
Neal, LaRonna
Neal, Hollis V.

Neser, Doris
Nelson, Paul M.
Nelson, Bruce
Nelson, Edith
Parker, Carman
Parke, Val
Nielsen, Diana
Ockerman, Kleta
Parker, Coe
Neuenswander, Val
Olpin, Owen
Parker, Edmund
Nichols, Lynn L.
Olsen, Gilbert
Parker, Karin
Nielsen, Don Lee
Olsen, Marilyn
Patch, Grant M.
Nielsen, Lewis W.
Olson, Robert N.
Parry, Darold V.
Nielson, Adonis, Jr.
Nielson, Jeanine
Olson, Leta
Ord, Vanita
Partridge, Lyman Clark
Partridge, Carol

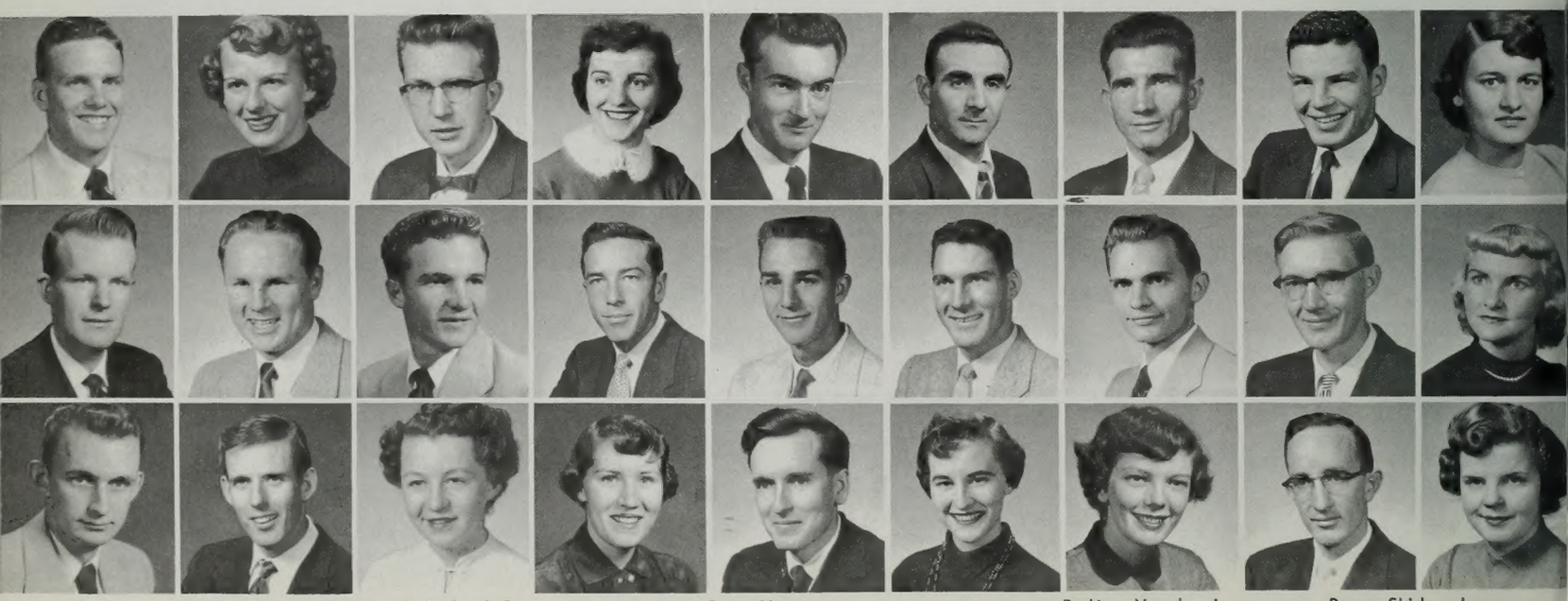

Pemberton, George S.
Penrod, Joann
Phillips, Ross M.
Phelon, John W.
Rasmussen, Lloyd M.
Purser, Jerry
Penrod, Richard Gary
Pemberton, Gerene
Pickup, Lyle C.
Pinckney, Dave
Ralph, Marian
Rawle, Margene
Penn, Vernon
Pergolizzi, Lou
Pickney, George H., Jr.
Pinegar, Ed
Rawson, Richard
Rees, Phyllis
Perkins, Vaughn J.
Pitcher, Grant G.
Read, Bonne
Perry, Shirley J.
Perry, Ray
Poulsen, Gwen
Porter, Laurel
Redd, Katheryn
Redd, Amasa Mason

Muirhead, Roberta Jean
Mumford, David L.
Moss, Dan Edgar
Mulalley, Jo Anne
Munford, Barbara Anne
Nebeker, Nevella Owen
Nelson, J. Wayne
Nelson, Gordon B.
Neeley, Barbara Carol
Nelson, Joseph

Whoops . . . my arm slipped. . .

Nielsen, Lorna R.
Nixon, Dorothy Dean
Noble, Jeanne
Nuttall, Donald M.
Nielsen, Leslie
Nielson, Phyllis
Nixon, William Lynn
Noker, Alvin J.
Norseth, Colleen
Oshima, Stanley
Pace, George W.
Overstreet, Dalton C.
Park, Margaret
Orgill, Stewart
Ostler, James B.
Pace, Renata
Packer, Wesley
Palacios, Eglantina Moyeda
Paugh, Eddie
Paulk, Peggy
Pearson, Alaiff J.
Paul, David W.
Patton, Joseph
Patterson, Elsie Mae
Pedersen, Herschel
Peery, Gordon
Pehrson, Ruth

Peterson, Colleen
Peterson, JoAnn
Peterson, Maxie
Peterson, Ruth
Peters, Jean
Peterson, Grant L.
Peterson, John Dal
Peterson, Richard K.
Phelan, Mary Katherine
Poulter, Loraine
Prince, Romaine
Pugh, R. Gene
Pulsipher, Norma Jean
Potter, Albert R.
Pratt, William Noel
Probst, Renan
Pulsipher, Karla
Pugh, Karen
Reed, Roselyn R.
Rencher, Alvin
Rice, Millard B.
Richards, Vickie
Redd, John P.
Reisner, Richard
Rice, Arlene
Rich, Karma Jean
Riggin, Don G.

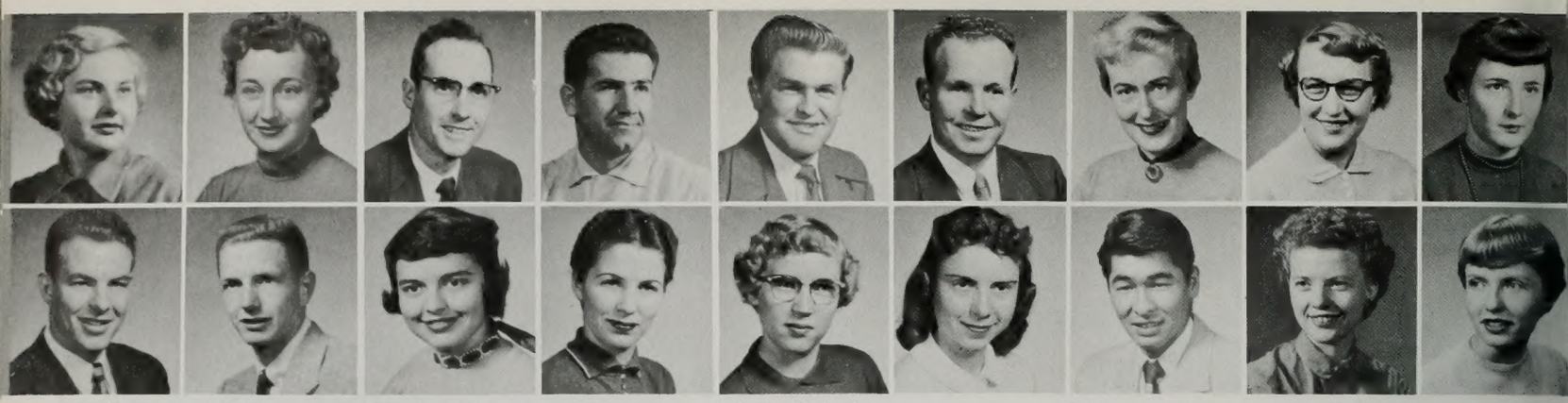

Ridder, Joyce Marion
Rinehart, Barbara
Rowan, Norman J.
Rose, Charles Kimball
Ririe, Ronald
Rush, Josephine
Roberson, Marvin
Russell, Nancy Lou
Roberts, Richard Dean
Ryan, Mary Lou
Robinson, Elmo C.
Sabin, Jean
Robinson, LaNea
Saito, George G.
Rollins, Loy
Rogers, Pearl
Sand, Althea
Salmond, Mary Beth

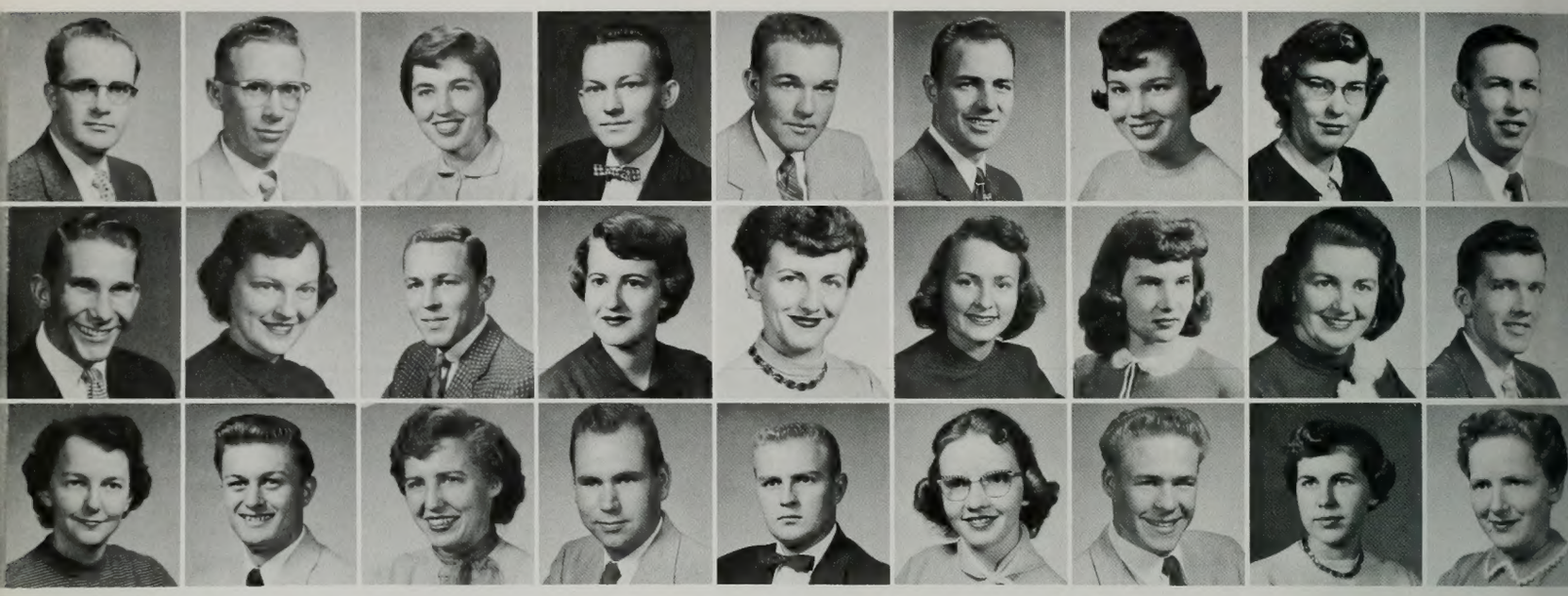

Schneider, John R.
Schiess, Edwin Wayne
Sipherd, John W.
Simmons, Carol
Sorenson, Marva Naylor
South, Kent
Schutte, Dolores
Sconberg, Albert
Slack, Stephen
Sloan, Sylvia
Speights, Vera
Squire, DuWayne
Scoresby, David
Smedley, Jackie
Spencer, James E.
Sedgwick, Joel W.
Smith, Alene
Steed, Cherryle
Sedgwick, Karen Sue
Smith, Anna
Spendlove, Lyle Bart
Seegmiller, David W.
Seely, Joyce
Smith, Eugene C., Jr.
Smith Doris E.
Steel, LaVerne
Spencer, Jewel

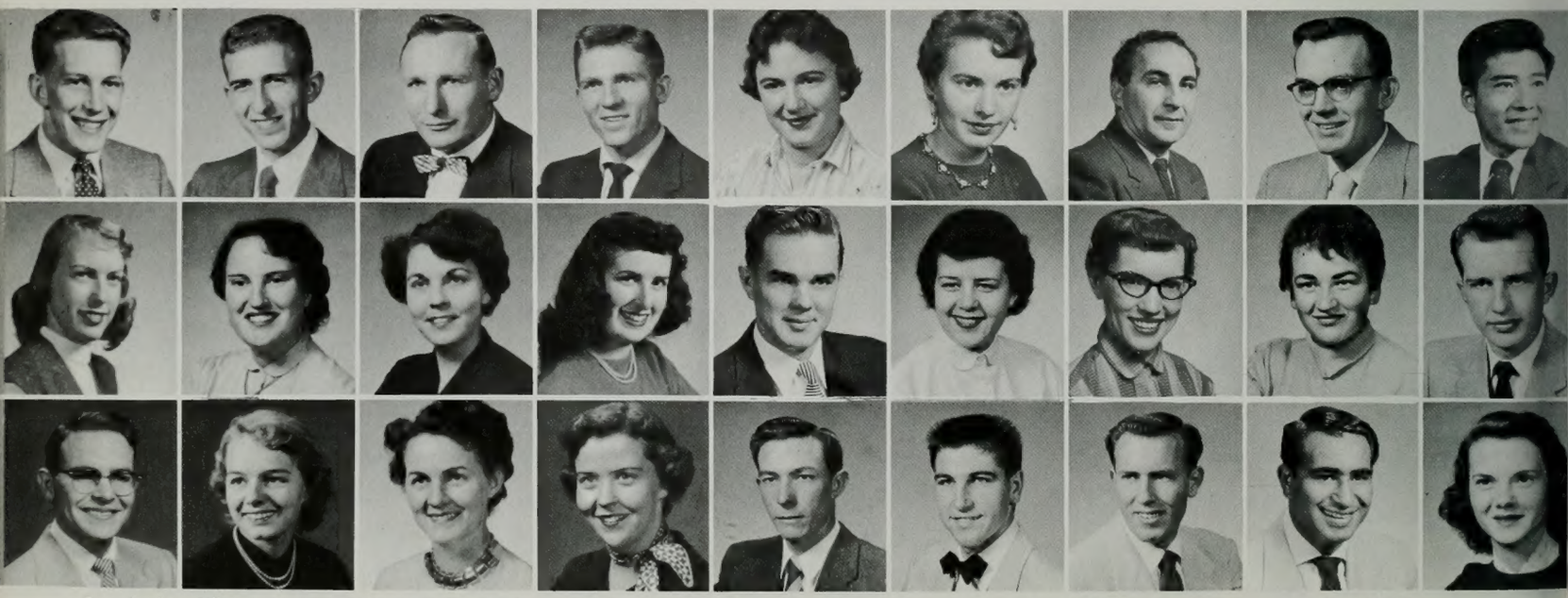

Stonebraker, Bill
Stonely, J. Daniel
Telford, Lois
Temple, Brooke
Underwood, Bill
Turley, Pat
Stratton, Donald D.
Terburg, Marjorie
Tuttle, Marne W.
Stringham, Bruce M.
Terry, Marilyn
Tyson, Jean
Stump, Dora Ellen
Terry, LeMar W.
Utley, Dwight
Suiker, Dahlia
Tew, Norma
Van Buren, Jack
Sukiasian, George
Theobold, RoeMae
Van Vliet, Claude
Suzuki, Tom
Sutherland, William Howard
Thomas, Elmo L.
Thomas, Charmaine
Vogler, Jackie Leone
Velasco, John

Rogers, Don Lee
Rogers, Gail M.
Romine, William D.
Romney, Ruth
Romney, Gerry
Sauls, Mary Alice
Saville, Marilyn
Sandall, Jane
Sasine, Bob
Schaefer, Don

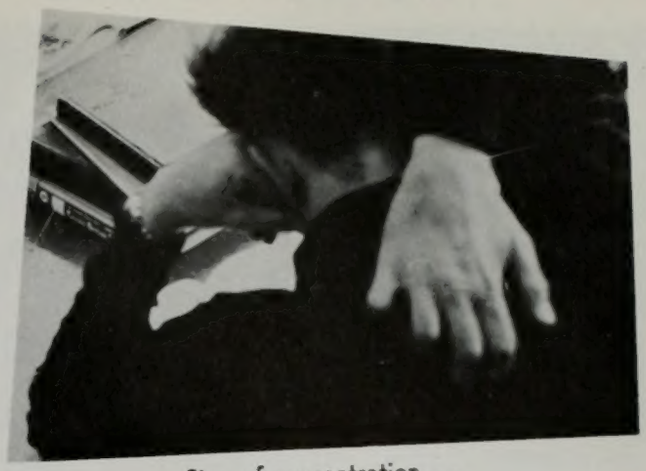

Sign of concentration. . .

Shattuck, Marilyn
Shaum, Joanne
Shipp, Royal
Silbertstein, Dorothy
Selin, Terry
Sharp, Joan Marie
Sherwood, Rowena
Siemssen, Janet
Skillings, Roy
Smithen, Carol
Smithson, Bud
Sorensen, Lund
Sorenson, Carol Winona
Smith, Kenneth
Smith, Shirley
Smoot, Douglas
Sorenson, Mary
Snow, Karl N.
Stevens, Larry M.
Steelman, Letha
Stock, Karen Ann
Stone, Thomas R.
Steele, Lynda
Stewart, Charlie L.
Stickel, Leroy
Stolworthy, Willard
Stoddard, Aaron R.

Sumsion, James C.
Tanner, Janice Gayle
Taylor, Byron Brooks
Taylor, Reed David
Swan, Joyce Reuth
Taft, Juanita
Tanner, Vernon
Taylor, Shirley
Teerlink, E. Sue
Thompson, Margaret
Thorpe, Jack
Tregeagle, Jeri Deane
Turley, Anna Jean
Thomas, Gordon K.
Thompson, Sharon
Thomsen, Lynn E.
Tranter, T. Dee
Topel, Joseph
Waddell, Mary Jean
Wadsworth, Darlene
Wall, Gary
Wanlass, Dorothy J.
Vonroth, Audrey Ann
Walker, Harold C.
Walker, Janice
Wallis, Carolyn
Wallace, Lon J.

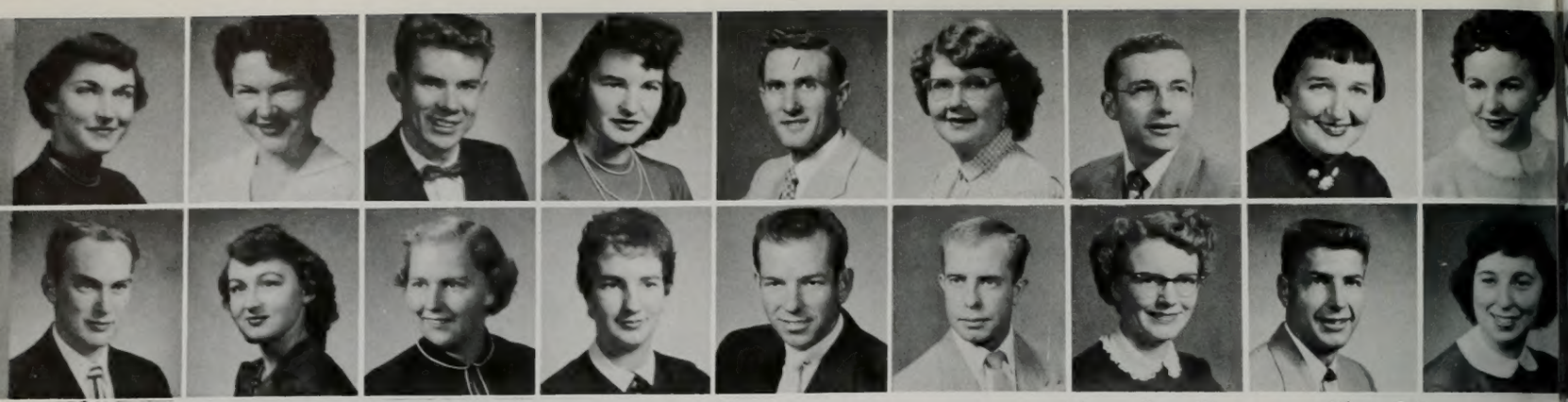

Ward, Beatrice
Wardle, Nelda
Weight, Jerry
Wells, Joanne
Warner, Charles Y.
Warner, Jeanne
West, Barbara
Warner, Ray
West, Robert Walker
Westenskow, Mary Anne
Warner, Sandra
Westover, Robert N.
Warren, Bruce W.
Westwood, Ardis Jean
Watts, Patt
Watts, Carol
Wheeler, Carol
Westenskow, Richard I.

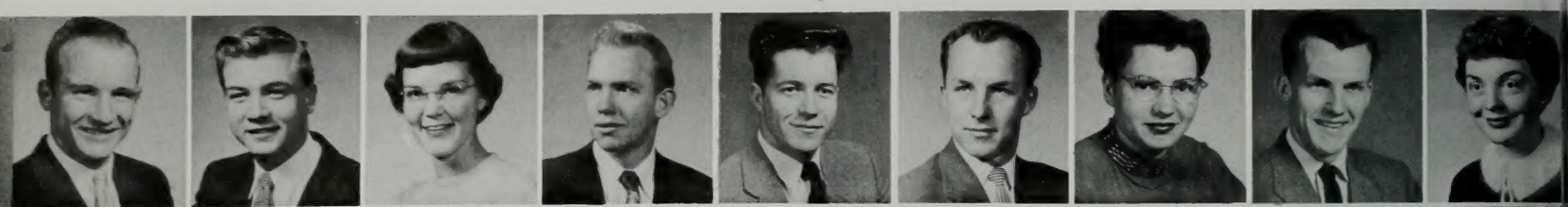

Wilde, Clark O.
Wilkinson, Clynn
Williams, Elsabeth
Willardson, Ray Vincent
Williams, Glenn Lee
Williams, LaMar
Willis, Janet

McKay dedication . . . it was televised too.

Winegar, Carol Ann
Williams, Paul G.
Wood, Marilyn
Woodhouse, Florence
Wright, Evelyn
Wright, J. W.

Students watch assembly on TV in the Joseph Smith lobby.

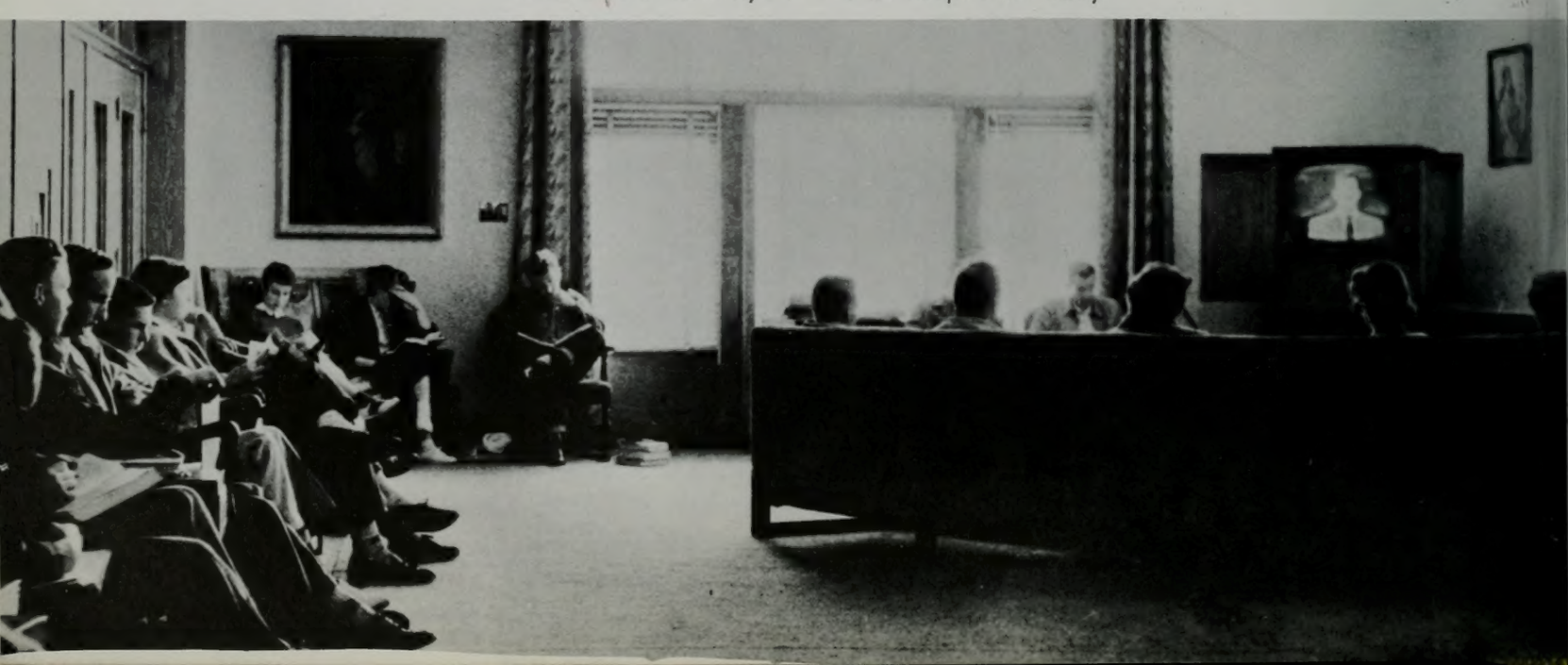

Webster, Richard
Weaver, Barbara
White, Eleanor
White, Dixie
Webb, Joy M.
Whitney, Marcia
Weight, Reed J.
Whittle, Sylvia Lee
Wells, Anna Beth
Whittle, Jack W.

Just resting my eyes a minute.

Wolfley, Richard Delano
Wood, Carol
Wood, Harold A.
Wittsell, Lawrence E.
Wolsey, Barbara Kay
Wood, Enid C.
Wood, Karen

Wittorf, John H.
Wing, Barbara
Wride, Afton
Wrathall, Claude Prior
Zander, Rudy
Young, Kent

Brigham Young Symphony orchestra performs for an assembly.

A mad cramming session . . . or is it a bull session?

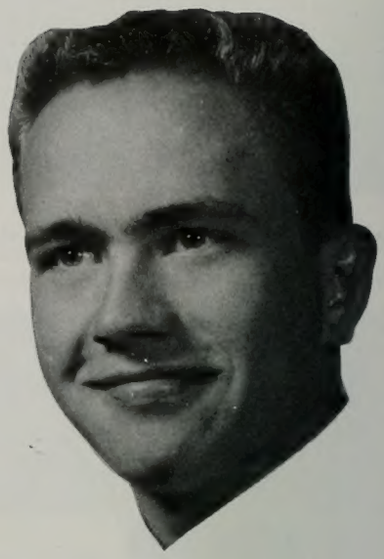

Class Officers

Terry O'Brien . . . president . . . curly blond hair . . . blue eyes . . . friendly . . . works well with students . . . prompt to meetings . . . good leader . . . plays uke.

Alyce Jones . . . efficient secretary . . . R.O.T.C. sponsor . . . brown hair . . . hazel eyes . . . loves dancing . . . hard worker . . . vivacious . . . very active on various school committees.

Dallas Merrell . . . vice president . . . teams well with Terry . . . gets things done promptly . . . friendly . . . always willing to help when needed . . . speaks to everyone.

Alyce, Terry, Dallas, and Fall quarter secretary Mary Ann Treharne take time out for a little uke song fun.

Sophomores

Sophomore Pacemakers

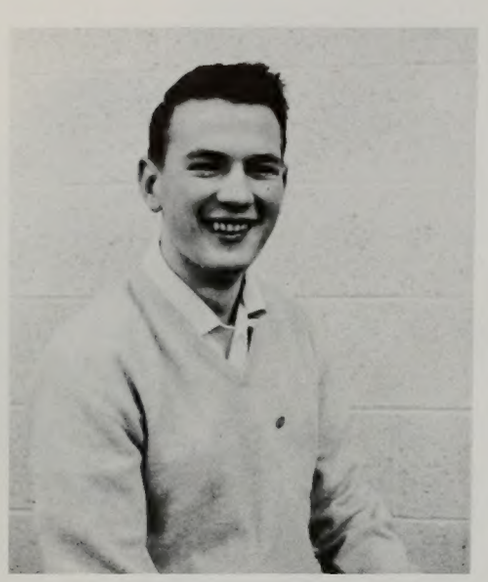

Joe Armstrong . . . Madrigal singers vice president . . . likes all sports and hunting . . . Val Hyric song fest leader . . . mutual class teacher . . . is engaged . . . hails from Idaho Falls, Idaho . . . pet peeve is undependability . . . vitality interested in all student affairs on campus . . . pre-med major.

Floyd Brown . . . Tall debator from Alhambra, California . . . placed first in salesmanship contest in Oregon tournament . . . second in men's debate . . . is majoring in accounting . . . has aspiration to be a lawyer...pledged Bricker unit . . . has a sharp crew cut . . . likes to take girls out.

Sandra Butler . . . Song leader . . . likes Spanish food . . . Pep club . . . Y.C.'s . . . Elementary Education major with minor in Speech . . . ambition getting married and teaching own 12 . . . genealogy committee.

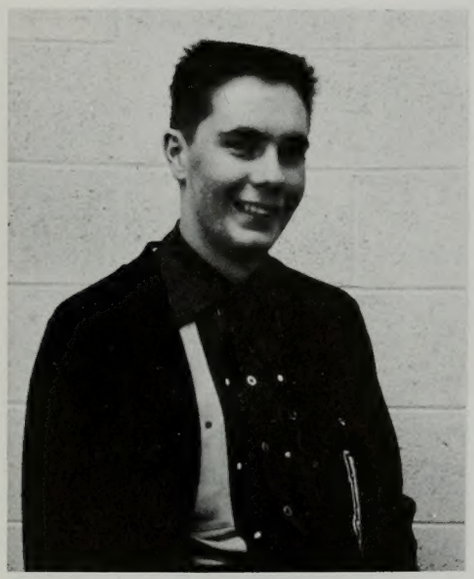

Rex Lee . . . Vice president of AMS . . . St. Johns, Arizona . . . MIA activity counselor . . . won Heber J. Grant oratorical contest . . . Viking . . . Intercollegiate Knight . . . Arizona club . . . plays guitar and sings . . . loves the West . . . hates debate judges.

Monroe McKay . . . Campus Branch president . . . judge in IOC penal court . . is happily married . . . very affable . . . is a political science major . . . spends around four hours a day doing branch work . . . looks nice in bow ties . . . is a Program Bureau director . . . hasn't any dislikes . . . has no respect for people who take religious holidays while they are at school.

Jim Marshall . . . Chairman of dance committee . . . likes fried chicken and raw hamburger . . . goes on mission in June . . . poly science major . . . Bricker . . . French club . . . co-chairman Sophomore Loan Fund ball.

Gordon Conger . . . Honor council chairman . . . member of Leg. council . . . from Seattle, Washington . . . plans to study law at Stanford . . . Always has a nice word for everyone . . . hates to wear ties . . . belongs to Viking social unit . . . likes sailing . . . hiking . . . is member of Phi Eta Sigma.

Carolyn Cottam . . . Likes to be called Caren . . . engaged to missionary . . . will be married in Swiss Temple . . . plays cello in orchestra . . . likes art . . . music . . . dancing . . . is a stake missionary . . . YC . . . loves to eat . . . hasn't decided on a major . . . plays in two string quartets.

Kelvyn Cullimore . . . New Duke of I.K.'s . . . owns '54 Buick . . . hard worker . . . treasurer of Viking social unit . . . from Oklahoma City . . . near a straight A average . . . ambitious . . . willing to give all for school.

Dallas Merrill . . . Veep of class . . . chairman of Loan Fund Ball . . . in charge of class parties . . . soph Homecoming float . . . disapproves of strapless formals . . . those who cut across lawns . . . is majoring in agricultural economics . . . likes to be on farms . . . horses . . . one of most eligible bachelors on campus.

Claudia Sedgwick . . . Happy . . . smiling . . . has an intriguing dimple in her right cheek . . . was chairman of sponsors' blood drive . . . performs with sponsor drill team . . . Is speech director of North Campus Branch . . . loves to dance . . . go camping . . . likes the out of doors . . . sews most of her own clothing.

Ed Tetreault . . . Pronounces his last name "Taytro" . . . is at times a misanthropist . . . likes to use descriptive adjectives . . . can be serious . . . is a Banyan section editor . . . is majoring in speech correction . . . sings with a Cappella Choir . . . associated with Phi Mu Alpha . . . makes a crazy cave man.

Many a basketball game was enhanced and intensified by the cheering members of the SOPHOMORE class.

Sophomore Activities

A growing tradition of the secretaries elected by this class is expressed as Dallas Merrell admires Mary Ann Treharne's diamond.

Keeping the Sophomore class history is the job of (l to r) Stan Michelsen, chairman; Carol MacKay, Gay Knight, Marjorie Bown, and Grant Bigelow as members of the Scrapbook Committee.

Soph Loan Fund Ball . . . clear profit of $500. Ambitious sophs . . . sponsors of new tennis courts . . . put in free labor on them. Unique feature about class . . . scrapbook . . . started when they were frosh . . . tried to retain original staff members . . . Stan Michelsen . . . editor . . . Bevan Chipman . . . designed class emblem . . . embodies . . . religion . . . spirituality . . .athletics . . school . . . Book to have artistic wooden covers . . . will be put on display.

Joe Armstrong and Doug Rather were the Sophomore "voice" on the Legislative Council.

Terry O'Brien was easily beguiled by Muriel Gale's "harping" during the Sophomore Loan Fund Assembly.

Sophomores found Chimes Committee collectors knocking at their doors. With Jay Empey, chairman; Maurine Zabriskie, secretary; and Doug Rather, business manager, spurring on their hard working committee.

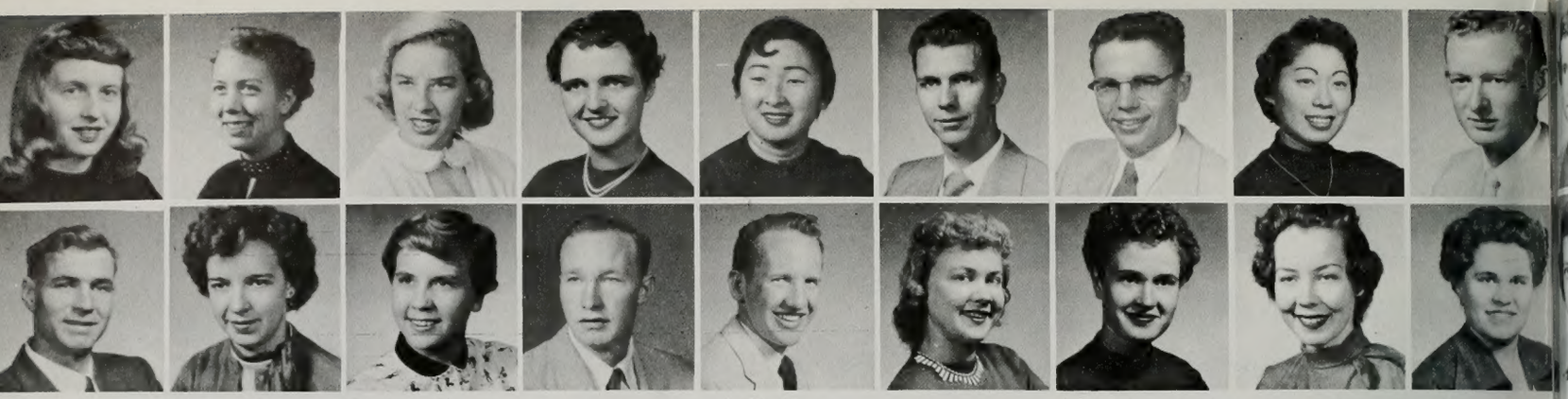

Adamson, Arlene
Abbott, Gwen
Allen, Lamont
Allen, Eileen
Abel, Marilyn
Allen, La Rae
Abersold, Jean
Allen, Joseph L.
Adachi, Margaret
Allred, Norman
Adams, Don R.
Almond, Mary Lou
Adams, Larry LaMar
Alvey, Yvonne
Ainsworth, Robert
Ahlook, Davelin K.
Andersen, Patsy Grace
Amundsen, Nancy

Anderson, Marilyn
Anderson, Karen
Asplund, Tommy
Arnold, Sally Ann
Bagley, Fern
Bailey, Charlene
Anderson, La Rue
Ashby, Verel R.
Baker, Doreen
Anderson, Norman D
Astin, Olive Jean
Baker, Sharon
Anderson, P. Lynette
Atack, Carol
Baker, Lou Nell
Anderson, Pauline
Aston, Dennis R.
Ballard, Erald L.
Anderson, Valynn
Atkerson, Jane
Bamberg, Carol
Anderson, Yvonne
Anderson, Ray
Atkinson, Nadine
Atkinson, Gerald N.
Bangerter, Darrell
Ballard, Paul D.

Barnes, Gary A.
Barnes, Joe F.
Belisle, Hannah
Begay, Betty E.
Beus, Gary
Beus, Kent B.
Barrett, Marilyn June
Barnes, Robert
Bennett, Carol
Belliston, Colleen
Beus, Spencer W.
Bice, Georgia
Barney, Ralph Dale
Bennett, Dean
Bigelow, David O.
Barrett, John C.
Bennett, Frank "Grady"
Bigelow, Grant W.
Bassett, Art
Bennett, Ernest
Billings, Keith
Bean, Lael Rae
Bauer, Helen
Benson, Ilda
Bennett, Douglas Roger
Billingsley, Dean W.
Bigelow, Joyce

Alberts, Jack Junior
Albrecht, Joyce
Alexander, Patricia
Albritton, J. Louretha
Allen, Dianne
Anderson, Bob
Anderson, Frances Dorothy
Andersen, Vonda
Anderson, Cyril Richard
Anderson, Jack

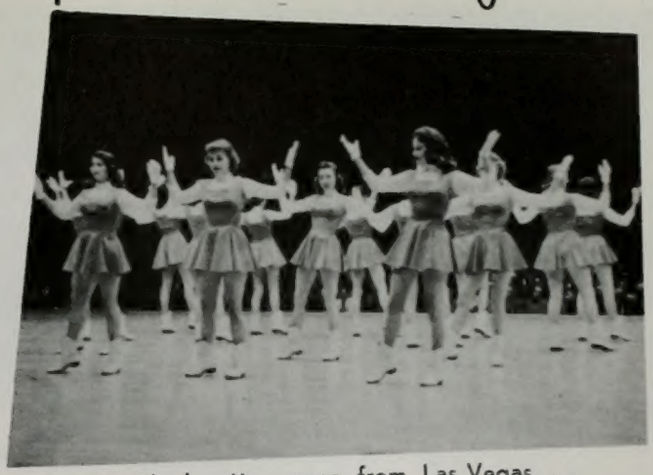

The Rhythmettes came from Las Vegas. . .

Anderton, Janice
Anderson, Sally W.
Andreason, Cal Juel
Andreason, Frank M.
Andrew, Frederick
Arbogast, Michael A.
Armstrong, Frances.
Armstrong, Joseph R.
Arnold, Mary Jane
Atterton, Frances
Attridge, Joan
Baddley, Robert R.
Averett, Charles R., Jr.
Atkinson, Shirley
Austin, Richard M.
Awerkamp, Dwayne
Bachman, Rex Gene
Bagley, Terrence
Barlow, Eleanor
Banner, Gay
Barlow, Glenn B.
Barnard, Robert C.
Banks, Ronald D.
Barkdull, Jay H.
Barker, Renee
Barlow, Lynn Burnham
Barnard, Logan W.

Beazer, Keith J.
Beazer, Duane
Beck, Kathleen
Beckett, Janice
Beckstead, Joy Ann
Beckstrand, Carol Nan
Bee, La Monte
Beeson, Jane
Beers, Monte B.
Bentley, Richard T.
Benson, Kent
Berry, David
Bertch, Frederick
Benson, John V.
Bergstedt, Eleanor
Berrett, Bonnie
Bessey, William N.
Bethsold, Eleanor
Binns, John
Billings, Marilyn
Bishop, Dean A.
Bjork, Lois
Billstrom, Richard Allan
Bird, Claudia
Birrell, Jerry G.
Bjorkman, Marcia
Birrell, Marilyn

Black, Kathryn E.
Black, Paul Dean
Blanch, Claude C.
Bliss, Charline
Blaylock, Marilyn J.
Black, Oaine
Blackwelder, Judith
Blauer, Lanis
Blatter, Kay
Bond, Marta
Boone, James L.
Bown, Marjorie Mary
Borgeson, June
Boyer, Ruth Ann
Bonser, Emma Mae
Booth, Joan
Boren, Wilford
Boyden, Jacqueline Mona

Brandley, Cleo Selk
Breitenstein, Frank V.
Brewster, Bonnie Lu
Brimhall, Norman
Brooksby, Lyle O.
Brandley, JoAnn
Brennan, Stania Lott
Bridgeman, Leon M.
Brooks, Jerry D.
Bullock, B. Neil
Buckmiller, John D.
Bunnell, LeRoy Duane
Burkinshaw, Kay
Burrows, Judith Elaine
Buckley, Paul Zane
Bullock, Georgia Lea
Burke, Una
Burnett, Beverly
Campbelll, Ohlan
Call, Anna Lou
Campbell, Gary Dean
Caldwell, Ray
Cankenstein, John B.
Caldwell, Jim
Call, Rosalind Lucile
Call, Dellwyn
Campbell, Roger B.

Chamberlain, Carl
Chandler, Howard Kay
Chase, Phillip D.
Chambers, Kathy
Chidester, Karla
Chamberlin, Jeannine
Chappell, Thomas
Chi, Yonn Wol
Chee-A-Kwai, Glenn
Christensen, Mary Ann
Christensen, Neal F.
Christensen, W. Gordon
Clark, Nelda
Clarkson, Donald Dean
Christensen, Mary Martha
Christensen, Pat D.
Clark, Don W.
Clarke, Jean
Comish, Clayton
Condie, Arthur Packard
Conrad, Sybil
Coombs, Diana
Corbett, Robert
Conder, Valerie
Conger, Gordon G.
Cook, William A.
Corbett, Mary Elizabeth

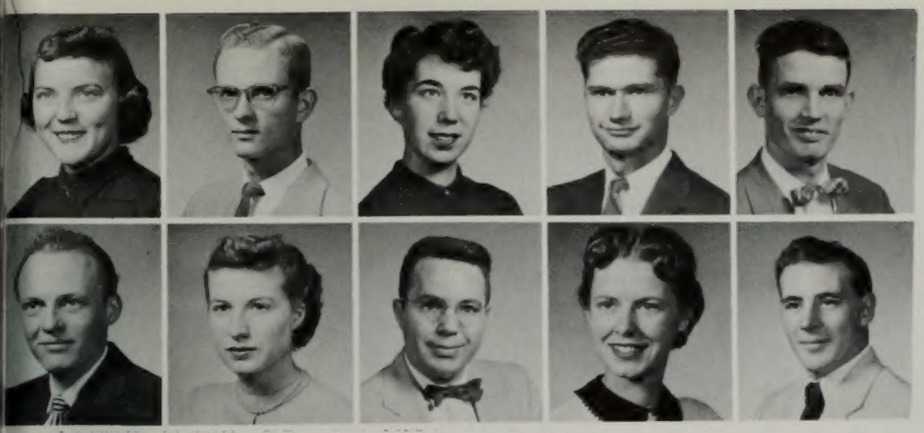

Bloom, Bradley
Blomquist, Kathryn
Bradshaw, Janet
Boyer, Stanley
Bloxham, Gwen
Brandenburg, Ray E.
Bohanan, James
Brady, Beverly Ann
Bond, Farrell
Bradshaw, Jay Roy

Showed precision in their half-time drills. . .

Brown, Dennis
Brotherson, Mary Kathryn
Butler, Laura Joanne
Burton, Jeri Ann
Carlston, Nancy
Carr, Keith R.
Brown, Donna Ruth
Buttars, Orvin Allen
Carr, William Charles
Brown, Floyd Ray
Buttars, Valeen
Carter, Barbara
Brough, John Lynn
Butler, Sandra
Cortez, Ross D.
Brown, Rea Lu
Bybee, Shirley Ann
Cartwright, Mary Jean
Brown, Paul A.
Calapp, Elmo
Caseman, Kathleen
Brox, Blaine H.
Bybee, Nannette
Castillo, Jorge I.
Brown, Mack W.
Calder, Milo
Chadwick, Alice

Chipman, Bevan M.
Childs, Marvin H.
Clayton, Jerry
Clocos, Jerry K.
Cornia, Ross
Corless, LaJean
Christensen, Anne
Clegg, Norma
Corrington, Oral Ray
Christiansen, Donald R.
Clough, Gloria
Cottam, Carolyn
Christensen, Bonnie Ree
Cobabe, John
Cottam, DelMar
Christensen, G. Geneil
Coffin, Jack
Cowan, LuJean
Christensen, John M.
Coleman, LaVoy
Cox, Milton A.
Christensen, Lorimer
Comes, Barbara
Crandall, Evelyn
Christensen, Lorraine
Collard, Lorraine
Creviston, Gweneth

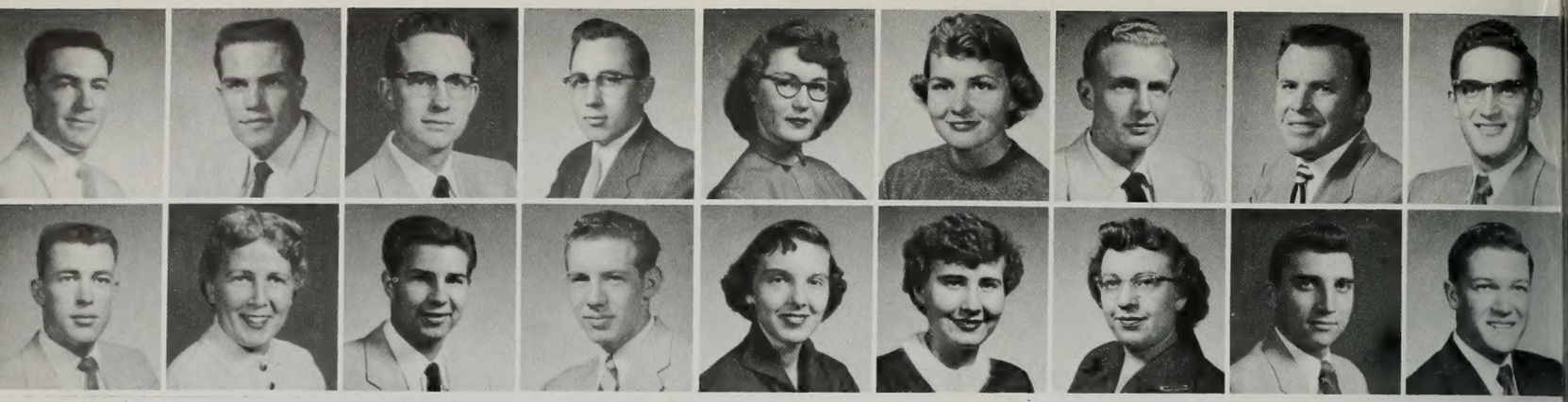

Crittenden, Jim
Crismon, Wayne
Dastrup, Beinard Curtis
Dattge, Carol
Crockett, Edwin
Croft, Garth F.
Davenport, Byron
Davis, D. Monte
Croft, Vivian
Davis, Delra
Crowley, Nellissa
Davis, Dorothy
Cullimore, Kelvyn H.
Davis, Janet
Dahl, David C.
Cumings, Carl L.
Davis, Owen Gerald
Davis, Lloyd F.

Deaver, Jo P.
Deason, La Juana
Draper, Vernon Tom
Droubay, Carol
Eastwood, Clyde
Eberting, George R.
Day, Myrna
Dudley, June
Echols, Benjamin
Decker, Mary
Duffin, Irene
Edwards, Larry C.
de Hoyos, Josefine
Duggins, Sims D.
Edwards, Pat
De Marco, Barbara
Duncan, Catherine
Efner, Shirley
Deputy, Anne
Duke, Barbara Ann
Eliasson, Ann Marie
Dillman, Laurie E.
Deschamps, Earl
Du Paix, Louise
Dunn, Barbara
Ellsworth, Barbara Jean
Ellison, Howard R.

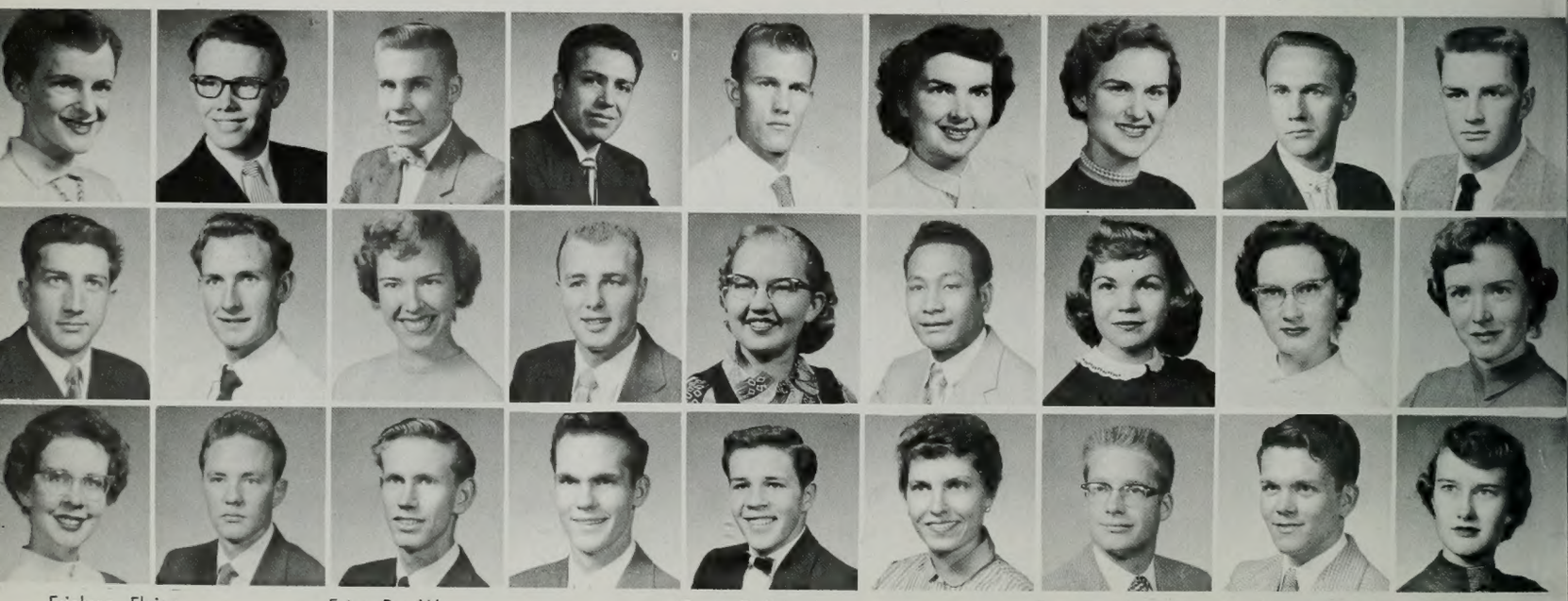

Erickson, Elaine
Ericksen, Tom
Findlay, Eugene H.
Finlayson, John
Franz, Kay Burta
Frank, Gordon
Estes, Rex W.
Finlayson, Lucille
Freeman, Dee
Estrada, David
Fisher, Barrie
Free, Joseph C.
Evans, Earl A., Jr.
Fisher, Shirlene
Freeman, Gerry
Eyer, Marylyn R.
Fiso, Avefua
Freestone, Jeannette
Everett, Alice Jeanne
Foley, Rosemary
French, Donald Ira, Jr.
Farmer, Scott Laval
Fairbanks, Grant S.
Forsling, Ann
Folsom, Nancy
Fuhriman, Libby
Frost, Kay Don

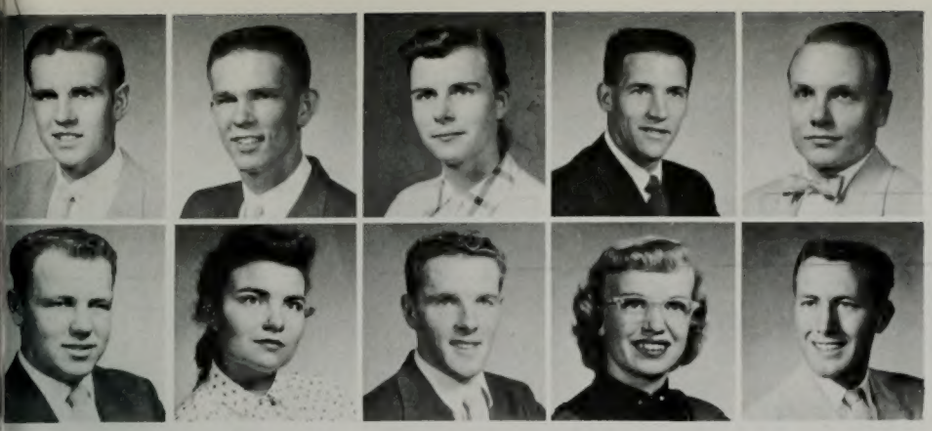

Dahlin, Kenneth Andrew
Dahl, James G.
Daines, Nancy K.
Daniels, Neil M.
Danielson, Gene E.
Dawson, Ann
Davis, Paul Cushing
Day, Clark H.
Day, Fay
Day, Larry

Received well-earned applause. . .

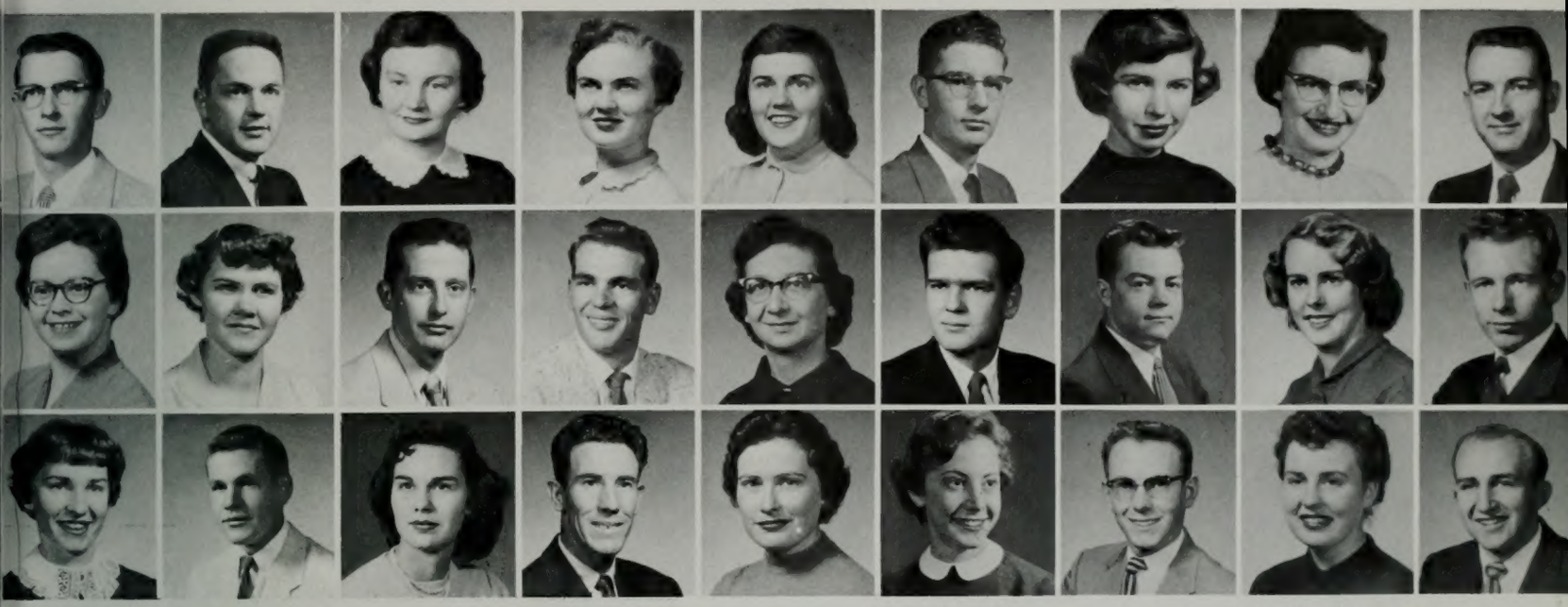

Dixon, Douglas W.
Dimond, Harvey D.
Dixon, Mary Ann
Dixon, Vivian
Doiron, Mary Lou
Dougal, Gordon
Drake, Janel May
Drake, Sherrill
Dowdle, Robert K.
Durfee, Delsa
Duran, Dolores
Durtschi, Fenton
Dustin, Marlin
Dustin, Thelma Esther
Duvall, Richard E.
Dyer, Ronald E.
Eagar, Nina Dee
East, Neal
Ellsworth, Jonathan L.
Ellsworth, Diane
Ellsworth, Sharon
Ely, Nathan A.
Emery, Carolyn
Emmett, Susan
Empey, Jay
Engh, Nola
Engh, Paul Henry

Farr, Robert L.
Farnsworth, Melvin
Felt, Sharlene
Forsythe, Mary Maile
Forster, Merlin H.
Foutz, Lawrence C.
Galbraith, Wendell
Fuller, Ann
Gage, Delwyn O.
Ferguson, Joan
Fossum, Allen John
Gale, Elsie Jean
Ferre, Radford
Foster, L. Nadine
Gale, Muriel
Fife, C. Lynn
Fowkes, Jay
Ganus, Perry G.
Fife, Florence
Fox, William H.
Gardner, E. Clarie
Fife, Norman Dean
Ferrell, Jim
Francis, Evan D.
Frampton, Eldon H.
Gardner, Gary
Gardner, Sofia Ann

Gardner, Muriel May
Gardner, Sterling
Giraud, Le Roy
Glazier, Donna
Gordon David S.
Glazier, Luana
Geddes, Karla
Goates, Morris A.
Geertsen, Lou Rita
Godfrey, Mary Ann
George, Revell
Geiger, Carolynn Rual
Godfrey, Elinor
Gomm, Kenneth L.
Gifford, Sandra
Gerth, Edna
Goold, Stanley K.
Goodridge, William

Green, Dee
Green, Oliver
Hales, John Lockwood
Hales, Lynore
Hanly, Thomas F.
Hanni, Helen
Greenhalgh, Merilyn
Hall, David
Hansen, Albert J.
Greenig, Gloria Jane
Hall, Hank
Hannsen, Betty J.
Greening, Ned
Hall, Kent A.
Hansen, E. Brad
Gregson, Norma Dene
Hall, Paddy
Hansen, Grant R.
Gresham, Ken
Hall, Peggy
Hansen, John B.
Griffin, Rodney D.
Griffin, Phyllis
Hallor, Myrna
Hall, Robert R.
Harding, Alice
Hansen, Joyce

Harward, Peggy Lee
Hart, Barbara
Heiner, Renee
Helm, Gerry
Higham, Frank
Hill, Cecil
Hart, Darrell H.
Henderson, Paul J.
Hill, Chadley Ann
Hart, Jennie
Hendrix, Leland J.
Hill, Dennis L.
Hart, John William
Henry, Diane
Hill, Janet
Hartley, Lola
Henderson, Gerald
Hilton, Jerold A.
Harward, Donna Carol
Herbert, Marilyn
Hintzee, Geraldine
Harwod, Darwin J.
Hase, Floyd G.
Herring, Derryl Riches
Herbst, John R.
Hoeft, William G.
Hitesman, Coleen

Giles, Glade
Gilbert, Lyle C.
Gillespie, Joyce
Gilger, Marilyn
Gingerich, Lamont
Graff, Kay
Goseh, Anita
Graham, Charles K.
Grappendorf, Joan
Green, Lois Julene

Wilkinson bit his tongue as the "U" made a point.

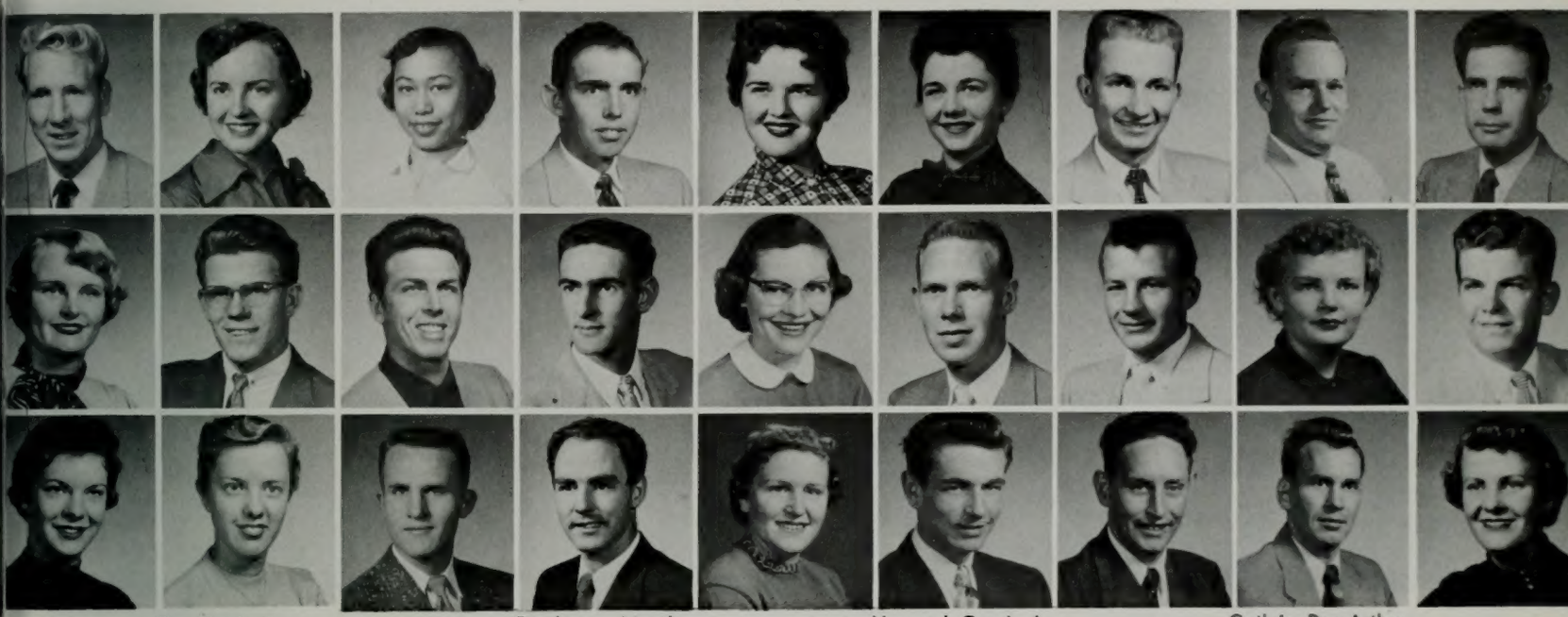

Groesbeck, Kay
Gudmundsen, Stanley E.
Guerrero, Margery
Gunderson, Merril
Halliday, Fred O.
Haller, Peggy Anne
Halls, William W.
Hamilton, Jerry E.
Hardy, Joyce
Hansen, LaDonna
Hardy, William H.
Hardy, Keith
Gurney, Lois
Haggard, Connie Jo
Hale, Boyd J.
Guthrie, Don Arthur
Hadley, Thomas M.
Hammond, Sam
Handley, Myrtle
Hamlin, Josephine M.
Hancock, Boyd
Hanks, Shirl
Harrison, Robert
Harsch, Donald E.
Harmon, Lorraine
Harrison, Parry D.
Harris, Dorothy June

Hawkins, Spencer James
Hatch, George W.
Haws, Beverly Rae
Haycock, Audrey
Herring, Jill Yvonne
Hess, Carlene B.
Hess, Wilford M.
Hogge, Rolly
Hokanson, Beverly
Holbert, Sue
Heiner, Hallie K.
Holindrake, Doris
Hawkins, Darrell Barnes
Hawks, Virginia L.
Hicken, Elaine
Hibbard, Anne Marie
Holley, Don
Holland, Margie Sue
Haws, Gary
Hidishima, Sam
Hollibaugh, Betty
Habeck, Norma Jean
Heiner, Janeene Gardner
Higginson, Gary
Higbee, Sharen LaVern
Hollingsworth, Renee
Holman, LaJuan

Holmes, Carol Jean
Holmes, Rosemary
Holmes, John R.
Holt, Dean
Hopper, June
Horn, Geraldine Mary
Horton, Helen M.
Hopping, Mariam Anne
Houston, Jeanie Doris
Hunter, Kenneth D.
Hunt, Diana
Hunter, Margaret
Hurst, Dorothy
Hussey, Raedelle A.
Hulick, Boyd Robert
Hunt, Mary Lou
Hunter, R. Keith
Hurtado, Alvaro

Ingram, Mary Jo
Ihnen, Sharon
Ingram, Patricia Anne
Jackson, Kenneth N.
Jackson, Malan Robert
Hyde, Susann
Ison, Rae
Ivins, Nancy
Jackson, Kenneth Wayne
Jensen, Richard
Jensen, David
Jensen, Sylvia Lee
Jeppson, Dave
Jessen, Mary Colleen
Jacobs, Lyle A.
Jacobson, Vena Lee
Jensen, Verl
Jessee, Donald B.
Johnson, Gloria Elaine
Johnson, Janeen
Johnson, Myrna
Johnson, Royle
Jones, Alyce
Johnson, Gary L.
Johnson, Marian Ruth
Johnson, Thomas H.
Jolley, Carol

Jorgensen, Roy W.
Jorgensen, Clair E.
Jorgenson, Johnny
Julian, Glen B.
Karcher, Denise
Jorgensen, Arlene
Jorgensen, Myron N., Jr.
Judd, Jane P.
Kamekona, Danny K.
Kimball, Buddy Dean
Kimball, Royal Duane
Kindred, Jerry
King, Garry A.
King, John B.
Kimball, Claudia Kay
Kimball, Sheren King
King, Edmund Creighton
Kirkland, Bufaye
Kocherhans, Arthur J.
Kunewa, Jesse K.
Kuwada, Dorothy T.
LaComb, Gary F.
Lambert, Kay
Kruse, Colleen Lee
Kunz, Lyle
Lake, Eileen
LaMar, Shirley D.

Howell, Donald Fay
Hosman, Patrick M.
Howell, Ona Loye
Huerta, Shirley Woodruf
Huff, Marlin E.
Hutchinson, Nancy H.
Hutchings, Gilbert A., Jr.
Hutchinson, Nathel
Hyde, Margene
Hyde, Donald R.

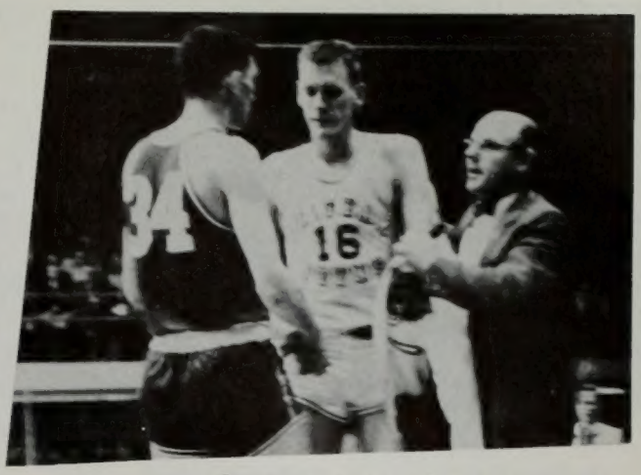

"Bones fouled out."

Jensen, Joanne
Jensen, Darrell L.
Jex, Keith W.
Johnson, Barbara
James, Mildred Ruth
Johnson, Carol
Johnson, Betty Jean
Jarvis, Harold Hunter
Jarvis, Walter Darrol
Johnson, Daniel H.
Johnson, Cheryl B.
Jenkins, Philip A.
Jenkins, Arlen D.
Johnson, Darlene Mae
Jensen, Bryant L.
Jensen, Clarence Golden
Johnson, Faye Ann
Johnson, Dixie
Jones, Carolyn
Jones, William
Jones, Bud (Charles)
Jones, Cleona
Jones, Gerald E.
Jones, Howard
Jones, Paula Carolyn
Jordan, Peggy Ann
Jorgensen, Ann

Kay, Garold
Kartchner, Jean
Kay, Karen
Knight, Gay
Kirkman, Lawrence
Knight, J. Wendell
Lamoreaux, Martha B.
Lambert, Neal
Lane, Eugene V.
Kekauoha, Philip
Knight, Larry V.
Lane, James W.
Keller, Sara Beth
Knight, Marlene
Larsen, Leonard A., Jr.
Kelly, Lois
Knight, Richard E.
Larsen, Robert A.
Kenny, Elaine
Knudsen, Cherie
Larsen, Marva Jean
Kilbreth, William G.
Keyes, Jerry M.
Knudsen, James Ellsworth
Knowles, William E.
Larsen, Robert M.
Larsen, William Edward

Lasson, Jeneal
Larson, Gene M.
Leonhardt, Mary E.
Levanger, Delores
Larson, R. George
Larson, Sander
Lewe, Chong Kook
Lewis, Amy
Lasson, Shawna M.
Lewis, John L.
Law, Elaine Edna
Lewis, Mary Ann
Law, Eleanor R.
Lewis, Nancy Gay
LeSueur, Geneva
Layton, Christopher
Lindstrom, Joyce N.
Lichfield, Oneta B.

Longhi, Lawrence V.
Long, Lester B.
McCullough, LaRae
McCoy, Ken
Magaoay, Pasito
Mahan, Pat
Lott, Doris Esther
Lott, Nancy Ann
McCracken, Lawrence
McCue, L'Dean
Malan, Richard
Mangum, Claudie Kay
Lovett, Jacille
Lowder, Don L.
McFarland, Melva A.
McGookin, Marvie
Manning, Birdie Ann
Manser, K. Shirley
Ludlow, Donna
McGregor, Douglas Earl
Mansfield, Dean R.
Luke, Merilyn F.
Lowry, W. Kent
McKell, Ruth Lois
McKay, Monroe G.
Markman, Stan
March, Myrna Jean

Martindale, Larry
Marchant, Alan Dale
Mickelson, Carol
Michie, Rex
Morgan, Lani
Moore, Marilyn
Mathews, Irvin
Matsen, Janice
Milan, Gary
Millar, Yvonne
Morrise, Jesard
Mortensen, Larry
Maughan, Marilyn
Maxfield, Carol Ann
Millburn, Merlyn
Michie, Robert A.
Mortensen, Paul H.
Mortensen, Wayne
Maxwell, Philip H.
Miller, David Owen
Mortimer, Jean Louise
Mayo, Raymond Louis
Meiners, June
Miller, Viva
Miller, Joella
Mote, Herbert I.
Mostert, Andre

Leifson, June
LeBaron, Bryce Earl
Little, Harold R.
Lindquist, Kenneth
Layton, Rheta Dee
Little, Loretta Anne
Lee, Rex E.
Llewellyn, JoAnn
Leishman, Donna Mae
Loback, Norman L.

Kelvyn Cullimore's face showed anguish.

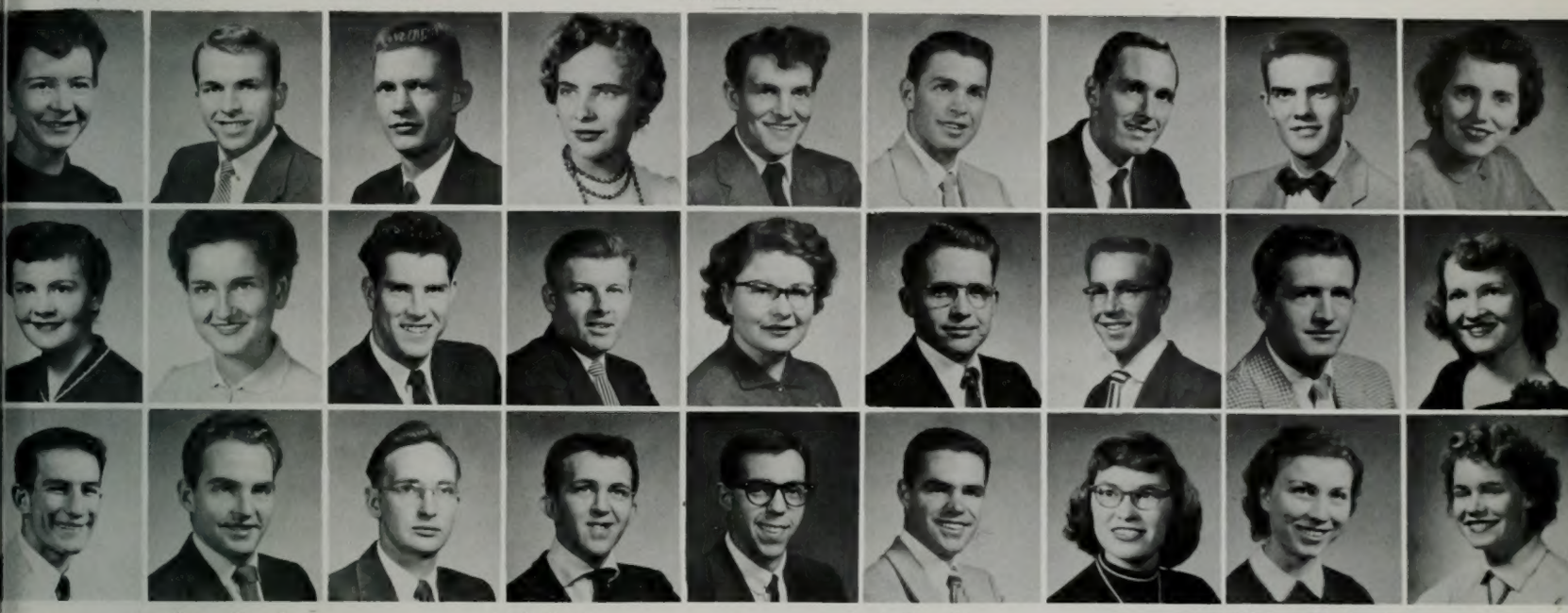

Lundberg, Gary B.
Lund, Catherine
MacKay, Carol
McKenzie, Phyllis
Marler, Darrell
Marlow, John
Lundmark, Martin Nils
McLaren, David
Martin, James M.
McBride, Dona
Mabey, John H.
Marshall, Don
Lunt, Gordon Ray
McNaughton, Mary
Marshall, Jim
Lunt, Gary C.
MacKay, W. Dale
Marshall, Kuhn A.
Lunt, Spencer M.
Madsen, Frank
Marshall, Priscilla A.
McClellan, Charles A.
McIntire, Bertha Rose
Madsen, Franklin "Ben"
Madsen, Mary
Marshall, Sharon
Martell, Muriel

Mendenhall, Kay
Meldrum, Virginia
Milne, Marilyn
Miller, Robert W.
Mower, Glade W.
Motschmann, Shirley B.
Menning, Zelda M.
Minor, Milt
Moye, Lois M.
Merrell, Dallas V.
Moir, Fred, Jr.
Murdock, Royal P.
Merrell, Elaine Marie
Monson, Irene
Murray, Evelyn
Merrill, Kathleen
Montierth, Florence
Murphy, Mary
Mickelsen, Kaye
Moody, Floy
Musig, Morris D.
Michelsen, Stanley C.
Merrill, Preston
Moody, Phyllis Kay
Moon, Clive
Myers, Marilyn
Murphy, Floyd M.

Nakakura, George
Myers, Sylvia Jean
Newman, William A.
Nichols, Elaine
Nebeker, Elva Darlene
Nebeker, Louise
Ng, Pauline (Poolam)
Nichols, Annette
Neff, L. Dale
Neilson, Fred Wayne
Nichols, Joyce Marie
Nickell, Kenneth M.
Neilson, JoAnn
Nielsen, Norm L.
Nelson, Gale
Nelson, Charlotte
Nielson, Merrill G.
Nielson, Clyde Rowland

Obregon, Socorro
Oliphant, Virginia
Palfreyman, Mary
Packham, Jane Ann
Patten, David
Patterson, Jeanne
Ollerton, Carl
Olmstead, Pat
Page, Sharon
Palmer, Anna Belle
Patterson, Patricia Ann
Patton, William David
Olpin, Audrey
Palmer, Kenley C.
Paul, Ronald W.
Olpin, Jewel
Palmer, Gayle Mary
Paul, Sharon
Olsen, Winifred
Palmer, Patricia
Paulos, Camille
Ordacowski, Eloy
Orchard, Keith T.
Paramore, Pauline
Palmer, Pauline
Payne, K. Lee
Paul, Wilmer D.

Peterson, Arlene
Peterson, Avon
Prescott, Max W.
Poulter, Marilyn
Redmon, Myrtle
Rea, Ardeth Amy
Peterson, Carol
Peterson, Elaine
Prior, Allen
Pryde, Nadine
Read, Edith Carolyn
Reed, Maxine
Peterson, RaNee
Pullan, Grant L.
Rees, Lorraine
Phelps, Dean E.
Powell, Sharon
Rees, Robert Alvin
Phillips, Sharon Rae
Pulsipher, Pauline
Reeve, Thomas V., II
Phelps, Irwin
Petty, Clare
Pusey, Clive A.
Prock, Gene
Rhinehart, Joan
Reynolds, Thomas V., Jr.

Nelson, Lester V.
Nelson, Jan
Nelson, Richard C.
Nettles, Jacquelyn
Newman, Marlene
Nilsson, Ray M.
Nilsen, Carol
Nizet, Charles
Nuzmah, Delbert J.
Oler, Larry R.

They made a point!

Orton, A. Merle
Orton, Renae
Oscarson, Dick
Ottley, LeRoy
Ovard, May Lou
Oviatt, Marilyn
Pack, La Rae
Packard, Ted
Ottosen, Nadene
Parker, Barbara
Park, Dennis James
Parker, Marlene S.
Parkinson, Carol
Parmley, Alice
Parry, Nancy Jean
Partington, Joanne R.
Parry, Charles H.
Parsons, Sonya
Peay, Margery
Pearson, Palma
Peck, Ted C.
Pearson, Diane
Pehrson, Pat
Perry, Dale S.
Peterson, Ernest
Petersen, Paul J.
Peters, John A.

Pierce, Ted H.
Pickering, Richard B.
Pitcher, Max Grow
Pitcher, Sandra
Plessinger, Jayne
Pomeroy, Kent
Pommerville, Winelle
Porter, Eugene
Porter, Merna
Quist, Pat
Quinn, Thomas
Radin, John Kay
Ragle, Raymond E.
Rampton, Jean
Rasmusson, Vaughn
Rather, Douglas B.
Raynaud, Don
Ray, B. Alyric
Richards, Donna
Rhoton, Beverly
Richards, MaRee
Richards, Nephi
Richardson, Judy
Richards, Yvonne
Richardson, Pauline
Ricks, Dorothy
Ricks, Karma

Rigby, Don A.
Riggs, J. C.
Robison, Bryant W.
Robinson, Pat
Riggs, Lela
Robinson, Shirlene
Ririe, Lamont
Robison, M. LaVoy
Ririe, Marilyn
Robison, Diana
Roberts, Carolyn
Rodeback, Charles H.
Roberts, David L.
Roderick, Judith
Robins, Essie Ann
Roberts, Virginia A.
Roe, Allan
Rogers, Arthur "Kay"

Ross, Cynthia L.
Rossal, Miguel A.
Sardoni, Betty
Saxey, Edward S.
Shannon, Jeanette
Shafer, Marian
Ross, Maxine
Schiers, Iris
Shaw, Keith
Rucker, Fred W.
Scherler, John G. W.
Shattuck, David
Rostrom, Fred L.
Schmidt, Rachel
Shaw, La Jean
Rowe, Lynn
Schneider, Dolores
Shay, Frances
Runnels, Roy Richard
Schow, Luana
Shields, Jay Glen
Rushton, Jennie
Rummler, Gary
Schutt, Geralynn L.
Schroder, Richard S.
Shoemaker, Donna
Shinsel, Glenda

Skyles, George H.
Skidmore, John Wesley
Snedden, Lorraine
Smithson, E. Brady
Steel, Jimmy
Stein, Joanne
Skidmore, Iva Pullen
Smott, Harlow, II
Steinagel, Joanne
Slade, Larry
Snell, Golden C.
Stephens, Larry T.
Smith, Calvin Navall
Sondrup, Keith D.
Stephenson, Don R.
Smith, Dee
Sorenson, Eliot Ben
Stepp, Jessie
Smith, Gary
Speakman, Bob
Stevens, Dale B.
Smith, Jeanine
Smith, Gordon D.
Spendlove, Margie
Spencer, Phillip H.
Stevens, Patricia
Stevens, Malvern R.

Robbins, Richard L.
Robinson, Luella
Robins, Larry
Robins, Raymond C.
Robinson, Lynn
Rohner, Wilbur
Roos, Robin
Rokes, Robert Laurence
Romney, Carolyn
Rose, Robert Orrin

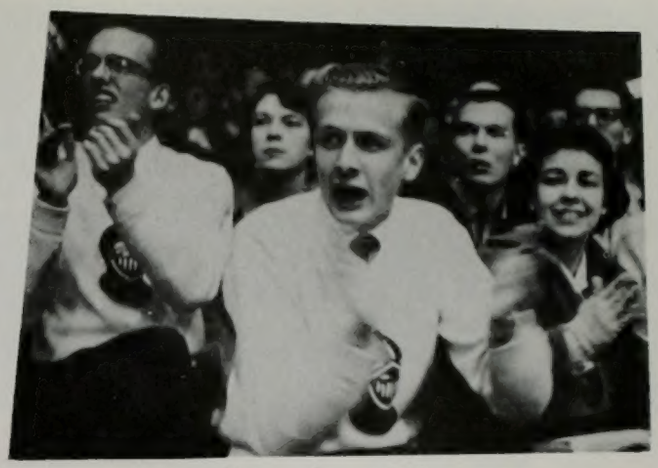

We made a point!

Russell, John J.
Rust, Val Dean
Sabin, Joan
Sanford, Elise
Russon, Merlin E.
Russell, Francine
Rutherford, Mary Ann
Salter, Philip W.
Sherry, Kay Ruth
Scott, Lois Jean
Sedgwick, Claudia
Seely, Sylvan
Sellers, Robert Douglas
Scott, Grace L.
Searle, Inez S.
Seely, Flossie D.
Sellers, Ella
Sekaquaptewa, Allison
Shurtliff, Freda Mae
Simmons, Beverly
Skinner, LaVon
Skousen, Richard E.
Shumway, Marilyn
Siggard, Connie Lou
Simms, Connie
Sipherd, Dave
Skidmore, Shirley Mae

Smith, Kay H.
Smith, Milo R.
Smith, Robert Dean
Smith, Rudger Grant
Smith, Joanne
Smith, Linnea
Smith, Robert B.
Smith, Robert R.
Smith, Treva Marie
Sperry, Arlyn
Squires, David
Stanton, Eunice
Starley, Max
Spencer, Betty Jean
Squire, Adrien
Staker, Jo Ann
Stapley, Claudia
Staples, Sue Ann
Stewart, Dave
Stewart, Reed Gerald
Stock, Marjorie
Stone, Kay Marie
Stevenson, Roberta O.
Stewart, Dick
Stine, Alan L.
Stoddard, Jon B.
Stoneking, Mary Ellen

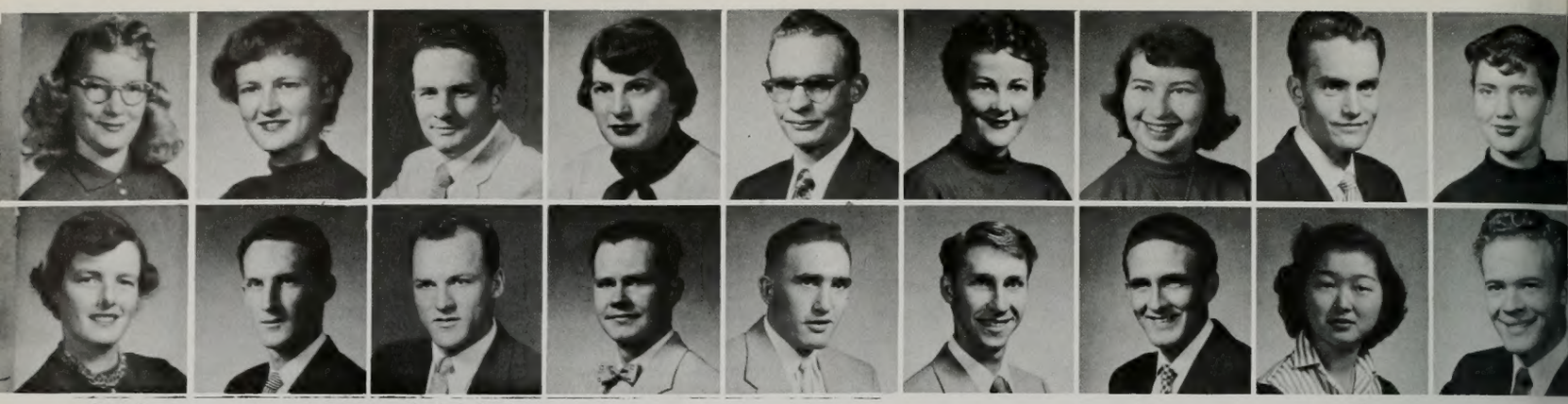

Stowell, Karen
Stonely, Lois Eileen
Swanson, Beryl Joyce
Sweeten, Lloyd
Stratford, Roland J.
Sweeten, Owen
Strickler, Mary Lee
Swenson, R. Kay
Strong, John R.
Swenson, Garn
Strong, Patricia Marie
Syme, John L.
Stuart, Maxine
Tait, Don R.
Sullivan, Maureen
Stuker, Earl
Tallot, Stephen A.
Takeo, Ruth M.

Taylor, Anthony H.
Taylor, Joseph M.
Thain, Peggy
Thacker, Zona
Tucker, Donald
Tryon, Opal
Taylor, Joyce
Thiriot, Alice Ann
Tryon, Shirley Ann
Taylor, Lynn Anne
Thomas, Marilyn
Tucker, Hal W.
Taylor, Marlene
Thompson, Keith
Turcsanski, Gay
Taylor, Melvin Jay
Thompson, Garth
Thompson, Heber M.
Turley, Lynn Ann
Taylor, Phyllis
Turley, Patricia
Taylor, Shirley F.
Taylor, Ralph W.
Thompson, Kent R.
Thompson, Kenneth D.
Turner, Beverly
Tueman, Sharon Jane

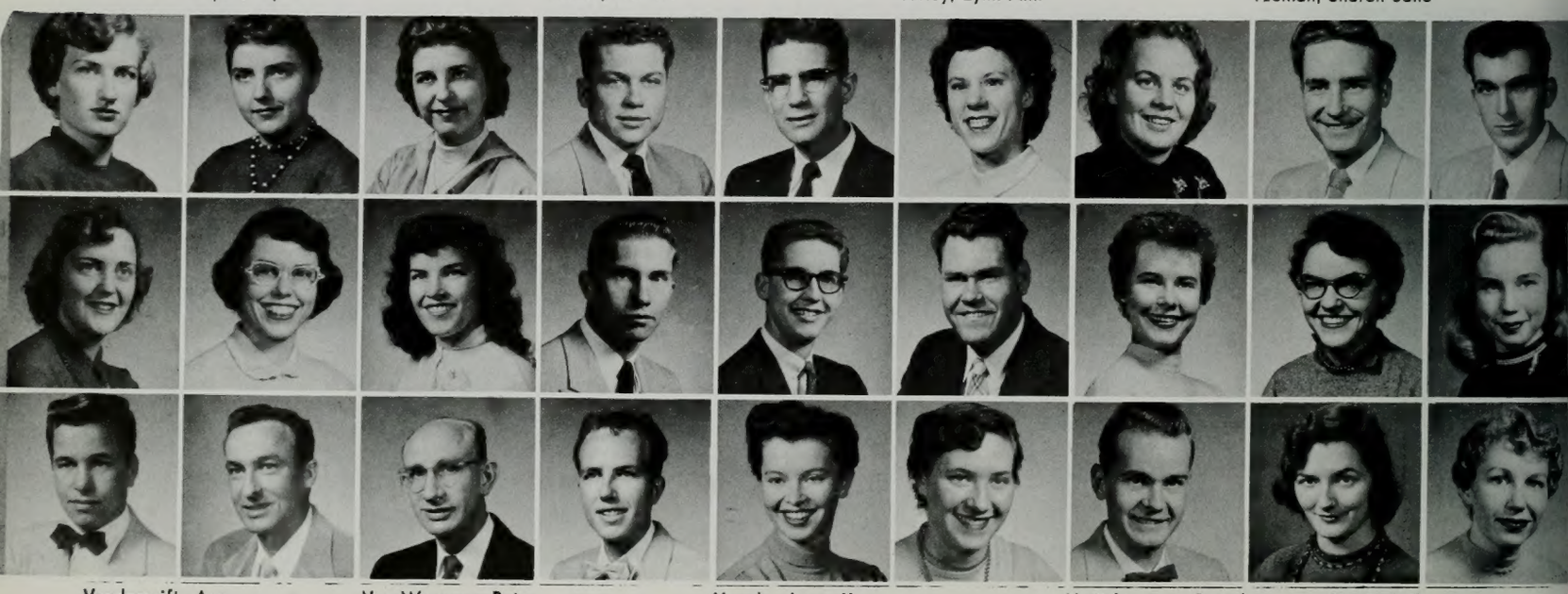

Vandergrift, Ann
Van Wagenen, Palma S.
Ward, Dalphine M.
Ward, Janice
Weidner, Bruce
Welch, Glen C.
Van Wagoner, Betsy
Wardell, Beth
Wendt, Roy E.
Vaterlous, Rodney
Warnick, Erlend
Werner, Edward S.
Vaughn, Larry K.
Warnick, Michael A.
West, Helen Sandra
Verburg, Sybil
Warnock, D. Carl
Wells, Coleen
Veritsky, Anne Beverly
Washburn, Sherrie
Westman, Jan
Verzi, Jack
Vernon, Robert
Watrous, Margery Diane
Watkins, Marilyn
Wheeler, Donna M.
Westwood, Judith Ann

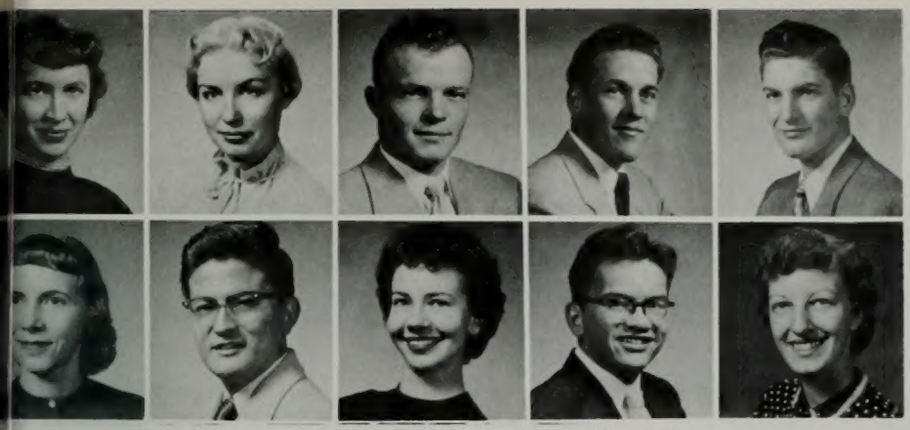

Sundal, Louise
Sumsion, Aleene
Suedin, Leroy
Swann, Edward H.
Swann, Alma G.
Tamashiro, Dennis F.
Tallman, Ruth E.
Tanner, Gaylon
Tarbet, Glen F.
Tasker, Betty Ann

Now we're ahead!

Taylor, W. Glenn
Taylor, Robert E.
Taylor, Wayne O.
Tenney, Janice
Tenney, Paul
Terry, Don S.
Terry, JoAnn L.
Tetreault, Edward L.
Terry, Max M.
Thorne, Mary Lou
Thorn, June Annette
Thornton, LaVee
Thorsen, Shirley Odette
Thueson, Helen Darlene
Todd, Carol
Torgerson, Bebe
Toland, Dianne
Trent, Dennis
Twitchell, Phyllis
Twitchell, E. Eugene
Tye, La Von
Tyson, De Ann
Udall, Pauli
Van Why, Suzanne
Vandenberg, Norine
Vandenhazel, Ailko
Vance, Richard

Villarreal, Nicolos A.
Vincent, Alan G.
Veteto, LaVell
Vogel, Arvilla
Wakefield, Mary Lynn
Wagley, Marilyn
Walker, Glen
Wakefield, Thomas K.
Walker, Carol
Watts, Donald
Watts, Jackie
Weaver, Ellen Claire
Webb, Shirlee
Webb, Walter
Weber, Billie Eileen
Webber, Maurice R.
Webster, Jacquelin
Weenig, Jay F.
Whipple, Marcia J.
Whetten, John J.
Whitaker, Joan
Whitaker, Maurine
White, David A.
White, Patricia M.
White, Jenny
White, Glenda Mae
White, Joe

White, William W.
Whiting, Lois
Whiting, Gordon Carl
Whitmore, Helen
Whittaker, Dorothy A.
Whittle, William M.
Wickman, Neldona
Wilde, Lu Jeane
Wiedenmeier, Marilynn
Wilkinson, Connie
Williams, David E.
Williams, Theo Lee
Williams, Hannah Mae
Williams, Wilma
Willings, Charles Edwin
Wilson, LeRona
Wilson, Arlene
Williams, Barbara

Wiltsey, Barbara
Winger, Carolyn
Winkler, Mary Lee
Winegar, Carol
Winn, John
Winslow, Roger R.

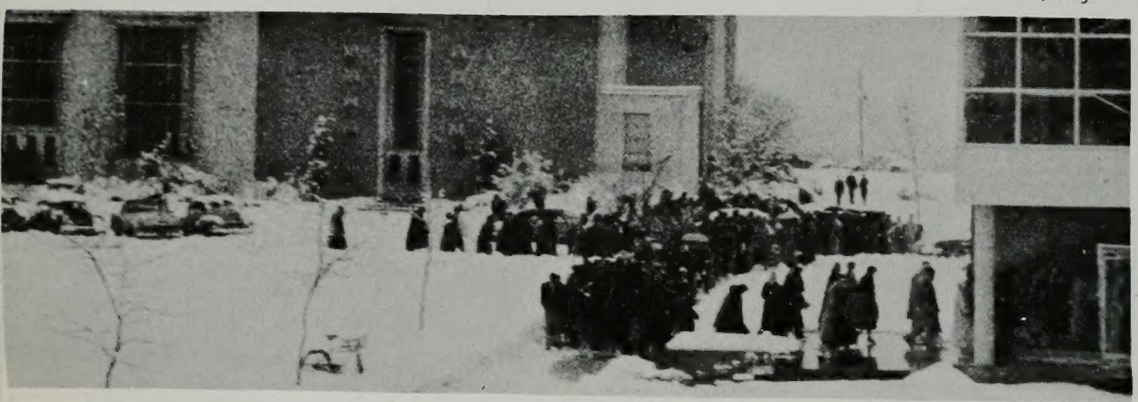

Snow storm sends students scurrying.

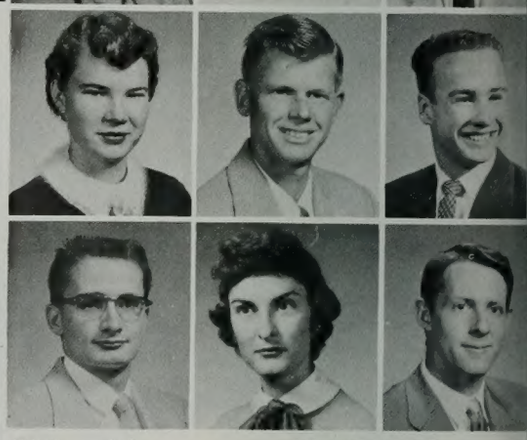

Wistisen, Rolene
Wixom, Hartt P.
Wiltbank, Ruth
Wright, Norma
Yeates, James Lorin
Wright, Willis L.
Young, James Martin
Young, Jerry M.
Young, Norma

Snappy Sponsor Corps performs during half-time.

Wilkes, Floyd A.
Wilde, Ora Gale
Willis, Vivian
Wilson, DeLight
Wilkins, Kent
Wilson, Melvin G.
Wilkins, Roberta
Wilson, Ward P.
Williams, James Fred
Wimmer, Beverly

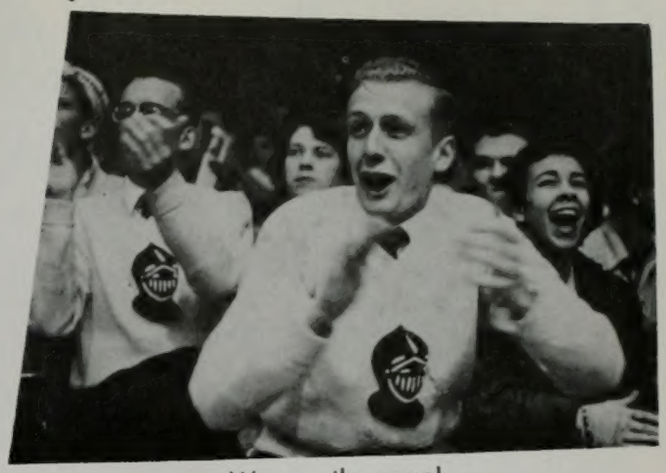

We won the game!

Wood, Pat
Worsley, Marilyn
Wood, Ruth Ann
Woolfenden, Carma
Worthen, Isabel
Wride, Tom
Wolsey, T. Mark
Wolsey, Wilma
Young, Jean
Yates, John M.
Zirker, Ronald
Youngkeit, Dean
Wood, Helen
Young, Connie
Yoshino, Mike

Congregation joins in song at Sunday School meeting.

Cosmo and the Cougarettes do their part to entertain basketball fans.

Dear Bob, Its been swell knowing you this year. I've enjoyed talking and arguing with you all those times. We'll miss your steadying influence in the dorm next year, but maybe we'll get by. When my kids come up here, I'll make them take Japanese from you.

always a friend

Vern Payne

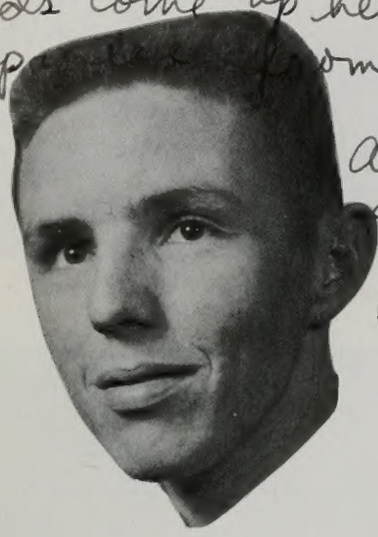

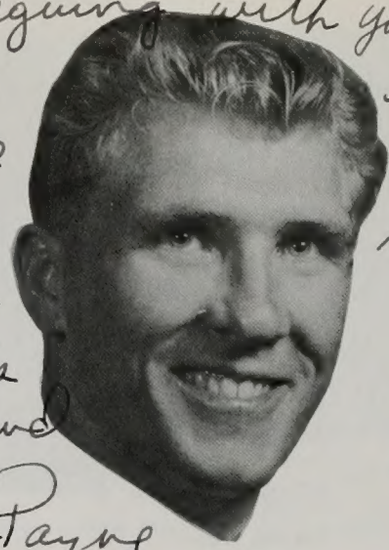

Class Officers

Rex Pinegar . . . president . . . good looking . . . blond, blue eyes . . . happily married . . . handles people well . . . full of ideas . . . good organizer . . . fun . . . from Spanish Fork

Vern Payne . . . enthusiastic . . . vice president . . . from Lordsburg, New Mexico . . . has smile for everyone . . . pleasant personality . . . makes things lively . . . dark hair, medium height.

Dixie Snow . . . peppy secretary . . . from Maplewood, New Jersey . . . tall brunette . . . hazel eyes . . . dependable . . . responsible leader . . . very friendly . . . likes sports . . . music . . . drama.

Vern and Dixie conspire to give Rex a surprise dunking.

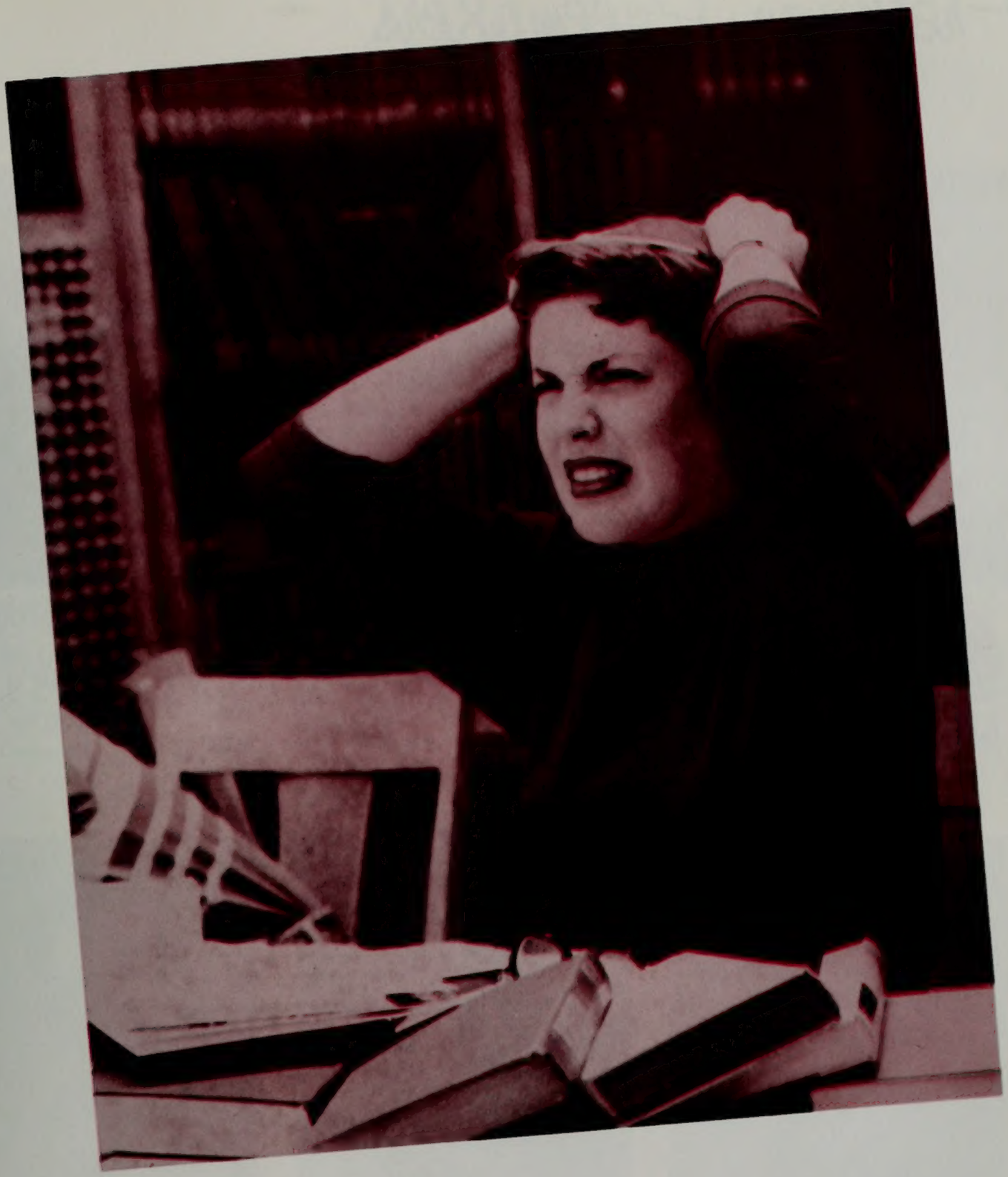

Freshmen

Freshman Pacemakers

Anne Brown . . . Cute Cougarette from Taft, California . . . likes sports . . . plays intramural basketball . . . sports director of Knight Hall . . . is going to school on a scholarship . . . Major . . . secretarial science . . . Frosh cabinet. . . academic assistant. . .plays the piano. . . belongs to Val Norn social unit.

Juana Dalton . . . Vivacious member of Pep committee . . . is Cougarette . . . Tok. Sings with women's chorus . . . Program Bureau . . . comes from Fullerton, California . . . loves the beach . . . sunshine . . . sun bathing.Dance director of Campus Branch . . . Leg. council secretary . . . likes to play badminton.

Ralene Darton . . . Charter member of new social unit . . . Kappa Debs . . . is secretary to frosh prexy . . . likes modern dancing . . . enjoys playing softball . . . can't stand the smell of fish . . . likes full skirts . . . high or scoop necklines . . . has honey blond hair . . . hazel eyes.

Alleen Pace . . . Editor of freshman paper . . . "Cougar Cub Reporter". . . writes "In Cougarville" . . . appears in "Deseret News" . . . is a tall red head . . . belongs to Orchesis . . . Cami Los . . . is Frosh council secretary . . . comes from Phoenix, Arizona . . . has a grudge against people who call her after 11:00 p.m.

Joan Schoenfield . . . "Miss Cleveland" . . . sings with aCappellaChoir . . . is a member of the Mask Club . . . Student Program Bureau . . . has lovely singing voice . . . Is a speech and drama major . . . has had TV experience . . . Queen of Utah National Guard . . . has nickname "Schoenie" . . . plans to have own show this summer in Cleveland.

Cynthia Scott . . . Frosh cheerleader . . . has one older brother . . . thinks the West is friendly . . . comes from Michigan . . . wants to teach kindergarten . . . is home ec. major . . . is a member of sponsors . . . pep committee . . . likes creative dancing . . . belongs to Cami Los . . . did choreography for social unit assembly.

Jane Eddington . . . Homecoming queen attendant . . . has blond curly hair . . . warm smile . . . is secretarial science major . . . belongs to Val Norn . . . is engaged to a Brigadier . . . likes music . . . plays the piano . . . is an accompanist for private lessons . . . choruses . . . is a Cougarette . . . United Stater.

Eugene Kingdon . . . Modest political science major . . . genealogy research superintendent of North Campus Branch . . . loves music . . . Honor Council . . . very optimistic . . . "Y", especially young people's testimonies . . . Semper Honere.

Bob Oaks . . . Has lived in Provo for eighteen years . . . Leg. council representative . . . a Bricker. Is currently major in engineering . . . capable of creating expressive facial contortions . . . hates to get traffic tickets . . . likes burlap under shirts . . . aspired to be an athlete but fell so now studies.

Dixie Snow . . . Came to BYU from Maplewood, New Jersey . . . Frosh class secretary . . . O. S. Trovata member . . . Jr. AWS council . . . works on the Student Program Bureau . . . plays the piano . . . is a Political Science major . . . has her eye on diplomatic corps . . . likes lettuce with sugar . . . doesn't like inefficiency.

Elaine Stirland . . . Chairman of committee on Frosh council . . . Nautilus . . . United Staters . . . assistant speech director MIA . . . likes people . . . no exclusive taste in clothes . . . would like to work with Government service . . . has hay fever.

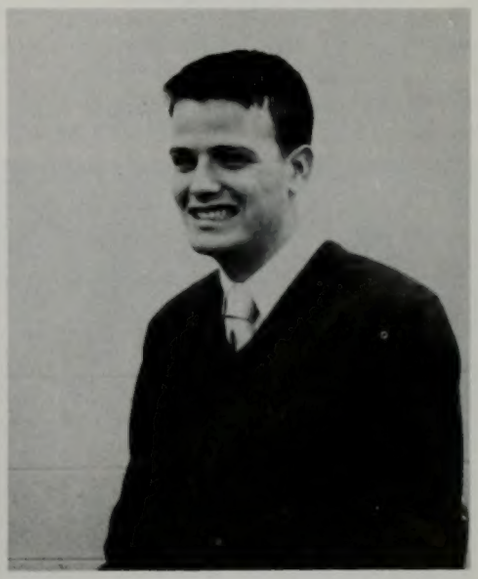

Eddie Williamson . . . His laughter wrinkles around his eyes . . . is from Madison, Florida . . . majoring in political science . . . was on the Thanksgiving committee . . .chimes committee . . . member of the Confederate club . . . Likes to swim . . . fish . . . Missed a good deal of winter quarter . . . goal . . . to learn to walk on ice.

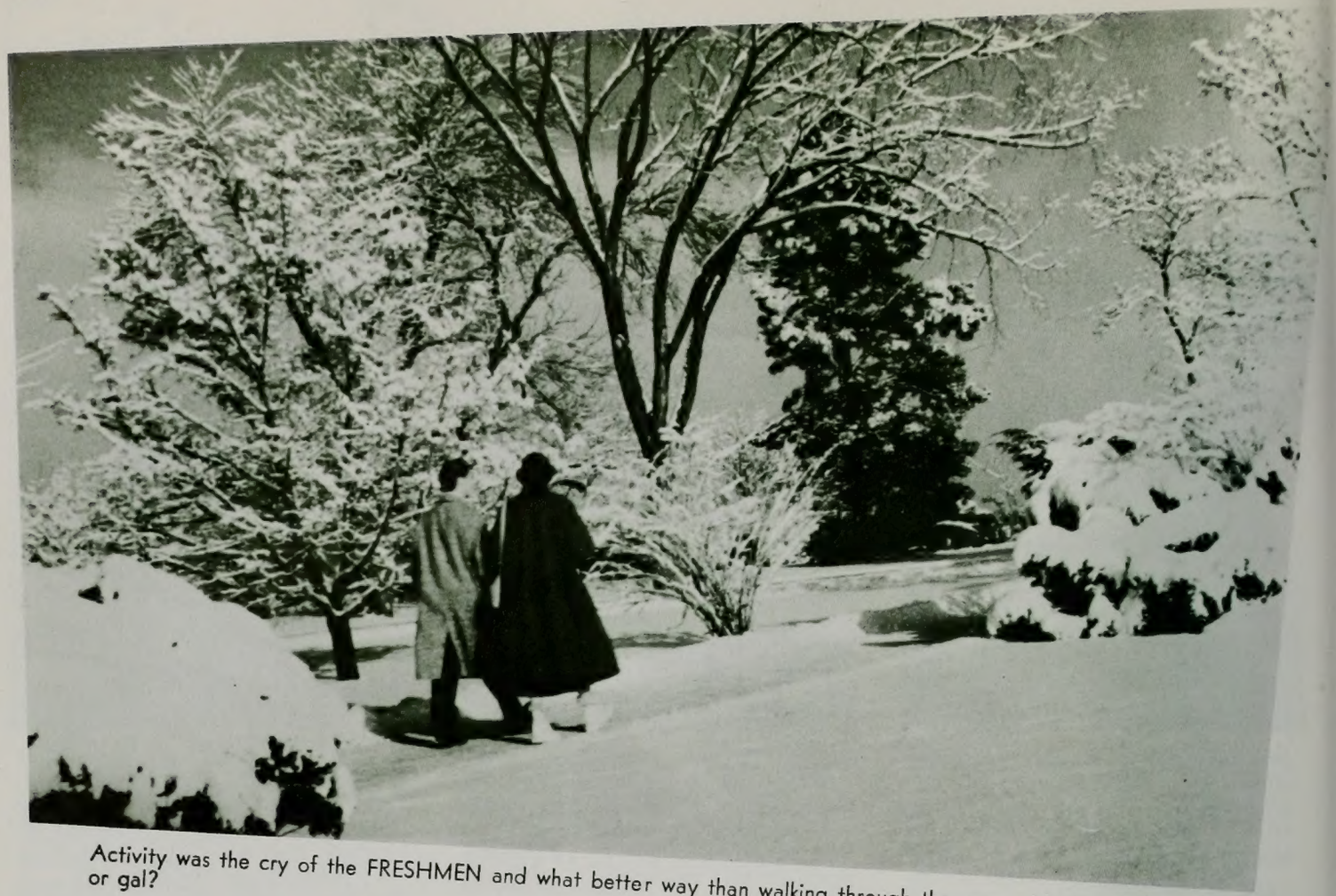

Activity was the cry of the FRESHMEN and what better way than walking through the snow with that best guy or gal?

Freshman Activities

The "Chime Queen" Sally McClay and "Klanger King" Dave Ward held court at the Frosh Chimes Ball.

Exclusive Frosh news was reported in the "Cougar Cub Reporter" by a compotent staff "manned" by Jeanne McCune, Karen Smith, Sally Esler and Editor, Alleen Pace.

Started out the year with practice at cleaning the "Y" . . . initiation procedures . . . held an exchange party with the senior class . . . were full of new ideas and ambition toward BYU. Sponsored a frosh class choir . . . religious conference. Went up to Timp for a snow party. Started "Frosh Cub Reporter." Had a party in Provo canyon . . . started a scrap book . . . to be continued through the years . . . Sponsored the "Chime" dance . . . movie "Colorado River."

Juana Dalton and Bob Oaks occupied the Frosh seats on the Leg. Council.

Until the Frosh were able to hold elections their actions were guided by the Frosh Council chairmaned by Elaine Stirland with Alleen Pace, Jim Petersen, Dave Ward, and Rex Pinegar completing the group.

The Jr. AWS . . . aides to AWS Council . . . made up of selected Freshmen females (front row) Gloria Whiteley, Marilyn Green, Margaret Urry, Carla Burmester, Pat Eliason, (back row) Carol Prince, Dixie Snow, Sondra Porter, Joyce Johansen, and Janet Prince.

Aase, Jan Kristian
Abel, K. Elton
Agren, Arlen
Agutter, JoAnn
Abel, George Lennis
Ah Quin, Joseph
Alexander, Charlene
Ahn, Dongbang
Adair, Gary Lavell
Ah Nee, Roy K.
Adams, Del
Ah Quin, Samuel
Adams, Delores Rita
Alder, Inez
Adams, Jack J.
Adams, Dorothy
Alexander, Albert
Aldean, Eddie

Allen, Barbara
Allen, Barbara Jo
Anderson, Colleen
Andersen, Cordell
Anderson, RaVae
Anderson, Rex
Allen, Betty Ann
Anderson, Darlene
Anderson, Rlynn
Allen, Brookie Jamar
Anderson, Delaine
Anderson, Ruth J.
Allen, Elaine
Anderson, Gloria
Anderson, Steven L. S.
Allen, Eleanor
Anderson, Jarrett
Andrews, Carlos
Allen, Joan
Anderson, Joan
Andrus, James C.
Allen, Lorenzo C.
Allen, John B.
Anderson, Lisle
Anderson, Joanne
Arbrogast, Michon
Andrews, Linda E.

Ashby, Marian
Ashby, Wayne
Bagley, Lynne
Baharie, Reza (Ronnie)
Bang, Robert
Banks, Shirley
Ashby, ReNae
Bailey, Barbara
Barber, Lyman
Ashmore, Stash
Bailey, Janice
Barlow, Bowman O.
Ashton, Marilyn
Bailey, Lorin M.
Barlow, Pauline
Atchley, Ronald
Bair, Lynette
Barnes, Judy
Atkins, Albert Bill
Baird, Joseph M.
Barnes, Joanne
Atkinson, Sonya
Atkinson, Carma
Baird, Leadene
Baird, Kathleen
Barnes, R. Lloyd
Barnes, Richard L.

Adams, Verlene LaRae
Adamson, Cecil L.
Adams, Harold D.
Adams, Verna
Adamson, Emalie
Allan, David Wayne
Alldredge, Joyce
Allan, Barbara
Allan, Dean S.
Allen, Al Jean

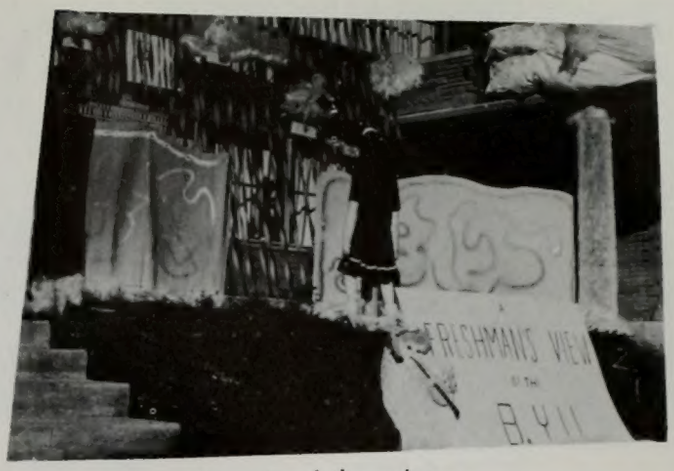

We entered the gates. . .

Allison, Don Stanley
Allred, Geraldine
Allred, Rex J.
Anderson, C. Paul
Allen, Robin Kay
Allison, Pat
Allred, Janice
Anakalea, Lorraine H.
Anderson, Carol
Anderson, Leland
Anderson, Lowell R.
Anderson, Mary
Anderson, Oscar
Anderson, Kenneth Warren
Anderson, Loa
Anderson, Lynette
Anderson, Mary Beth
Anderson, Paul
Arbuckle, Edward D
Armstrong, Gayle
Arnoldsen, Larry M.
Ashby, David
Anthony, Shir
Armstrong, Hazel
Arnett, Rex
Arnold, Edward W., Jr.
Aschmann, Joy Anne

Avery, Sue
Austin, Joyce
Avery, Ednis
Baer, Larry D.
Atkisson, Lauretta
Austin, De
Averett, Leah Mae
Baer, F. Douglas
Bagley, Jerry
Baird, Vaughn
Baker, Dorothy
Ballard, Nona
Ballif, Catherine Lou
Baird, Max
Baker, Ann
Ball, Connie L.
Balles, Dean
Ballif, Scott
Barnett, Mary
Barney, Lyman K.
Barrett, Dallas L., Jr.
Barker, Robert T.
Barnes, William Richard
Barnett, Patsy
Barr, Betty Jean
Barrow, Joan
Barrie, Betty

Barson, Vaudis
Bartanen, A. Marie
Baumgarten, Jim
Baxter, Joyce
Bartholomew, Marie
Barton, James
Boyce, Barbara Ann
Baziw, Jean Doris
Barton, Norman
Beach, Edward L.
Bartschi, Marilyn
Beals, Paul E.
Bassett, Elouise
Bean, Audrey
Bateman, Neldon
Bastian, Larry
Beard, Judith Ann
Bean, Phyllis L.

Beesley, Orson Allen
Bell, Rose Marie
Benson, Boyd
Benson, Marilyn
Bills, Ronald H.
Binder, Christa
Belliston, Iris
Benson, Sharron
Bingham, Lu Ann
Bellows, Janet
Bernadot, Pearl
Bingham, John Irvine
Belliston, Jerry
Bernard, Graciela
Bingham, Mike
Bement, James C.
Bernard, Maria
Bird, Carol
Bench, Colene
Bertelsen, Delora
Biniaz, Amir Mehdi
Bender, Russell
Bench, Leland Donald
Besendorfer, Joan
Berthelson, Reta Rae
Bird, Helen G.
Bird, Donald R.

Black, Franklin
Black, Max
Bond, Aaron L.
Bonsteel, Beverly
Bowen, Harold M.
Bowen, Jane
Blacker, Marvin L.
Bond, Glenna
Bowers, Howard L.
Blackley, Demoyne
Bond, Paul Maeser
Boyd, Janice
Blaisdell, Ann Terry
Bonsteel, Jewell
Boyer, Nada
Blake, David G.
Boone, Margaret
Bradford, Jane Ann
Blake, Dianne
Bonsteel, Sandra
Bradford, Nancy
Blatter, Gailya
Blanchard, Dixie
Booth, Beverly Jean
Booth, Gordon
Bradley, Ronald R.
Bradley, Clifford

Battad, Arlene K.
Bates, Sherry Lee
Baum, John E.
Baum, Ronald
Baumgarten, Dave
Beck, Dorothy
Beck, Clive L.
Beck, Janet Ruth
Beckstead, Coleen
Beckstrand, Mervin Bennett

Carolyn Jones, Barbara Smith and Lee Sheets get acquainted. . .

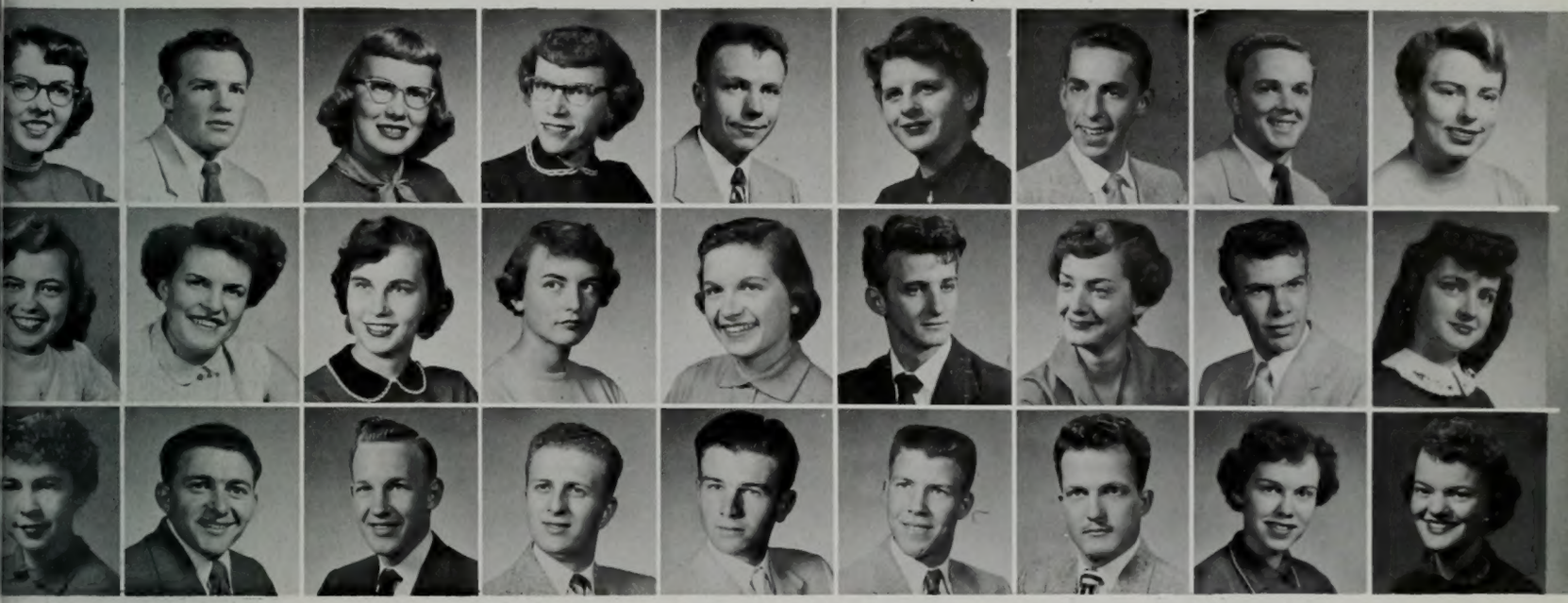

Bennett, A. Clarke
Benham, Patt
Bennett, Betty
Bennett, Carolyn
Bennett, Mary Jo
Bennett, Deon (Dee)
Bennett, Peter
Bennion, Roy B.
Bettridge, Barbara
Bennion, Sandra
Bethea, Marian
Bevan, Diane
Bevan, Joan
Billingsloy, Dean W.
Beveridge, Larry
Birks, Orval J.
Bevans, Margaret Ann
Bigler, LaRae Lee
Billington, Nadine
Bird, Mary Ann
Bird, Talmage
Birrell, Cliff
Bitton, Gary
Bjork, Barbara
Bishop, Eddie
Bishop, Jess
Bitton, Marilyn

Blume, Patricia
Blau, Glenna
Bodily, Sheryl L.
Boice, Charles E.
Boice, Raymond J.
Boice, Maevonne
Bolin, James J.
Bolin, Joan Edith
Bond, Larry
Boren, Arlene
Boswell, Margo
Boucher, Yvonne Lee
Bowden, Gaye
Booth, Wallace R.
Boren, Robert
Boucher, David
Boulter, Virginia
Bowen, Bruel L.
Brady, Carol Ann
Brandley, Carmen
Brandon, Jackie Ray
Breeze, Janice
Brady, Anna
Bragg, Mary
Brandley, Jaqueline
Bray, Bonnie
Bremer, Carlene

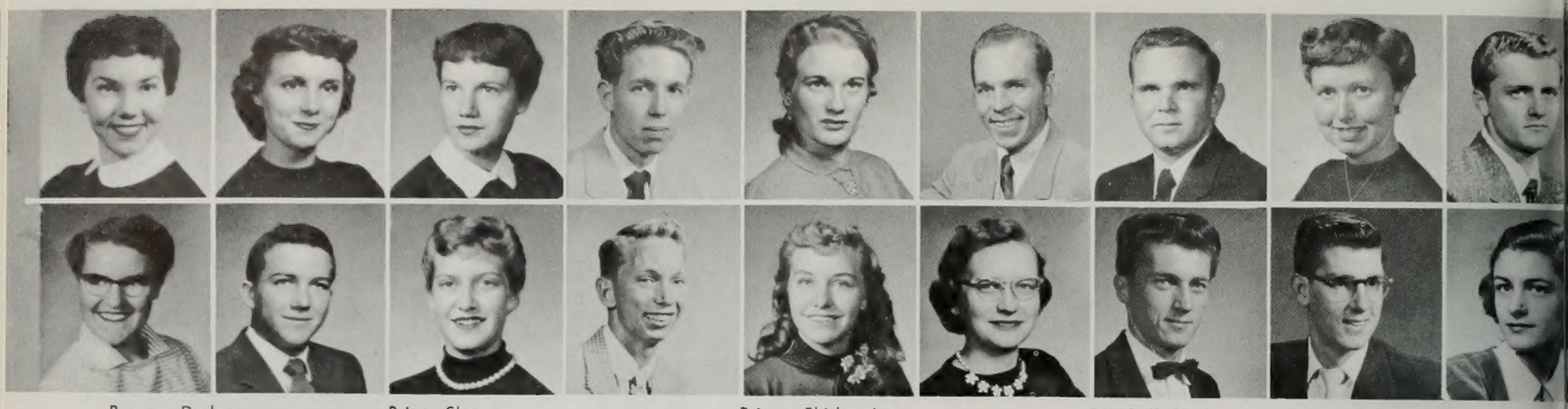

Brewer, Darlene
Brian, Emily
Brock, Ileen
Brock, Morris
Brian, Sharron
Brockbank, Kay
Briggs, Cecil
Brockbank, Loren Rich
Briggs, Shirley Ann
Bronson, Charlene
Bright, Charles
Bronson, Dixie
Brimhall, Rod
Brooks, Ben Hugh
Brimley, Sterling
Brimhall, Verna
Brown, Anne
Brooks, Fred R., Jr.

Brown, Irma
Brown, Karen
Bryant, Robert W.
Bryner, L. Conrad
Bunnell, Dale
Burmester, Carla
Brown, Kay Maureen
Brown, LaRae
Burke, Emma Rochelle
Burch, Larmet
Burningham, Geraldine
Burningham, Rodney
Brown, Larry Dean
Buchi, Jack
Burraston, Marilyn
Brown, Marjorie
Buck, Pauline
Burton, Gerald
Brown, Philip Ray
Bucknum, Daniel R.
Beesley, Mona Rae
Brown, Sharon Joann
Brown, Rena
Budd, Simons Ronald
Buckwalter, Jolayne
Bush, Pat
Busch, Owen

Call, Caryol
Calkins, Glenn Edward
Cardon, Ellen
Carlile, Rozella
Chadwick, Charlotte
Chadwick, Gloria
Call, Fred
Carlson, Bill LeRoy
Chamberlin, Frank R.
Call, Margie
Chavez, Carmen
Chamberlain, Herbert Lee
Call, Neil R.
Carroll, Maureen
Chanslor, Lewis
Call, Rita
Carruthers, Joyce
Charles, Mar
Callaway, Delvin V.
Carson, Beth
Chase, Dolores
Callister, Geraldine
Callister, David R.
Carter, Jo Anne
Carter, Annette
Chapman, Kenneth S.
Chapman, Earl V.

Brinkerhott, Virginia
Bringhurst, Pat
Briscoe, John O.
Broadbent, Beverly
Brown, Curtis
Brown, Geraldine
Brock, Edward Earl
Brown, Barry
Brown, Clinton Dunbar
Brown, Duaine

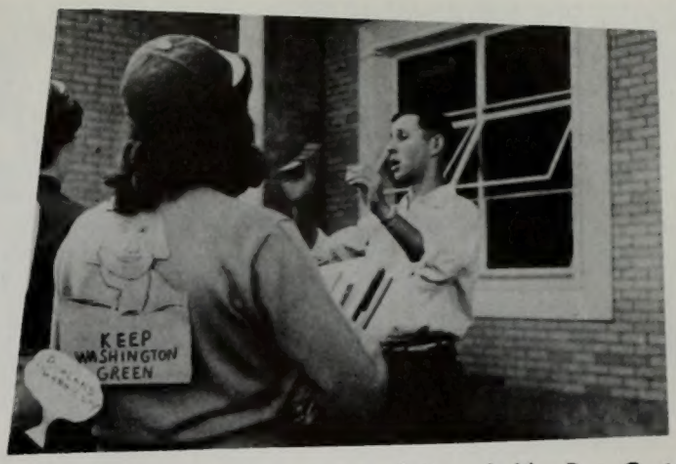

Our first chance to sing in a campus choir. . . led by Ross Cortez. .

Brown, Wayne J.
Brown, W. Dean
Brown, Wayne L.
Browne, Joan
Brush, Dana
Bryan, Maxine
Bulloch, Beverly
Bullock, Gordon
Bruckman, Jan Korom
Bryan, Lauren
Bryant, Willia Rae
Bull, Lawrence W.
Bullock, Dick
Bullock, LaDell
Bunker, Lorine
Burgener, Dixie
Busselberg, Carol
Butler, Sylvan Geo.
Cable, Wayne LeRoy
Bunker, Paul
Burk, Noel W.
Bushman, Margaret Ann
Butcher, Winnie L.
Buxton, Boyd
Caffall, Alice
Calder, Fred H.
Caldwell, Sheila

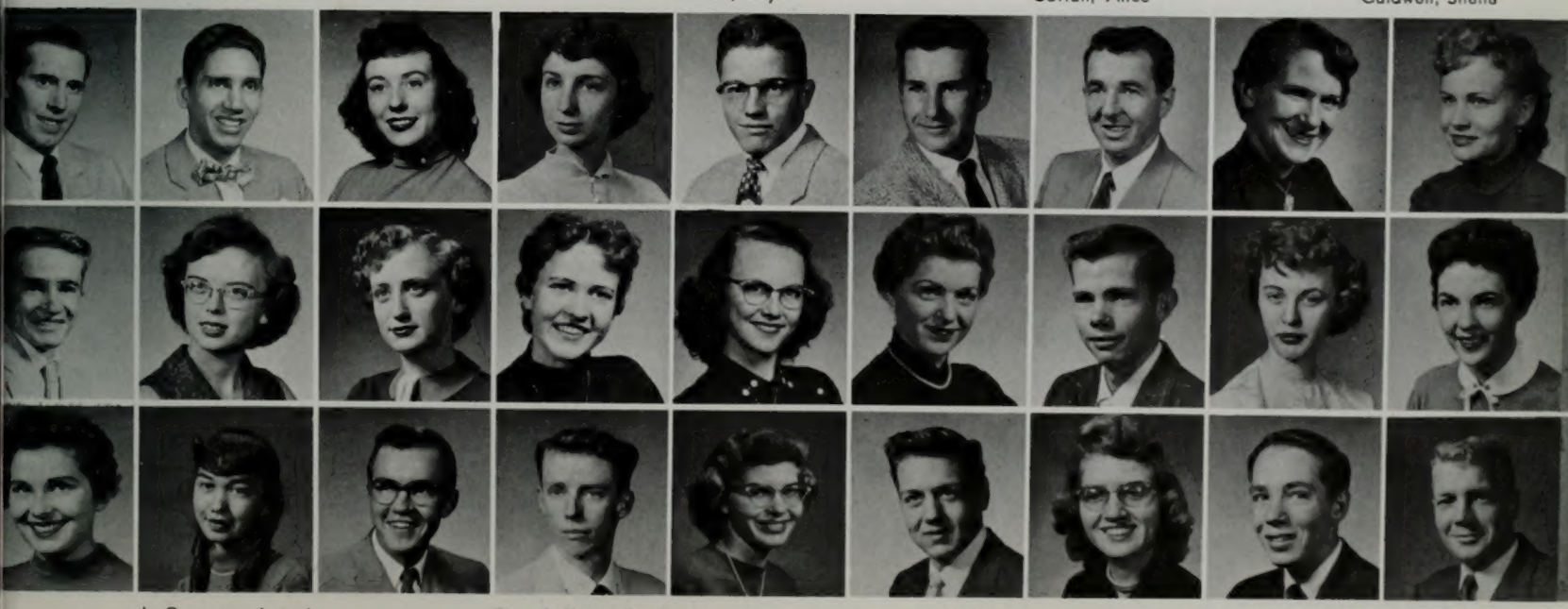

de Camargo, Antonio
Calvert, Kent
Camp, Janee
Campbell, Martha Anne
Cannon, John Parkinson
Carbine, Earlene
Cartwright, Carolyn
Cannon, J. Terrance
Cannon, Philip R.
Cannon, Shirley Ann
Carter, Keith N.
Case, Gayle
Casey, Colleen
Catron, Joye
Chadsey, Dixie Lee
Ching, Opal H S L
Castleton, Joan
Cameron, Stan
Chadwick, Carolyn
Childs, Kathleen
Chipman, Dan LeRoy
Chittock, Dave
Christensen, Ben
Christensen, Dave
Christensen, Adele
Christensen, Carole
Christenson, Darwin W.

Christensen, David A.
Christensen, Erlene
Christensen, Jack R.
Christensen, Nancy Lee
Christensen, Ray
Christensen, Don V.
Christensen, Gayle
Christensen, Lewis
Christensen, Peggy
Church, Elsie
Claridge, Carol
Clark, Dan B.
Clark, Gaylan
Clark, Katherine
Church, Ramona
Clark, Cecil
Clark, DeLene
Clark, Julia L.

Clark, Mary Beth
Clausse, Shirley
Clawson, Betty Jo
Clayton, Sheila
Clegg, Arla
Clarkson, Jack E.
Clawson, Alvin
Clawson, Willard L.
Clegg, Almon Hyrum
Coates, Maurice
Cochran, Carolyn
Coffey, Glen Roger
Coleman, Iris
Coles, Scott
Cummings, David
Cochran, Ruth Annette
Colby, Shelah
Coles, Floyd
Cook, Ronald C.
Cook, Loretta V.
Cooper, Marilynn Jane
Cope, Dean
Corbett, Carol
Cook, Carol
Cooper, Marilyn
Coon, Richard A.
Copeland, Elda

Covey, Barbara
Cowan Jean
Cowley, Johnny
Cowley, Stana
Cox, Jack
Cowan, Claudine
Cowles, Alvin
Cowley, Kaye
Cox, Bryant L.
Creer, Diana
Crockett, Laree
Creviston, Herbert W.
Criddle, Max
Croft, Kent
Crenshaw, Mills
Crockett, Pat
Crockett, Dave
Crockett, Rodney Lamar
Crowley, Carole
Crowther, Glen
Cullen, Robert L.
Culverwell, Ronald L.
Currier, Barbara
Crowley, Joan
Crowther, Vella Larene
Cullimore, Sandra
Cumming, Maureen May

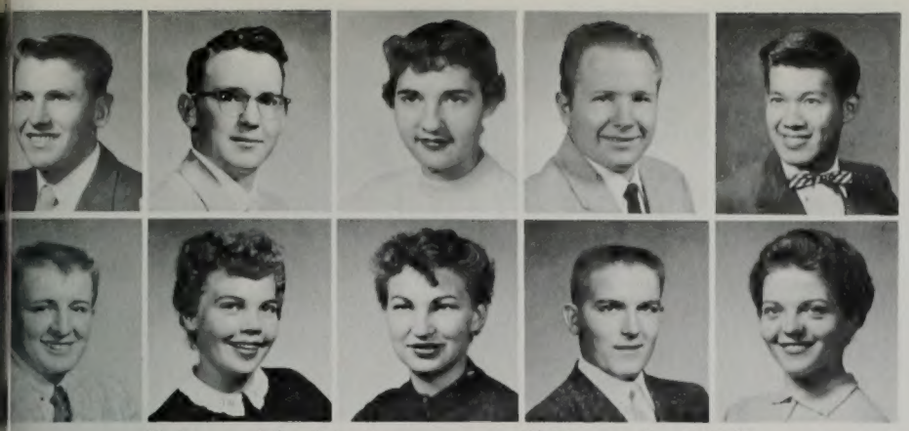

Christensen, Wm. Robert
Christensen, Darwin William
Christensen, Robert R.
Christiansen, Sherey Lee
Chun, Albert
Clark, Marlene Rea
Clarke, Jack (John)
Clark, Malcolm G.
Clark, Theola
Clarke, Jill

We learned the "Y" of things and. . .

Clegg, Kenneth A.
Cleverley, Vernal
Clyde, Richard
Cluff, Chester
Clegg, James
Clement, Lois
Clinger, Naomi
Cloward, Pete (Melvin)
Cluff, Barbara
Conder, Glen
Condie, Reed
Comus, Nancy
Contreras, Rubin
Collett, Carol Luana
Conder, Jerry
Connary, Lucille
Conover, Martin W.
Cook, Berlyn
Corbett, Glenn M.
Corr, Barbara Jean
Cottle, Kenneth
Coultas, Reginald
Corbett, Cecelia Ann
Cornaby, Kay S.
Cozzans, Dee
Coughran, Marilynn
Couzens, Darlene

Curtis, Donald R.
Craft, Robert Gerald
Crandall, Gordon Clegg
Crane, Joan
Cox, Mary Nell
Crabtree, Kay L.
Cram, D. Bruce
Crandall, LaWana
Crossley, Val
Crofts, J. DeLoy
Crookston, Lenore
Crosland, Ivan
Crowell, Rutherford B.
Croft, Mary Kay
Cronk, Jacquelyn
Corbett, Tuana
Crosby, Luzon
Cross, Bill
Cummings, Lorenzo J.
Curtis, Richard
Cushing, Sam
Cutler, D. Lynn
Curtis, Caroline
Curtis, Karen
Cushing, Judy
Cutchen, Faye
Cutler, Marlene

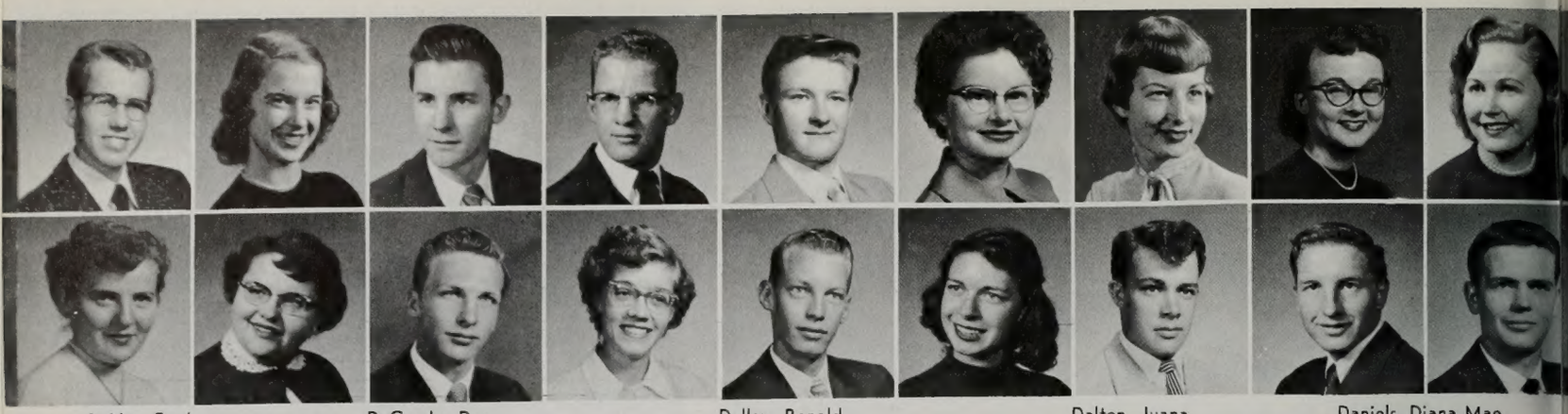

Dahler, Fred
Dailey, Sally J.
Davidson, Dawn
Davenport, Sandra
DaGrade, Don
Davies, Race
Dalley, Marvin H.
Davis, Barbara G.
Dalley, Ronald
Davis, Brant
Dalton, Jene (Geneve)
Davis, Catherine
Dalton, Juana
Davis, Don
Daniels, Diana Mae
Daly, Charlotte
Davis, Gerald E.
Davis, Garry A.

DeBloois, Betty Gene
Davis, Thelma
Dixon, Don
Dimick, Janet
Dudley, Larry
Duffey, Carole Lee
Dean, Carole Joan
Donaldson, Francelle
Duffin, Liladene
Dean, Sharon
Dotson, Larry
Duggan, James Russell
Decker, Patricia Anna
Downes, Joan
Duncan, Leslie R.
Dees, Joanne
Doermann, James A.
Dunford, Frank
Decker, Eva Ann
Dorny, J. Dennis
Dunn, Robert
Denos, Janet
De Mordaunt, Paul Roger
Downing, David G.
Djahanbani, Reza F.
Durfee, Kay O.
Dunster, Lucille

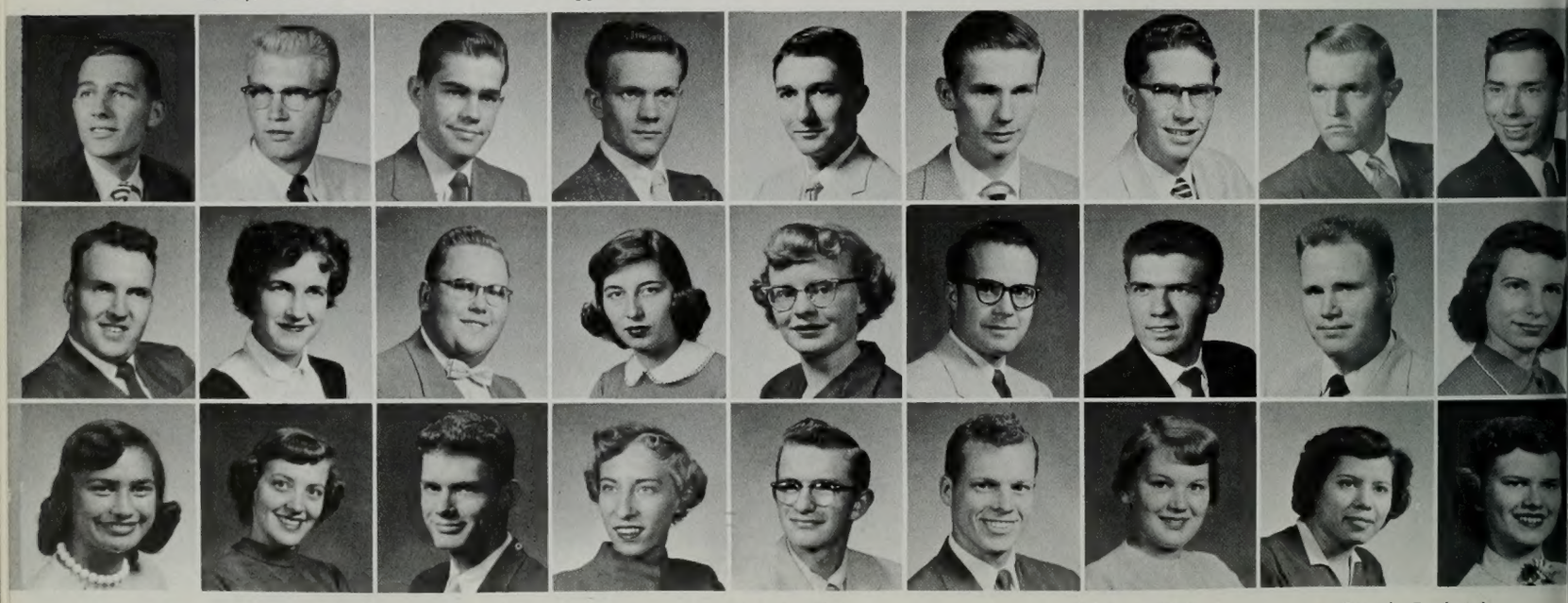

Edens, William C.
Edgley, Richard C.
Ellertson, Paul L.
Eliason, Patricia
Enos, Leona
Eldredge, Renae
Edwards, Bernell
Elizondo, Jay E.
Erekson, Alma Y.
Edward, J. Brent
Elliott, Kathy
Ericksen, Billie Lou
Edwards, Clair
Elliott, LaVerne
Erickson, Carl H.
Edwards, Robert
Ellison, Jerold
Ericksson, Rick
Edwards, Philip Jan
Ellsworth, Lynn Erwin
Esler, Sally
Ettrich, Frederick
Egbert, Edwin
Elzinga, Lavelle
Elmer, Theodore K.
Evans, Georgia
Estela, Raya S.

Daniels, Midge
Daniels, Donna May
Davis, Hazel
Davis, Connie
Danner, Robert E.
Davis, J. Brent
Darton, Ralene
Davis, Jean
Davidson, Shirley Jean
Davis, Raymond Leon

Mary Jo Paramore and Heber Thompson learned the how of things. . .

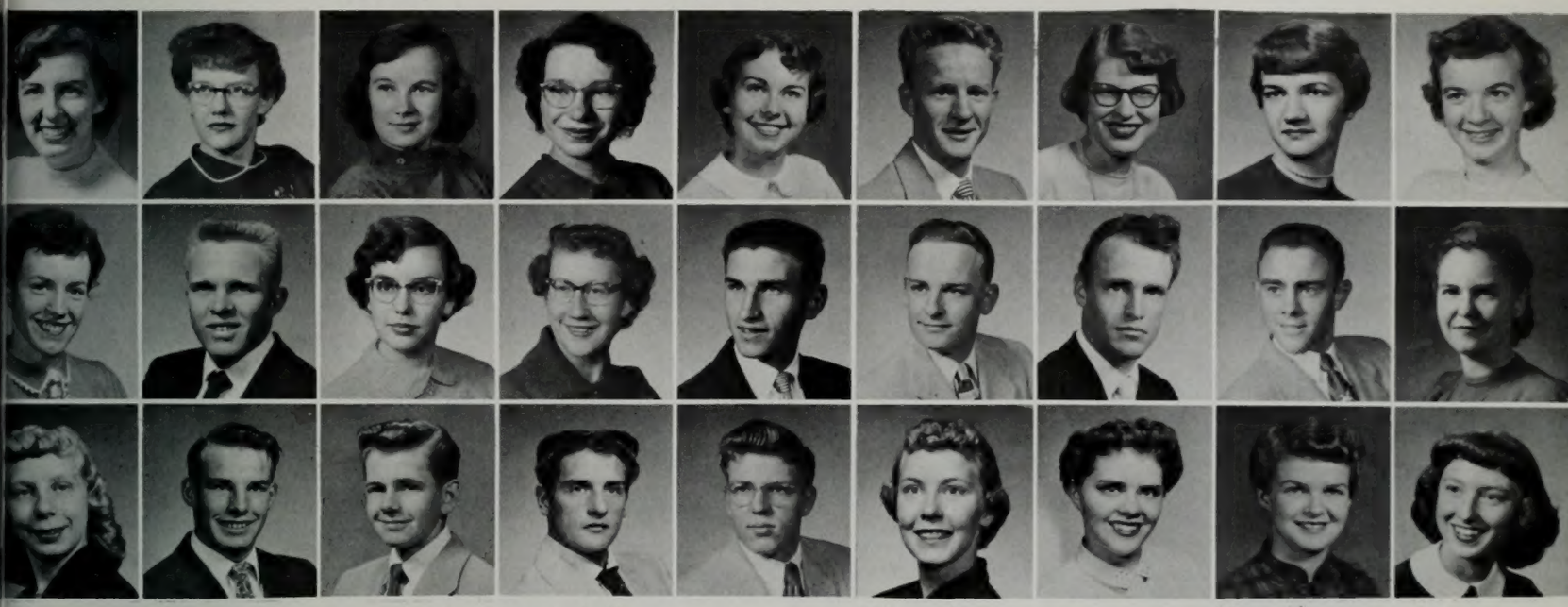

Despain, Ann
Derrick, Yvonne
Drake, Charles F.
Doxford, Lucille
Durrant, Joel
Durrant, Doris
Despain, Faith
Draper, Marva
Durrant, S. Olani
Despain, La Vonne
Draper, Joyce
Dutson, Charles La Thair
Devey, Beverly
Dredge, David Ray
Duvall, John
Dickerson, Larry
Drennan, Bryan
Eakle, Mary Alice
Dickson, Kathryn
Driscoll, Richard M.
Earl, Micki
Dieter, Alice
Dryden, Dave
Eddington, Jane Adele
Dietrick, Charlotte
Duerden, Frosty E.
Easton, Pat

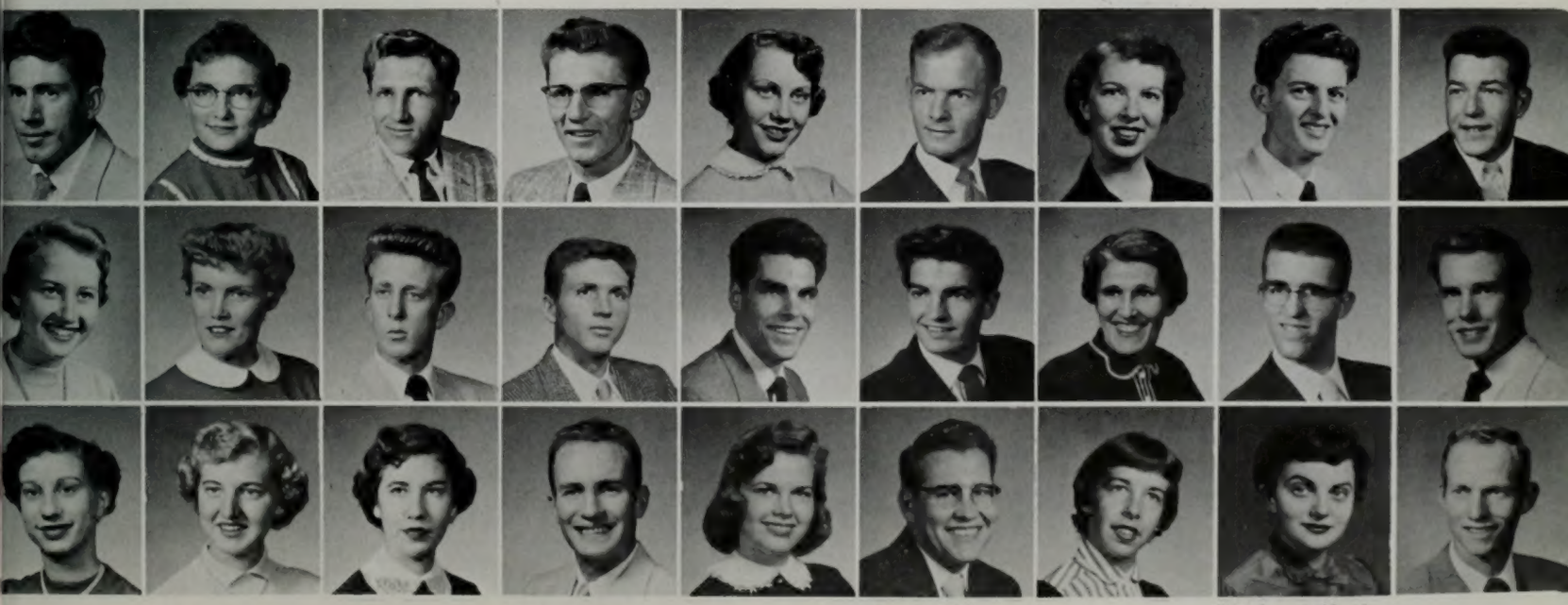

Ekins, Carma Rae
Ekenstam, Marvin J.
Ence, Elaine
Emmett, Sally
Evans, Jean
Evans, Jayne
Ekins, Paul E.
Ence, Mac D.
Evans, Sondra
Ekins, Alton E.
Engberson, Charles
Evans, Wendell
Ekker, Louise
Engemann, Paul K.
Ewart, Faith
Elder, C. William
Engemann, Robert P.
Facer, Roger
Eldredge, Kaye
Enke, Ruth G.
Ewing, Darlene
Eldredge, J. Lloyd
Enke, Glenn Graham
Facer, Louise
Eldredge, Gordon
England, Gary
Ewell, Arlin

Farnworth, Gay
Farmer, Jane
Firmage, Ed
Fish, Floyd L.
Farnsworth, Lynn S.
Fisher, Alice May
Farnsworth, Pat
Fisher, Grant
Fausett, Barbara
Fisher, Lois
Fawson, LuRae
Fisher, Nadine
Foy, Margaret Ann
Fitisemanu, Tavita
Ferrin, Yvonne
Ferre, Jack
Flake, Janath
Fitt, Jon

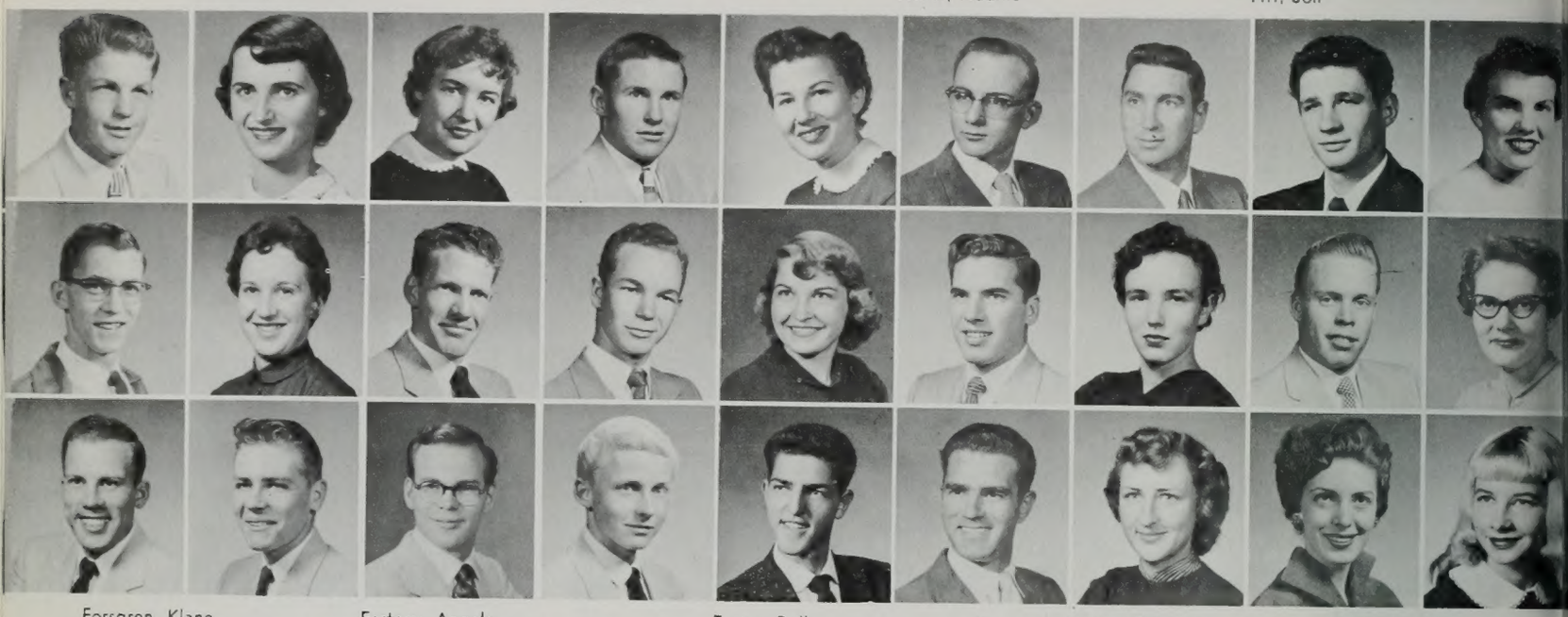

Forsgren, Klane
Fortini, Pat
Freestone, Ernest
Freeman, Janice
Gardner, Clair M.
Gardner, Kay Evan
Fortney, Angela
Frost, Jack
Gardner, Quentine
Foster, Charles F.
Fuhriman, David G.
Garn, Steve
Foster, Della
Fuhriman, Gloria
Garrett, Leon
Fowkes, Ivar Gene
Fullmer, Mark A.
Garrett, Max
Fowles, Robert L.
Fullmer, Phyllis
Gavian, Toni
Frampton, Mary Helen
Fox, Charles
Furse, Mary
Funk, Sheryl P.
Gehring, Dixie
Geaslin, Rae

Gillespie, Janet
Gillette, Jayne
Goold, Rodney
Goodson, W. Gary
Greenwood, Carol
Greene, Marilyn
Gillies, Roger
Goold, Robert M.
Greenwood, Carma
Gillman, LaDell
Gappmayer, Richard
Greenwood, Donald Benson
Gines, Margaret
Gordon, Virginia Kay
Greenwood, Jeanine
Glasgow, Buckner B., Jr.
Gould, Phyllis
Greer, Jo Mae
Gleie, Marenann
Gowans, Fred
Greer, Mary Jane
Glew, Arlene
Glenn, Merrill
Graham, Elena
Graff, Brittemarte
Griffiths, Beverly
Griffin, Roland

Fife, Janice
Field, Robert
Ford, Mont
Flake, Sherry Fae
Fife, Walter Daniel
Flygare, Patricia
Findlay, Jack R.
Forman, Margie
Finlayson, Carol
Forsyth, Gwen

We talked in the halls. . . and

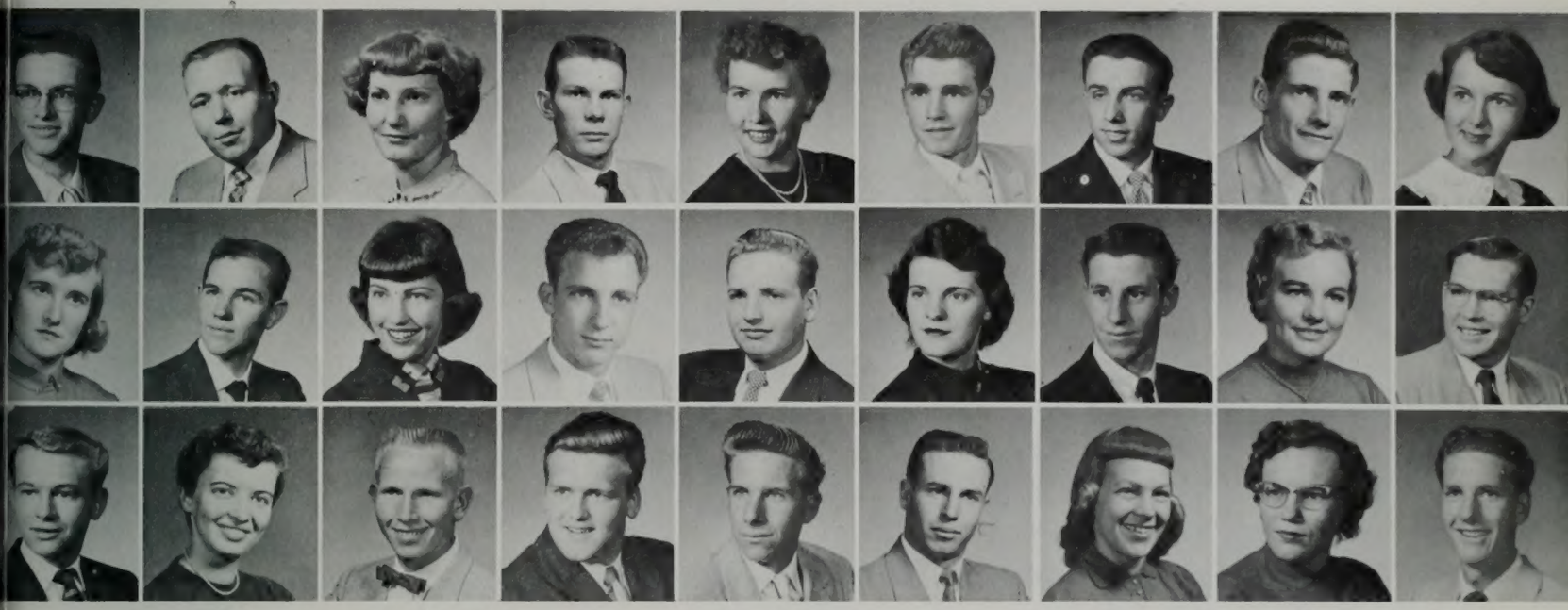

Frandsen, Ed
Fox, Gene L.
Gabbitas, Robert
Fyfe, Joyce
Giauque, Barbara
George, William
Franklin, Mary
Gabbott, Connie
Gifford, Alvin
Franson, Ned
Galewick, Gordon
Gilbert, Donald Wayne
Franitz, Gloria
Gambles, Paul D.
Giles, Dick
Frazier, VerNon
Gamett, Carolyn
Giles, Ivin T.
Fredrickson, Gordon
Gammon, Robert
Giles, Jeannie
Free, Jarold R.
Gardner, Carmen
Giles, Melva E.
Freeman, Carol
Gardner, Ballard
Gilger, Dwight

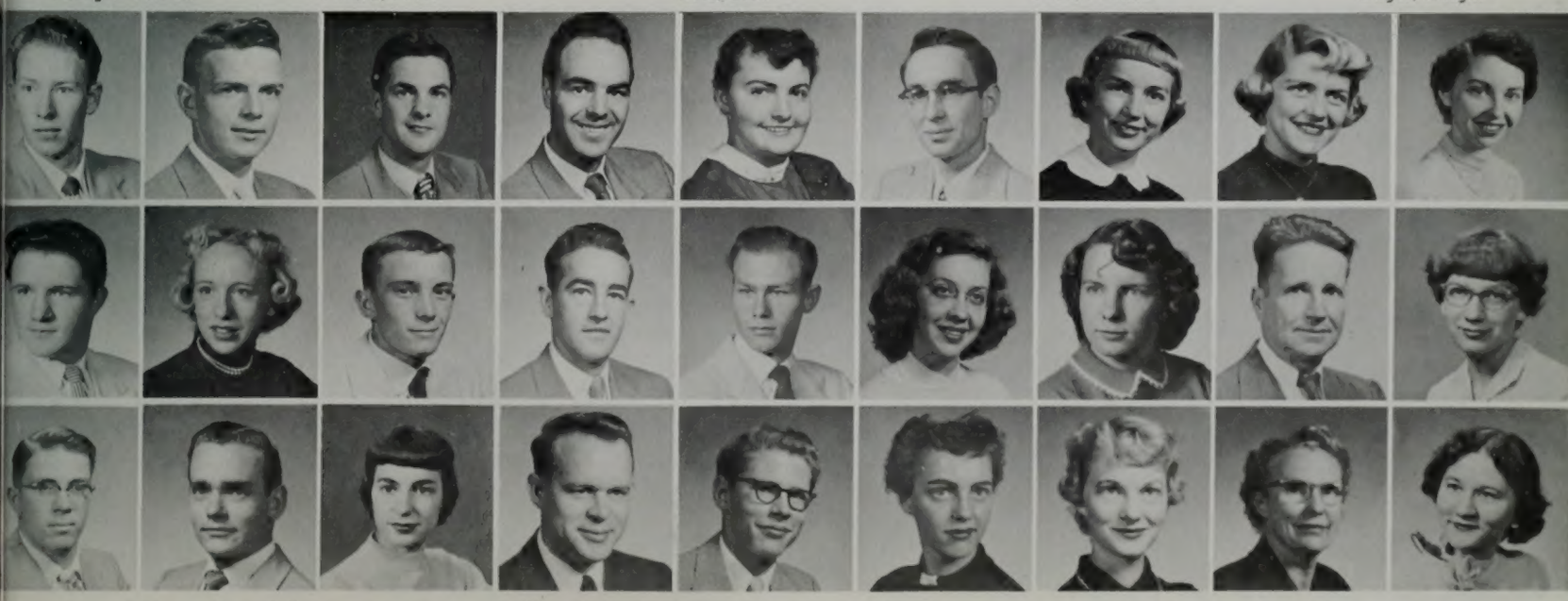

Goates, Kenneth J.
Glines, Rex
Grant, Gloria
Graham, Rulon Alvin
Griffiths, Jerry Wayne
Greenhalgh, James A.
Godfrey, Arvin
Gray, Bruce
Griffiths, La Von
Godfrey, La Var
Grant, Joey H.
Griff, Sam
Goldrick, Joy Gayle
Gray, Ronald Bert
Grimes, Gerald U.
Goldrup, Lawrence Paul
Greathause, Shirley L.
Groberg, Phyllis
Goodliffe, Margaret
Green, Charlene
Groesbeck, Janet
Goodrich, Jo Ann
Green, William O.
Grover, Alda M.
Goodsell, Eleanor
Green, Dixie
Groves, Lois

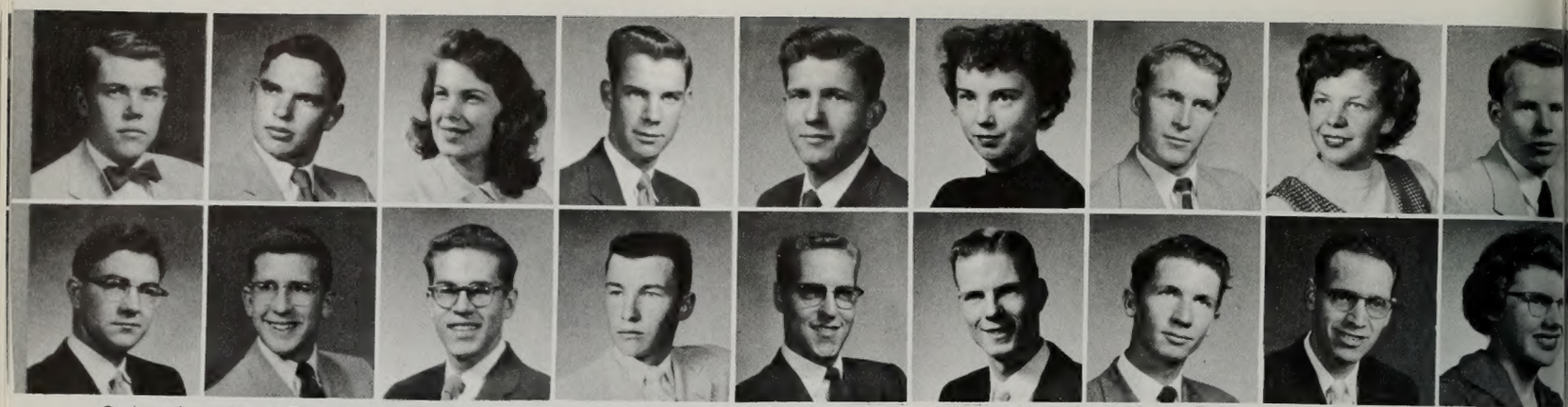

Gudmundson, Joseph Thomas
Gubler, Deon
Hales, Robert L.
Hainsworth, Don
Gubler, Iris
Hale, Phillip
Gundersen, Mont
Hall, Charles Brent
Gunderson, Neil O.
Hall, Allan Perry
Gutke, Joyce
Hall, Glade A.
Gustaveson, Lee S.
Hall, Dee Ashby
Guymon, Eldon V.
Guymon, Arlene
Hall, LuRae
Hall, Kenneth J.

Halls, Helen B.
Halladay, Kay
Hansen, Joseph
Hansen, Lamonte L.
Harman, Dean
Harman, Sharon
Haller, Thelma Jeanne
Holt, DeAnn
Hansen, Lee
Hansen, Phyllis
Harpham, Jack D.
Harris, Alan
Hamer, Suzanne
Hansen, Phyllis Kay
Harris, Antoine
Hamilton, Donna Gay
Hansen, Richard R.
Hacking, Ruth
Hamlin, Patricia
Hansen, Ruth
Harris, Fran
Haness, Kay
Handley, LoRie
Hanson, Bennair
Hansen, W. Bryce
Harris, Lila Ann
Harris, Jerry

Harth, Joan
Hartley, Gail
Hawkins, Jill
Hawkins, Norene
Heiner, La Ree
Helm, Maurvene
Hartsfield, Don
Hawkins, Sherman
Hemenway, John L.
Hartley, Karen
Hawkins, Steve
Hemsley, Allan
Hartlauer, Donald R.
Hawley, Lois
Hendley, Marlene
Harvey, Johan
Haymond, Brent
Hendrickson, Ruel
Harvey, Mary
Haymond, David R.
Henrie, Lyman
Harwood, Fred
Harward, Gaylord
Healey, Geraldine
Haynie, Sue Ann
Henson, Charles A.
Henrie, Robert

Gygi, Lola
Guyon, Karen
Hall, Nadine
Hall, Marilyn
Greer, Harris
Hall, Owen D.
Hadfield, Dorace
Halladay, Jerry Ann
Haickel, Judy
Hall, Peggy

We cheered at pep rallys . . . and

Hanks, Nancy
Hanks, Nancy
Hanson, Ronald
Hanson, Keyte
Harris Phil
Harris, Paul
Hansen, Cameron
Hanson, Shirley June
Harris, Ronald Lee
Hansen, Carolyn
Harding, JoAnn
Harris, VaNieta
Hansen, Doris Emma
Harding, Nancy
Harrison, Jane
Hansen, Doug
Hardy, Rachel
Harrison, Kent
Hansen, Floyd
Harenberg, Jackie
Harrison, Patricia
Hansen, Jean
Hargett, Dorothy
Hart, John A.
Hansen, Gy
Harlow, Jim
Hart, Judy

Haslam, W. Bruce
Haskell, Evelyn
Heath, Leo M.
Healy, Max L.
Herget, Amos L.
Hepworth, Janet
Hasson, Allen
Heaton, Carol Jean
Herman, Earlene Jo
Hatch, Donna Louise
Heaton, Karma
Hermansen, Redge Jay
Hatch, Maurleen
Heaton, Sherwin
Herrick, Arthur C.
Hatcher, Nancy Merle
Heber, Ruth
Herron, Frank
Hawkins, Fred
Hecht, Harry G.
Herron, Peggy Jean
Hawkins, Harold J.
Heilmer, Sam
Hewitson, William
Hawkins, Helen Ann
Heimark, Pat
Heywood, Loris

Hiatt, Anne P.
Hicks, Leanne
Hicks, Jo Ann
Hill, Annette
Hill, Sherrill
Hickman, Kenneth R.
Higginson, Dennis
Hill, Aaron
Hill, Harry N.
Hirschi, La Vall
Hobbs, Erma Jean
Hodges, Ira
Hodson, Richard B.
Hogan, Shirley
Hirschi, Wanda
Hobbs, Geralynn
Hodgkinson, Jean
Hogan, Romae

Holladay, James E.
Holley, Karl
Holman, Joy
Holt, Paul R.
Holyoak, Ben
Holladay, Joan
Holman, Betty
Holmes, Mary N.
Holton, Renee
Horrocks, Kaye
Horsley, Pauline
Hottel, John R.
Howard, Virginia
Hopie, Florence Lauretta
Horrocks, Sheldon Glen
Hortin, Ann
Houston, Ron
Howell, Karen
Hursh Seaman
Hull, Janis
Hulme, Thelma Jean
Humrick, Nancy
Hunsaker, Kent
Hulett, Luanne C.
Hullinger, Carol Dawn
Hulse, La Rae
Hunzeker, De Von W.

Hunter, William Don
Huntsman, Raleigh L.
Hurren, S. Cleone
Huskey, Darryl L.
Hutchison, La Crecia
Hunter, Mary Ann
Hurd, Morgan E.
Hurst, Kent
Hutchison, Cherie
Ivie, Carolann Roberta
Jacobs, Margaret
Jackson, Belva Jane
Jackson, La Rae
Jackson, Velma C.
Izatt, Florence
Jack, Alvin W.
Jackson, Colleen
Jackson, Richard M.
Jarmen, Monte Cornell
Jarman, Marlene
Jarvis, Karyl
Jenkins, Alyce
Jenkins, Laura R.
Jardine, Bob
Jarvis, Gideon Stanford
Jasperson, Jack D.
Jennens, Dona

Hilton, Lula Marie
Hillberry, Dwaine
Hogge, Richard H.
Hoggan, Robert J.
Hilton, Margene
Holden, Felicia
Hinckley, Mike
Holfeltz, Karl Dee
Hipwell, Grant
Holladay, Doris

Met Cosmo the Cougar. . . and

Homer, Norman C.
Homer, David C.
Huffman, Carolyn
Hopie, Shirley L.
Hunt, Joanne
Hunsaker, Leland
Hoopes, Tess Marie
Hualson, David
Hunt, Eugene C.
Hoover, Betty Ann
Hughart, Betty
Hunt, Mary
Hopkins, Arthur L.
Howell, Kenneth
Hunt, Mary
Hopkins, Ann
Hughes, Ann
Hunt, Natalie
Hopkins, Donald R.
Hughes, Delana B.
Hunt, Noreen
Hopkins, Dorothy Beth
Horlacher, Kent
Hughes, Rose Marie
Hurst, Merrill
Hunter, John J.
Hunter, Karma

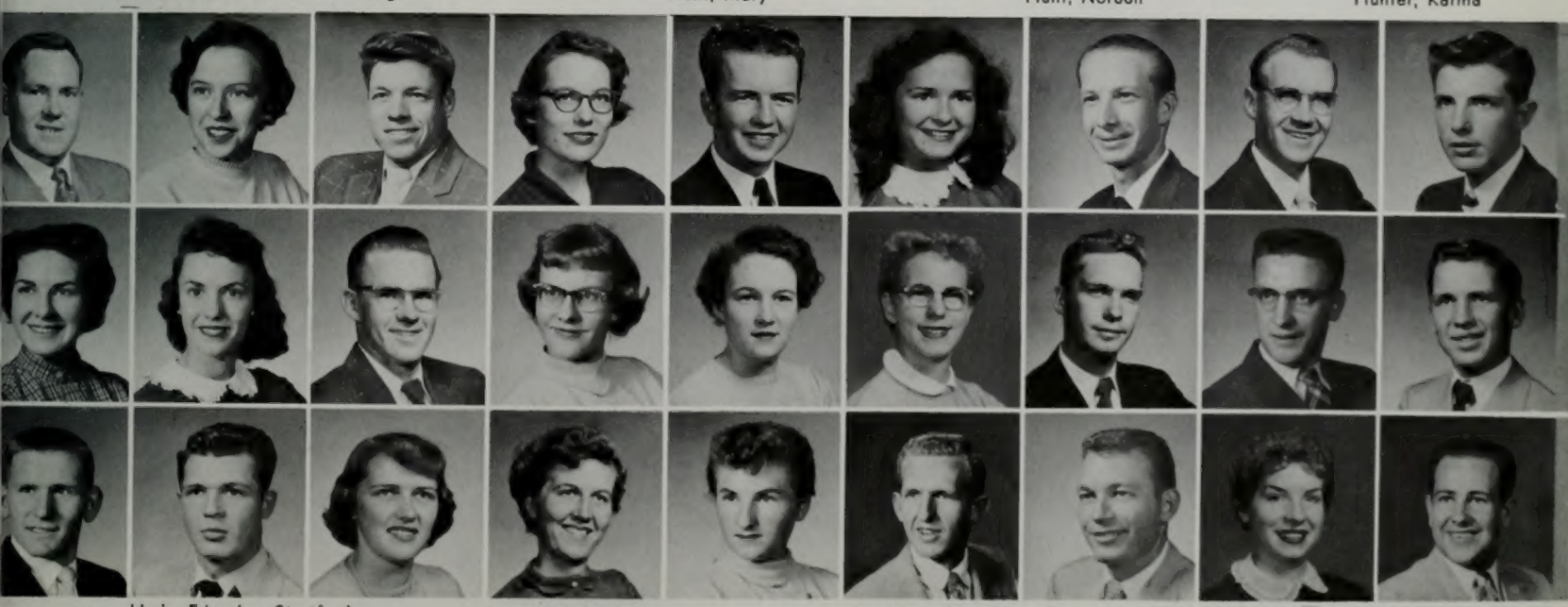

Hyde, Edna-Lou Stratford
Huffaker, Glenn W.
Jacobs, Caryl
Jackson, Wendy Lu
Jensen, Carl
Jensen, Bob
Hyde, Joseph W.
Jacobs, Daniel H.
Jensen, Carol Ann
Ingersoll, Maryl
Jacobs, Eda Louise
Jensen, Charlene
Inglet, Glade
Jackson, Carol
Jensen, Dagney
Ingraham, Glenda
James, Colleen
Jensen, Owen
Ingram, Robert E. L.
James, Donald E.
Jensen, Kent M.
Iverson, Andrew C.
Ipsen, Robert L.
James, Trevor M.
Jameson, Phillip
Jensen, Loretta Joan
Jensen, Kirk S.

Jensen, Marjorie
Jensen, Lucile Joy
Jewell, Ernest
Jewett, Faye A.
Jensen, Lyle E.
Jex, LoAnne
Jensen, Meralyn
Johan, Robert A.
Jensen, Reva Joan
Johansen, Carl
Jensen, Richard A.
Johansen, Joyce
Jensen, Ron
Johanson, Denece
Jensen, Russell
Jensen, Richard G.
Johnson, Allene
John, Betty Fern

Johnson, Charles
Johnson, Charlene
Johnson, Lynne
Johnson, Marijane
Joseph, Carol
Jorgenson, Louise
Johnson, Donna
Johnson, Mary Ann
Josie, Rosalie
Johnson, E. June
Johnson, Nancy
Jones, Ann
Johnson, Eilene
Johnson, Nancy Ann
Jones, Beverley
Johnson, Eugene M.
Johnson, Arva
Jones, Blaine
Johnson, Gary K.
Johnson, Richard A.
Jones, Carolyn
Johnson, J. Howard
Johnson, Ivie
Johnson, Sharon
Johnson, Rita
Jones, James M.
Jones, Delwin G.

Kaleta, Gary
Kamauoha, Edwin L.
Kidd, Neal O.
Kitchens, Carolyn
Kirkham, Thomas L.
Kirby, Genevieve
Karren, Jay B.
Kidd, Belva
Kindred, Boyd
Keddington, Louise
Kidd, Dixie
Kirk, Barbara
Keeler, Kathleen
Killpack, Kenneth L.
Kirkham, John Calvin
Keith, Carlene
Killpack, Weston F.
Kirkman, Kathryn Merrill
Kekauoha, Samuel
Kimball, Janie (Sylvia)
Kleinworth, Frank
Kelly, Carol Lynn
Kolb, Frances
Kinard, Nadene
Kimball, LeGrand
Knight, Edwin G.
Kloepfer, Jim R.

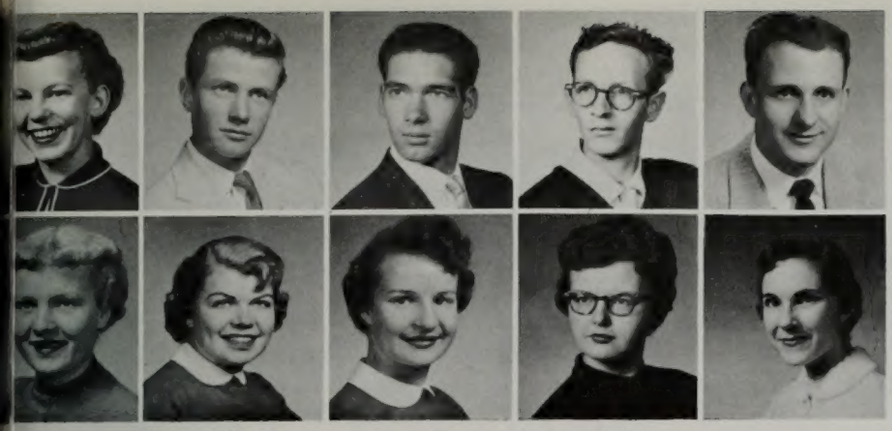

Joost, John R.
Jepson, Jack
Jenson, Marilyn
Jeppson, Roger
Jesperson, Llyn W.
Johnson, Beth
Johnson, Carlene
Johnson, Anne
Johnson, Bonna Jean
Johnson, Caroline

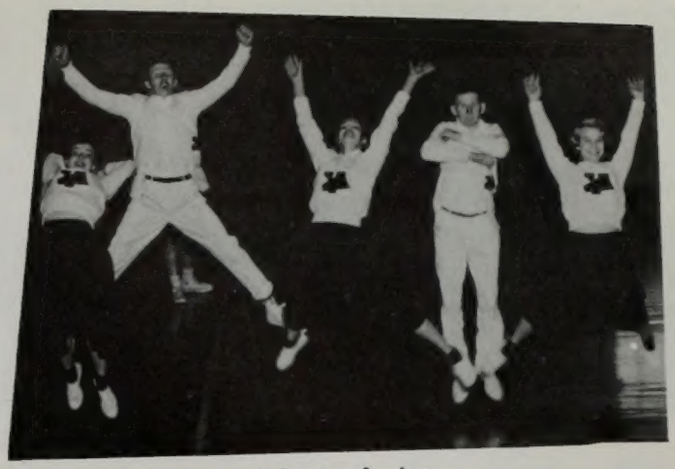

shouted for our frosh team.

Johnson, James
Johnson, Joan
Johnson, Leah Annette
Johnson, Louise
Johnson, Jack
Johnson, Jeanne
Johnson, Kay
Johnson, Lloyd N.
Johnson, Lynette (Ruth)
Johnson, Stant S.
Johnston, Karen
Johnstun, Jean
Jordan, Ray A.
Johnson, Shirley
Johnson, Veniece
Johnstone, Marilyn G.
Joost, John R.
Jorgensen, Ethel
Jones, Natalie
Jones, Ruth Junene
Jones, Shirlene
Jones, William T.
Jones, Martha
Jones, Ruth Ellen
Jones, Sharlene
Jones, Thomas L., Jr.
Kearsley, Dixie

Kelsey, Dwight
Kent, Jayne
Kershaw, Gloria
Kesler, Val
Kelly, Karen Grace
Kent, Elva
Kerby, Connie
Kesler, Dorrine
Kerr, Douglas Rowland
King, George
King, Colleen
King, Roger
Kingdon, Eugene Earl
King, Buddy Jack
King, Charles R.
King, Paul
King, William D.
Kirk, LaRae
Konold, Rudy
Konschella, Dolores
Kondo, George K.
Kristjanson, Joe
Knudson, Sandra
Koplin, Judith
Kotter, Joan
Krantz, Michael
Kristjanson, Mark

Kruzner, Dick
Kugath, Donald
Larkin, Phyllis
Larsen, Elaine
Kulp, Kenley
Lackey, Bob D.
Larsen, Frank Rulon
Larsen, Janice
Lackey, Lois Jean
Laird, Harold E.
Larsen, Karen Marie
Larsen, Norma
Lakin, Howard G.
Larsen, Tanis Ann
Lamkin, Claudia
Lambourne, David E.
Larson, Kenneth R.
Larson, Carolyn

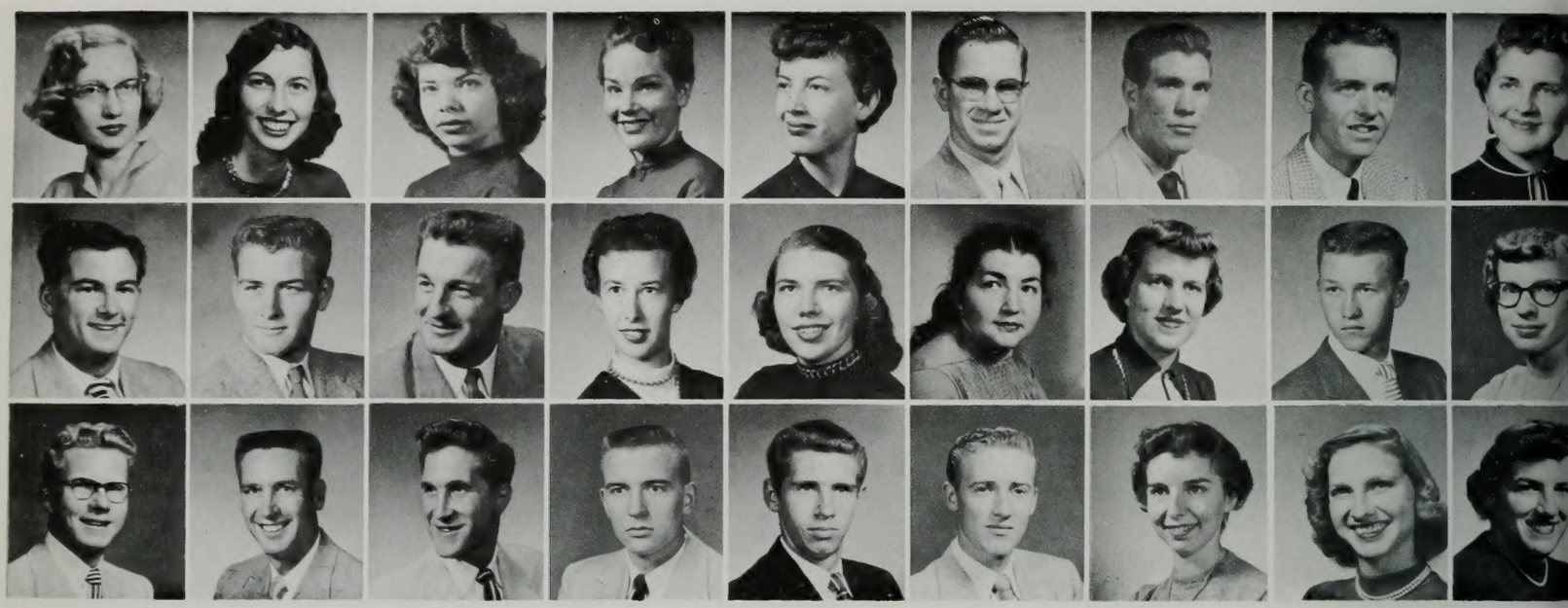

Layton, Kathleen
Lawrence, Louise
LeSueur, Mike
Leigh, Llewellyn Young
Lindsay, Stanley
Lindsay, Don
Lay, Pat
Leishman, Courtney M.
Lindsay, Grant T.
Leavett, Dorothy
Lenroot, Aileen
Lindsey, Joel Douglas
Leavitt, Donna
Lether, Anne
Linford, Ronald Gordon
Leavitt, D. Henry
Lewis, Afton
Lines, Ronald
Leavitt, Fred
Lewis, Bonnie L.
Ling, Kathleen
Lechtenberg, Carol
Leavitt, Joseph Vernon
Lewis, Elinor
Lewis, Dale
Linkous, Marilyn
Ling, Wilma Anne

Louder, Larna
Louder, James Elgin
MacLachlan, Luana
MacLeod, Carlene
Mangum, Claudia Jean
Manley, Patricia
Lounsbury, Myra
MacPherson, Darrell R.
Mann, Beth Jo
Lowder, Kenneth
Madsen, Janice Leona
Mann, Paul G.
Lower, Joyce
Madsen, Joan
Manwaring, Colleen
Lowry, Ronald
Madsen, Julius R.
Marchbanks, Yvonne
Luke, Elmo Dillon
Madsen, Marguerite
Marchant, Alice Marie
Lundskog, Margie
Lund, Marie
Madsen, Ronald D.
Madsen, Marva Rae
Marsh, Janet
Marchant, Gaye

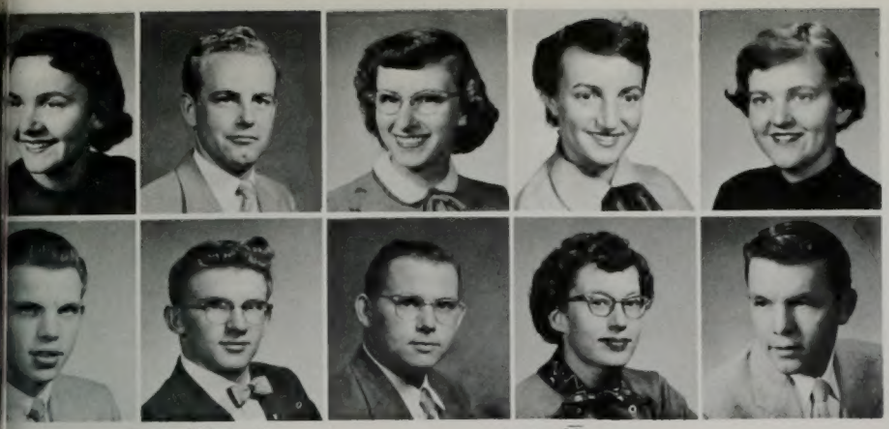

Lane, Eldwin K.
Landry, Marilyn Joan
Larson, Odell
Larson, Leon H.
Lane, Shirley
Larson, Richard Arnold
Lant, Glenna
Lasson, Carolyn
Larsen, Carol
Lawton, Frank

We studied on the stairs when the library was full. . . while

Dom

Lee, Boyden
Lee, Barbara
Lewis, Sylvan
Lewis, Lois Ileene
Littlefield, Neil
Little, Louise L.
Lee, C. Calvin
Lichfield, Sterling
Littleford, Marie
Lee, Donald Clynn
Liljenquist, Jay
Livingston, Lee Preston
Lee, Larry L.
Lilley ,Mary Ellen
Lloyd, Gordon R.
LeFevre, Joan
Lillywhite, Karen
Lockhart, Ludean
Lefler, Val
Linde, Douglas H.
Long, Shelley
Lee, Patricia Fae
Lindholm, S. Reed
Louder, Boyd M.
Leigh, Dorene
Lind, Ken R.
Lord, Marilyn

Luthi, Kareen
Lund, Y. Daines
Madsen, Toni
Madsen, Mary Lou
Marshall, Bob
Markham, Barbara
Lybbert, Marilee
Maestas, Sylvia
Marshall, Kenneth
Lyman, Clayson
Magleby, S. Marlene
Marshall, Sharon
Lyman, Joe
Mainar, Margie
Marshall, William
Lysenko, Peter
Maguire, Laura Lee
Martin, Beverly
MacDermott, James H.
Malan, Valine
Martin, James D.
Lytle, Naomi Sue
Malstrom, Edward A.
Martin, Jacqueline
Lytle, Eldon
Malzahn, Judy
Martin, Elaine

Martindale, Moe (David)
Martin, Margaret
May, Jeannette
May, Frank
Marx, Carol Dee
Mason, Sterling
McArthur, George C.
McBride, Virgil Ray
Mason, Rhoda Anne
Mason, Yerda
McCall, Mary Lou
McCann, Lauren B.
Matt, Jewell
McCauley, D. Thuryle
Matthews, Leonard
Matthews, Bill
McClurg, Jerry
McClay, Sally

McDaniel, Marilyn
McCurdy, Zoe
McPhie, Carma Rae
McQuaig, Grace Kathryn
Mercer, JoAnn
Mercer, Julian Jay
McCune, Jeanne
McEuen, Jeanene
Mecham, Gwen
Medeiros, Vivian
Merkley, Clifton D.
Merkley, Harvey
McFadden, Delbert H.
McGinnis, Barbara Ann
Medley, W. Dee
Meeks, Hazel
Menlove, Marlene
Merrell, Calvin J.
McGee, Tony B.
Meeks, Randall
Merrill, Carol
McIntire, Kent
McGraw, Barbara Rae
Meier, Gordon
Meeks, Rose Marie
Merrill, LaVaun S., Jr.
Merrill, Cheri

Migliaccio, Ralph R.
Miller, Z. Reed, Jr.
Molle, Frank
Monson, Janet
Morris, Claudia
Morrow, Gail
Mikesell, Lois
Monson, Mary Alice
Morrow, Joan
Miller, Marilyn,
Moody, Alice Kay
Mortensen, Harvey (Victor)
Miller, Marilyn,
Moody, David S.
Moss, Joan
Miller, RaNae
Moody, Dorene
Moss, Joyce
Miller, Roma
Moody, Joan
Mott, Dean Garold
Millet, Lorna
Miller, Russel J.
Moon, Marilyn
Moon, David
Mount, Gerald
Moulton, Margie

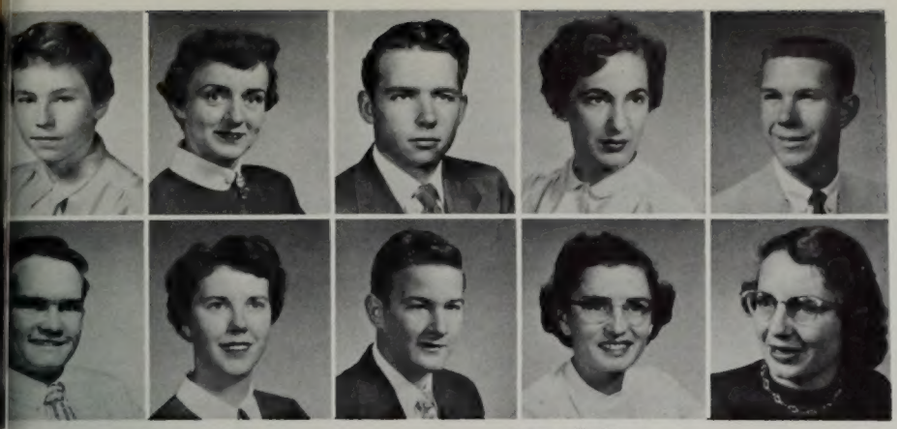

Mauss, Marlene
Maxwell, Mary
Maugh, Loy
Maw, Eugene A.
May, Douglas
McCoy, Audrey Ann
Macias, Hortensia
McCormick, Ralph
McCuan, Robert Eugene
McCulley, Mary Jane

Willa Bryant and Bob Oaks combined studies with fresh air.

McKay, Barrie G.
McKillip, Barbara
McKinney, Janet
McLauughlin, Pat
McIntire, Rodney
McKee, Sue Beth
McKinnon, Jane
McKinnon, Sandra
McKnight, Gloria Colleen
Melville, Ross David
Melville, Samuel
Mendenhall, John
Mercer, Jeanette
Meiners, Myron Delano
Mellor, Letha
Mendenhall, Dawna
Mendenhall, Raymond D.
Mercer, Betty
Merritt, Sharla
Messick, Jean
Metler, Eugene H.
Michie, Carol
Merrill, Paul A.
Meservy, Beverly
McAlister, Nancy
Meuter, Gerald
Midgley, Wendy

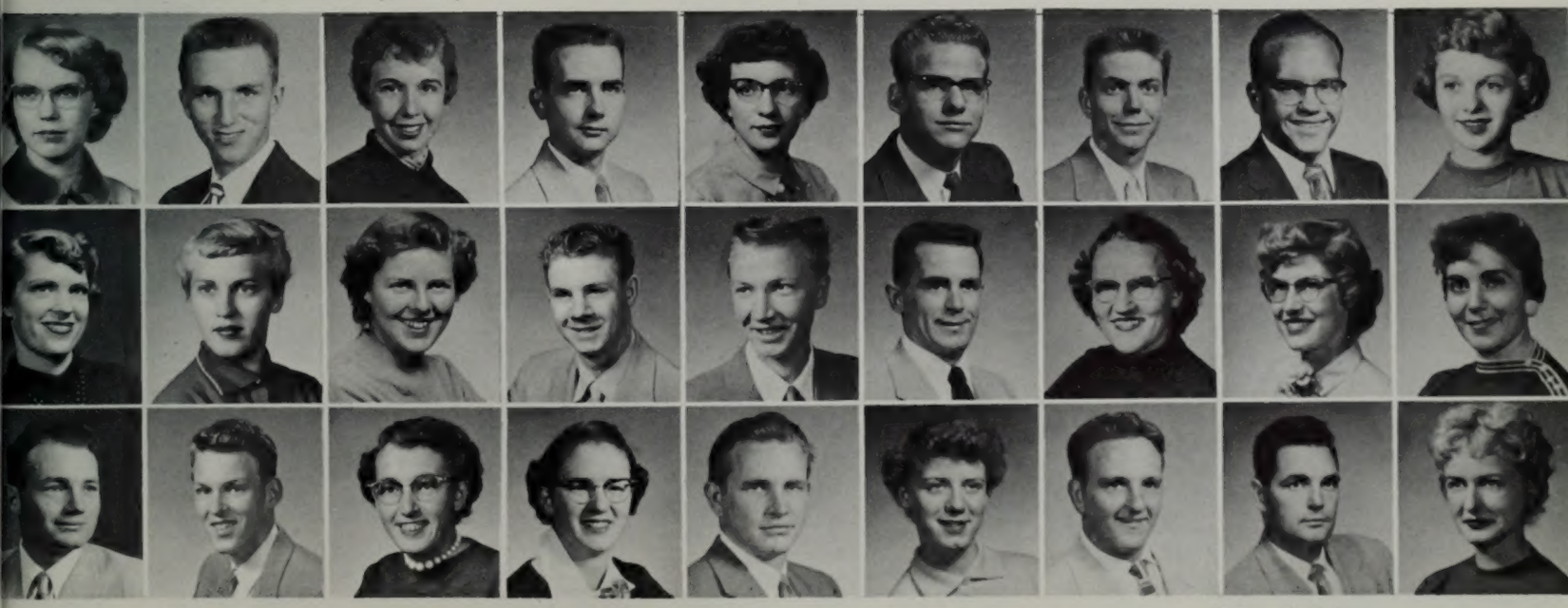

Millward, Richard
Mitchell, Carl
Mitton, Reid
Mohler, C. Dale
Mills, Joyce
Miner, Janet
Mitchell, Gay
Moen, Gil
Moes, Patricia
Morgan, Carma
Morley, Burl D. (Bonnie)
Morley, William Russell
Morrell, Ruth
Moore, Donna
Morgan, Myralee
Morley, Gayle L.
Morr, Marilyn
Morris, Christine (Crickett)
Moyer, Terry
Moyle, Kathleen
Munson, Lydia
Murray, Bob
Morrill, Don L.
Mumford, Margaret
Murray, Fancher M.
Murdock, Gordon R.
Munroe, Meredith

Nash, Blaine
Myers, Jacqueline
Nelson, Janice M.
Nelson, Joe
Myrup, Marilyn
Nelson, Marie
Nagata, Kiyoko
Nelson, John Earl
Nate, La Rae
Nelson, Mary Kay
Nation, Fran
Nelson, Patricia
Naylor, Helen
Nelson, Neil F.
Neal, Euarda
Naylor, Joan
Nelson, Reuben P.
Nelson, Peggy

Nicoll, Carol LaDell
Newren, Leslie
Noble, Jeanne
Noble, Patricia
O'Leary, Sharon
Oliphant, Robert
Nichols, Rochelle
Noble, LaDawn
Ollar, Joyce Yvonne
Nichols, Shanna
Noble, Vernice
Olsen, Carl J.
Nickle, Nadyne
Noel, Ethel F.
Olsen, Kenneth M.
Nield, Darrell W.
Norr, L. Reese
Olsen, LaNore
Nielsen, Ann Marie
Norris, Danice
Olsen, Lois
Nielsen, Glen
Nielsen, Colleen
Nosler, John F., Jr.
Norton, Phil Reed
Olsen, Ralph Paul
Olsen, Nancy

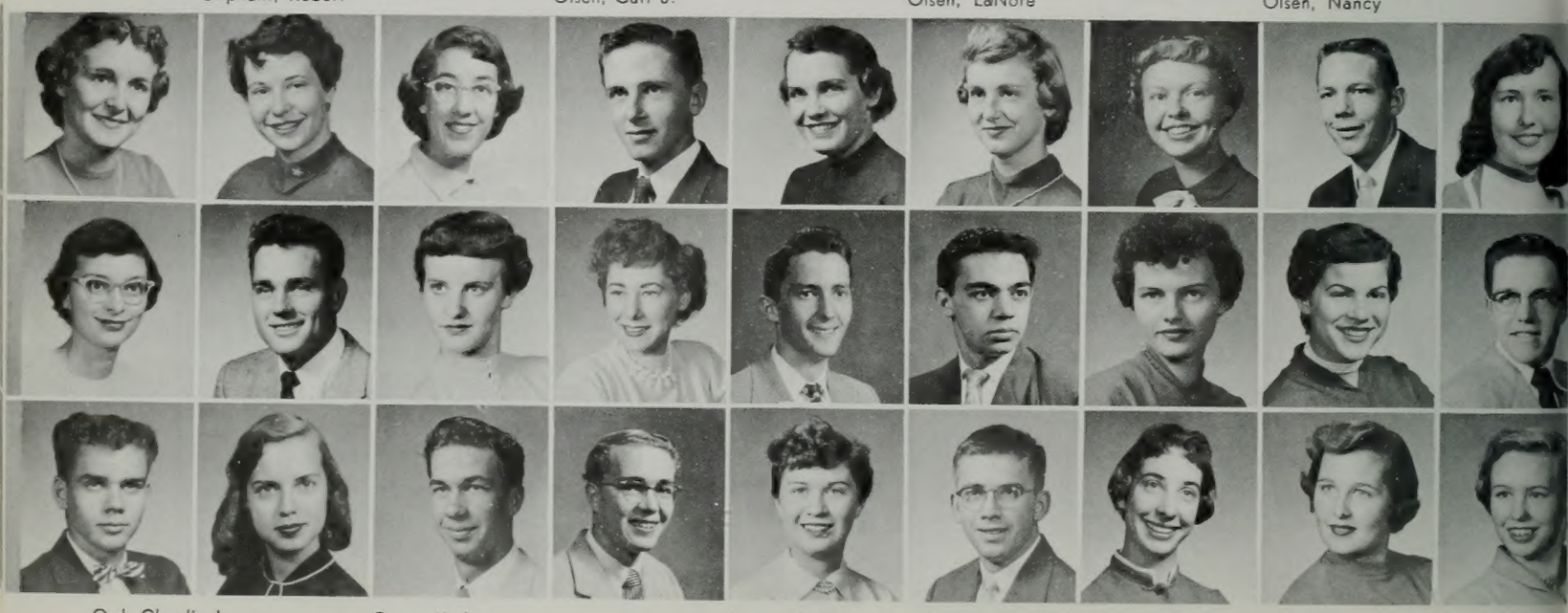

Ord, Claudia L.
Orchard Cheryl Joy
Pack, Jane L.
Pace, William C.
Parker, Fred M.
Parker, Maurine
Orme, Kathryn
Packer, Eileen
Parker, Mont
Orton, Bob
Packard, Mary Esther
Parkin, G. Richard
Orton, Phyllis
Packard, Riley A.
Parkinson, Ann
Oswald, Shirlene
Padilla, Hector
Paris, Scott
Ottosen, Janiece
Padrick, Gloria
Partridge, Miriam
Oviatt, Lorna
Oveson, Stephen
Palmer, Blaine C.
Page, Marian D.
Paxman, Florence
Passey, Jeanne

Needham, Richard
Nebeker, Jane
Naillon, Larry
Nelson, Herman
Nelson, Janice
Nelson, Vynette
Newman, Annette
Newell, Allen
Newell, Dix A.
Newman, David W.

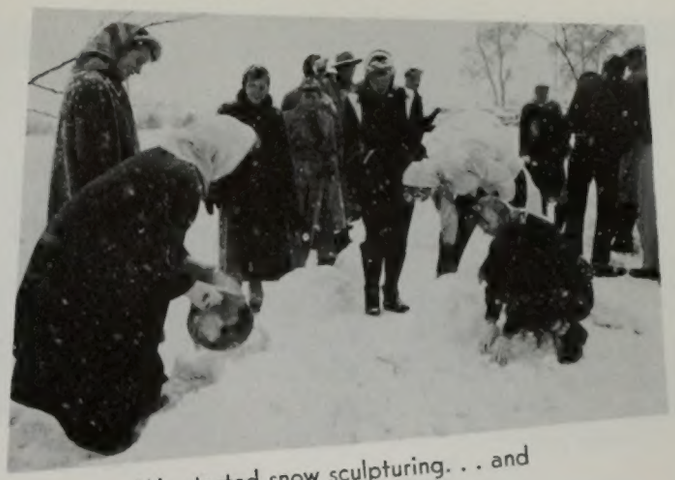

We started snow sculpturing. . . and

Nielsen, Jimmy
Nielson, Donald V.
Nielson, Betty Jo
Nielson, Frederick
Nielson, Loraine
Nielson, Ralph Lyman
Nielson, Virginia
Nixdorf, James
Nixon, Maline
Nuttall, Gordon L.
Nybo, Ronald
Oakley, Joan
Ockey, Earl Calvin
Nusbaum, Carolyn
Nuttall, LaVoy
Nye, Brent
Oaks, Bob
Oborn, Mike
Olsen, Wanda
Olson, Dolores N.
Olson, Patricia
O'Neil, Larry
Olsen, Twila May
Olsen, Theran
Olson, Grant Earnest
Olson, Phyllis
Opheikens, Lynne

Owen ,Janet
Oviatt, Sharon
Owen, Roberta
Oxendine, Peggy Dean
Oxborrow, Wallace S.
Paar, Sherie (Sharon)
Pace, Aileen
Pace, Colleen
Pace, Diane
Palmer, Glenalee
Palmer, Nyla
Palmer, Shirley
Paramore, Mary Jo
Palmer, Douglas Dee
Palmer, Jerry
Palmer, Shirley
Palmer, Val
Parke, Diane
Payne, H. Vern
Peacock, Wanda Lee
Pearce, Raynor Dale
Pearson, John R.
Paxton, Theone
Payne, Ila
Pearce, Barbara
Pearson, Frain
Peart, Virginia

Peery, Joy
Peine, Dean
Petersen, Carl D.
Petersen, Elva
Pelech, Ernie
Petersen, Karen
Pelech, Edward A.
Petersen, Sonia
Penrod, Darlene
Peterson, Carole
Penrod, Jim
Peterson, Charles
Penrod, Karelyn
Peterson, David N.
Perryman, Betty Gaye
Penrose, Bonnie K.
Peterson, James L.
Peterson, James C.

Peterson, Marguerite
Peterson, Lewis Van W.
Platt, Willa
Pipkin, James W.
Poulsen, Leah Rae
Poulson, Douglas
Peterson, Loretta
Pitcher, Gayle
Poulton, Maxine
Peterson, Morgan A.
Platts, Hal
Powell, William C.
Peterson, Robert
Plessinger, Jayne
Poulton, Thelma
Peterson, Russell E.
Poggi, Phyllis
Powlan, Robert F.
Peterson, Winona
Pollock, James M.
Poyfair, Darwin
Pettingill, Ted
Pettingill, Mont
Pope, Dal
Poole, Maxine
Prestwich, Erma
Preston, Ray

Prine, Crystal Darlene
Prince, Janet
Quaney, Della
Quinlan, E. Wade
Raub, Nancy Lynn
Raunholt, Hanne
Proctor, Gary
Quist, Edward
Rawlinson, Dean
Provost, Sara Mae
Raddon, Gary H.
Ray, Ila
Prows, Ronald
Ramsay, Edna L.
Ray, Karl
Prows, Sandra
Ramsay, Marilyn
Rayburn, Jack
Pugmire, Patricia
Ramsden, Ronald (Mike)
Rayner, Harry
Purinton, Norma
Pullan, Dean
Randall, Janice
Randall, Bert
Read, Juan C.
Rea, Neville

Perry, Devern
Perchetti, John Gayle
Peterson, Judith
Peterson, Janet
Perry, Leonard H.
Peterson, June L.
Perry, Jay E.
Peterson, Leland A.
Perry, Dolores R.
Peterson, Leah

It lasted quite awhile.

Phibbs, Carol
Pettit, LaNae
Poppleton, Anna
Pope, Mardell Ray
Prestwich, Shirlene
Prestwich, Robert Lloyd
Phillips, Jim C.
Porter, Alan
Price, Beryl
Phillipson, Ralph
Porter, Patricia
Price, Jay
Phippen, Carol
Potes, Joanne
Price, Nancy
Pingree, Herbert E.
Potter, LaWynn
Price, R. Clark
Pinegar, Rex D.
Potter, Shirley
Prince, Carol
Pickering, Roger W.
Pickering, Kathy
Poulos, Dwight C.
Poulsen, Margie
Prince, Carma Rene
Prince, Florence

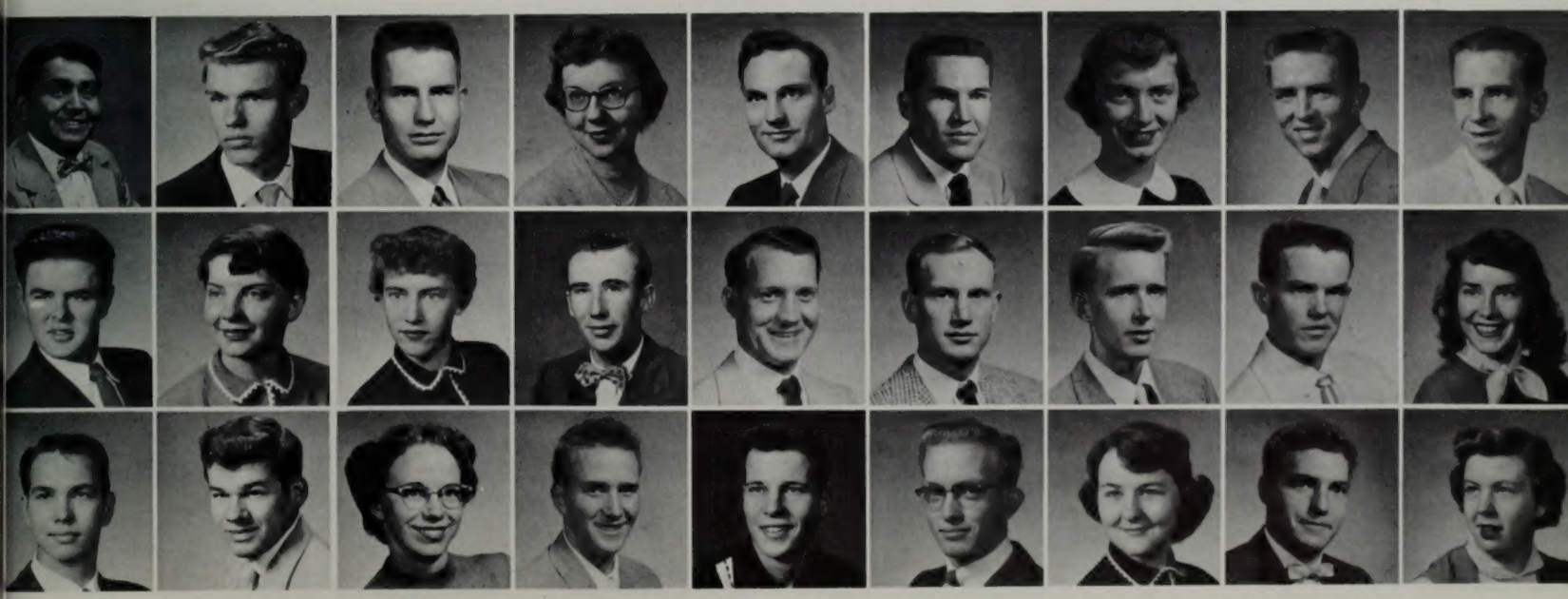

Purser, Jack
Purley, Anthony F.
Rasband, Karma
Randall, Nichols
Reagan, Michael
Read, Nelson
Pursley, Bob
Rasmussen, Carol
Ream, Donna Rene
Pusey, Kay
Rasmussen, Darris T.
Redd, Gary Joe
Putters, John
Rasmussen, Frederick A.
Redd, Hardy
Pymm, Wesley
Rasmussen, Jack
Redd, Jay Whitney
Pyper, LuDean
Rasmussen, Ken
Redford, Margaret
Quarnstrom, Blaine
Quigley, Joe
Rasmusson, Bill
Rather, Barbara Carol
Redenbaugh, Doyle
Redford, Ruth

Reed, Howard G.
Reed, Donald W.
Rhees, Geniel
Rice, Adrienne
Reed, James
Reed, Shirley Ann
Rice, Vincent Manuel
Rich, DeAnn
Reese, Gene
Reese, Ray D.
Richards, John
Richards, Paul
Reid, Veda
Richie, Gwena
Remington, Donald Bryce
Reinhold, Allen
Richardson, Kaye
Richards, Ruth

Rieske, Kathryn
Rigby, Lou Ann
Robison, Flora Mae
Robison, Dale
Rowe, LeRoy L.
Rowe, Fred
Riggs, James D.
Riley, David J.
Robison, David
Robison, Helen
Rowe, Thomas E.
Rowley, Claude A.
Rimmasch, Frederica
Robison, W. Kay
Rowley, Darlene
Ririe, Karen
Roden, R. Kenneth
Rowley, Kay Frances
Riter, Alice Janet
Rodgers, Shirlene
Rowley, Kent
Robb, Renee
Rivers, Don
Rogers, Bruce G.
Roelink, Ruth
Rowley, Merlin
Rowley, Leon J.

Russon, Wendell G.
Rodney, Sara
Schetselaar, Gordon
Schetselaar, Mel
Seamons, Sharon
Seamons, Bruce Eldon
Sadlier, Emma
Schindler, Alice
Seeley, William Bert
Sainsbury, Theron D.
Schmidt, Nathalie
Seibert, Charlene
Salerno, Margaret
Schoenfeld, Joan
Sellers, Eugene E.
Saling, Dora
Schofield, Ila
Semadeni, Irene
Saling, Sally
Scholes, Jo Ann
Sessions, Janet
Salm, Dianne
Solkey, V. Diane
Scholz, Margaret
Scholes, Chuck
Sevy, Nonagene
Sessions, Mary

Remmele, Alice D.
Remund, Ray
Rencher, Ellen
Revo, Wini
Rex, Ronald Dee
Richins, Arlis
Richins, Sharon
Richardson, Lynn C.
Richins, Beverly
Ridd, Roxalene

Crystal Prince, Carol Parkinson and Wendy Midgley waited for Santa's visit.

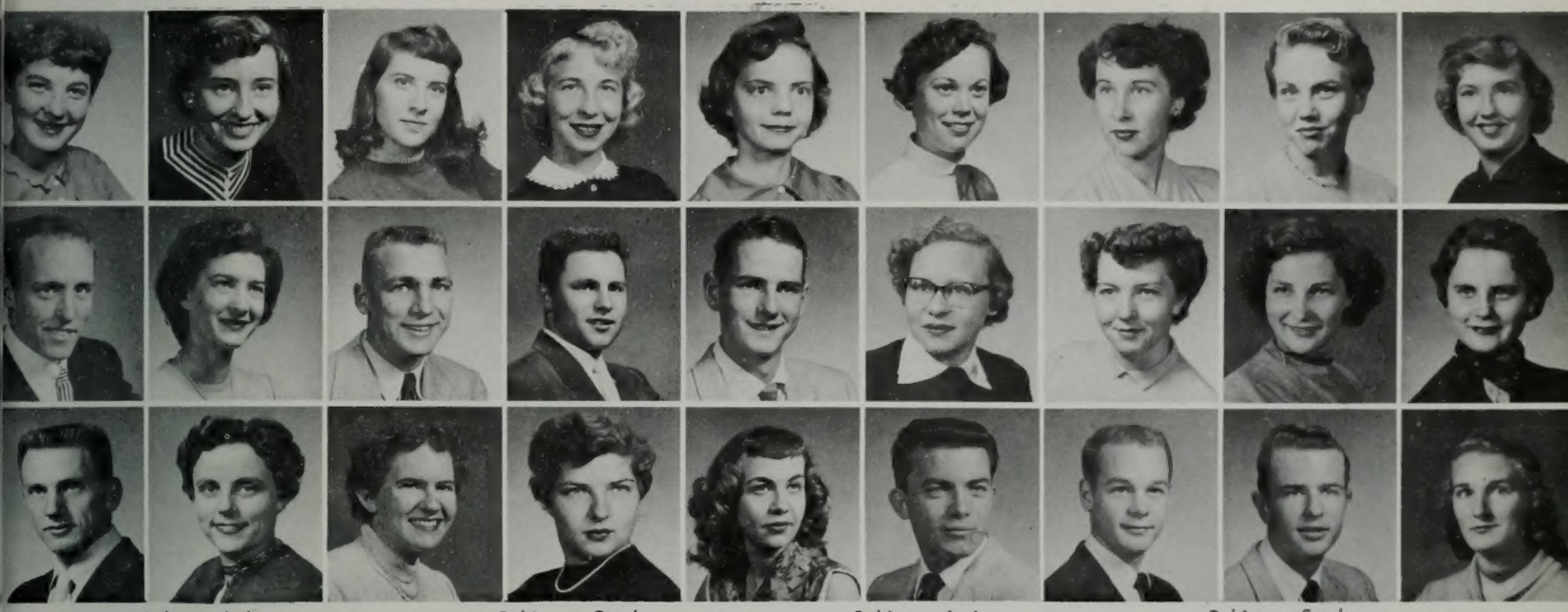

Roberts, Judy
Roberts, Carol
Roberts, Nixon Irene
Robinson, Carole
Robinson, Jeanene
Robinson, Lyric
Robinson, Patricia
Robinson, Sandra
Robinson, Varlene
Rogers, Elaine Janette
Rogers, Clark
Rogers, W. Thomas
Romero, E. Gordon
Roper, Keston
Rosier, Cora Jean
Ross, Donna
Rostrom, Lois
Rowberry, Annette
Roylance, Norma
Rowley, Norman J.
Rowse, Sherry
Rueb, Nancy
Russell, Barbara Claire
Russell, Ken
Russon, Jon K.
Russon, Dick
Rust, Maida

Sanders, Mary
Samuelson, Joyce
Sandberg, Jo Ann
Sanders, James
Sant, Venice
Saunders, Joy
Porter, Saundra
Saville, Ann
Schenk, Marilyn
Schult, Hazel
Schramm, Orval R.
Schultz, Van
Schultz, Gerrie
Schwendiman, De Ann
Scoresby, James E.
Scott, Cynthia
Seamons, Brant Merrill
Scott, Leon R.
Shaner, Marion
Shakespeare, Marian
Sharp, Gay
Sharples, Marilyn
Shaw, Brent S.
Shaw, James T.
Shears, Carl Lee
Sheen, Norman Dewayne
Shelton, Ann

Sheldon, Robert B.
Shelley, Blaine G.
Shirota, Sumiko
Short, Marjory
Shelton, Dorothy
Shurtz, Garrold
Sheranian, Annette
Siles, Marvin R.
Sherry, Joel
Simkins, Dorothy
Sherwood, Glen
Silversmith, Merna
Sherwood, Jerry
Simmons, Ann
Shim, Bok Suk
Shields, Russell B.
Simmons, Ernest W.
Simmons, Bill

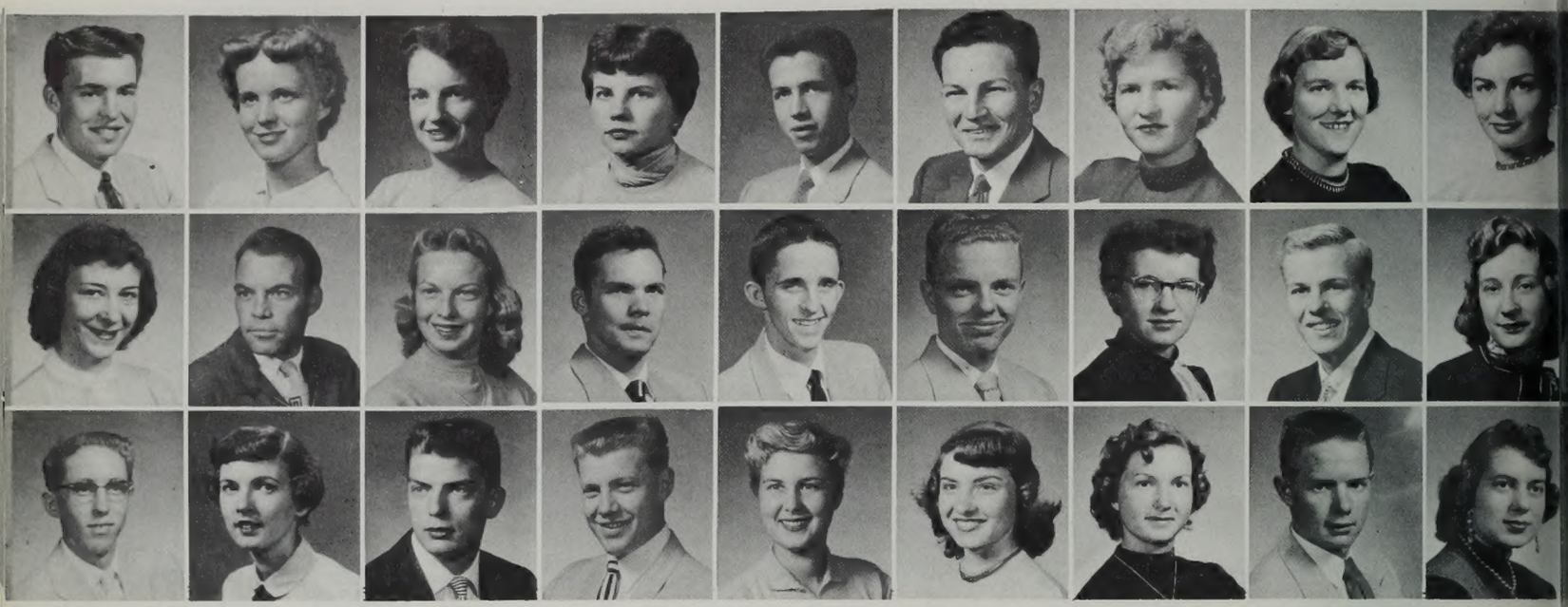

Smart, Merrill
Skinner, Merlene
Smith, Eleana
Smith, Ernan Y.
Smith, Norman F.
Smith, Patt
Skousen, Vonda Lee
Smith, Evelyn
Smith, Rodney D.
Slade, Nancy Jo
Smith, Gibson R.
Smith, Ronald V.
Slater, Wayne
Smith, J. Paul
Smith, Rosalind
Slay, David
Smith, Jack Lynn
Smith, Sue Dee
Smeath, Lorna
Smith, Janet
Smith, Sue E.
Smit, Karen
Smellie, Marilyn
Smith, Karen
Smith, Kay
Smithson, Kathryn
Smith, Verl L.

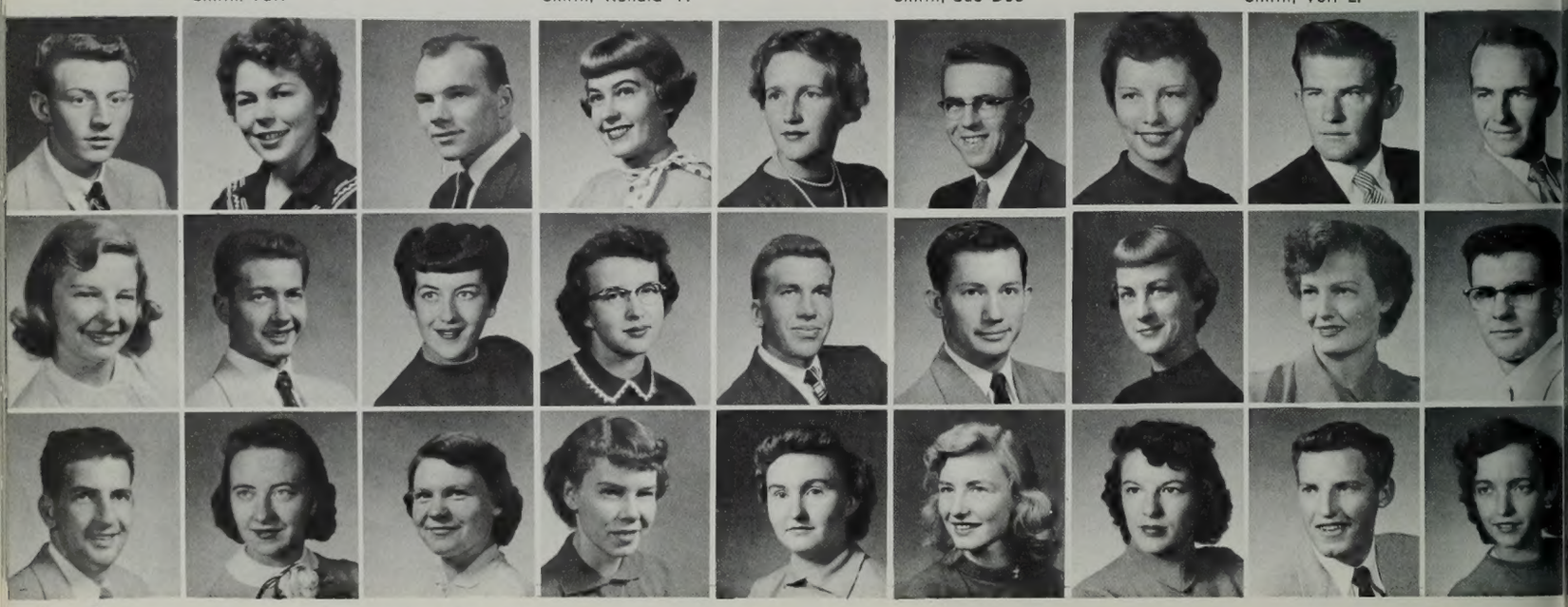

Sorenson, Jerry L.
Soelberg, Goldie
Stagg, Sharon
Staley, Grant B.
Stephen, Roy
Stephenson, Delores
Solesbee, Wendell
Stallings, Karen
Stephenson, Joyce
Somsen, Barbara
Standley, Joyce
Stephenson, Loreta
Sorenson, Carol
Stanger, Richard
Stephenson, Merene
Sorenson, David M.
Stanley, Don
Stepp, Caroline Frances
Sorenson, Doris
Staples, Mary Ann
Stettler, Carolyn
Sorenson, Frank
Sorenson, Ell B.
Stapleton, Bill
Stanley, Marilyn
Stevens, Merriam
Stevens, Lloyd L.

Shipley, Geraldine Mae
Shirley, Kenneth Lee
Shinsel, Laurel Kay
Shipp, Sherilynn
Shumway, Marlene
Simpson, George
Skeem, Maurvene
Simmons, Robert C.
Sirstins, Mary
Skidmore, Muriel

We took part in assemblies.

Smith, Anne
Smith, Barbara Lee
Smith, Carolyn L.
Smith, Earl
Smith, Al. C.
Smith, Barbara
Smith, Carolyn
Smith, Diane
Smith, Deon
Smith, Lynn C.
Smith, Lyle G.
Smith, Mark
Smith, Nancy Marie
Smith, Kelvin M.
Smith, Marcia Gay
Smith, Marie
Smith, Miriam
Smith, Nila
Smyth, Margaret S.
Sneddon, Lorene
Snow, Claude
Snow, Louise
Smoot, Robert A.
Snarr, Margaret
Snideman, Richard H.
Snow, Dixie Ann
Snow, Richard B.

Spence, Ronald G.
Spencer, Virginia
Sorensen, Judy
Sorenson, Utahna
Spackman, Diane
Spell, Yvonne
Sprague, Lois
Sorenson, Lois Marie
Southam, Jo Ann
Starley, Shirley
Startup, E. Gordon
Steckler, Dianne
Steele, Sharon Kay
Stapp, Arvil
Starrett, Diane
Stay, Donavee
Steele, Robert Foster
Steel, Jimmy
Stevenson, Joanne
Stevenson, Ray
Stewart, F. Jan
Stewart, J. Ernest
Stevens, Sharon
Stevenson, Warren W.
Stewart, Barbara
Stewart, Kathrine Lynnell
Stewart, Sharon Lynn

Stewart, Ralph
Stickler, P. E.
Stone, David
Stone, David Ridger
Stillman, Ruth
Stirland, Elaine
Storrer, Dorothy Carole
Stott, Gary R.
Stock, Janice
Stock, Joyce
Stowell, D. Faye
Stout, Eddie
Stoddard, Beverly
Strang, Robert
Stoker, Mary
Stoffel, Mary Alice
Stratford, Nancy
Stratford, Dick

Stuehser, Darlene
Stroud, LaRae
Swallow, Janet
Swanwick, Jeanne
Taylor, Daniel T.
Taylor, Deloris
Sturges, Richard
Swapp, Zina
Taylor, Eldon A.
Sudweeks, Margie
Sweem, L. Yvonne
Taylor, Joan
Summers, David Leon
Sweeney, Alfred Kent
Taylor, Jo Ann
Suiker, Violet
Swenson, Bob
Taylor, Karen
Sumner, Keith James
Swenson, Nancy
Taylor, Larry
Sumsion, Mary Diane
Sumsion, Alan
Symons, Blaine D.
Swenson, Shirley
Taylor, Louis Wayne
Taylor, Lora Dean

Telford, Larry
Terry, Bonnie Lou
Thorne, James M.
Thompson, Pearl
Tobler, Kenneth B.
Todd, Reanon
Teragawa, Kathleen
Thornberg, Joanna
Todd, Sally E.
Terwilleger, Janell
Thornley, Sharon
Tomlinson, Joseph
Thompson, Keith
Thornock, Warren Eldon
Toland, Wamoth
Tew, Lloyd
Thorpe, Ednah D.
Toone, Marva
Terry, Velma Rose
Thorstenson, Clark
Torgeson, Colleen M.
Thatcher, Marlene
Thacker, Marilyn
Thurgood, Jay D.
Thurgood, Carolyn
Torbert, Lynn
Toombs, Marie

Stolworthy, Clara Joy
Stoles, Shawna
Stone, Darlene Rar
Stone, Conrad G.
Stoman, Ida May
Stringham, Barbara
Stringham, Mary Jo
Straubhar, Jack
Stringham, Frank F.
Stringham, Joan

Elaine Stirland headed our chimes committee.

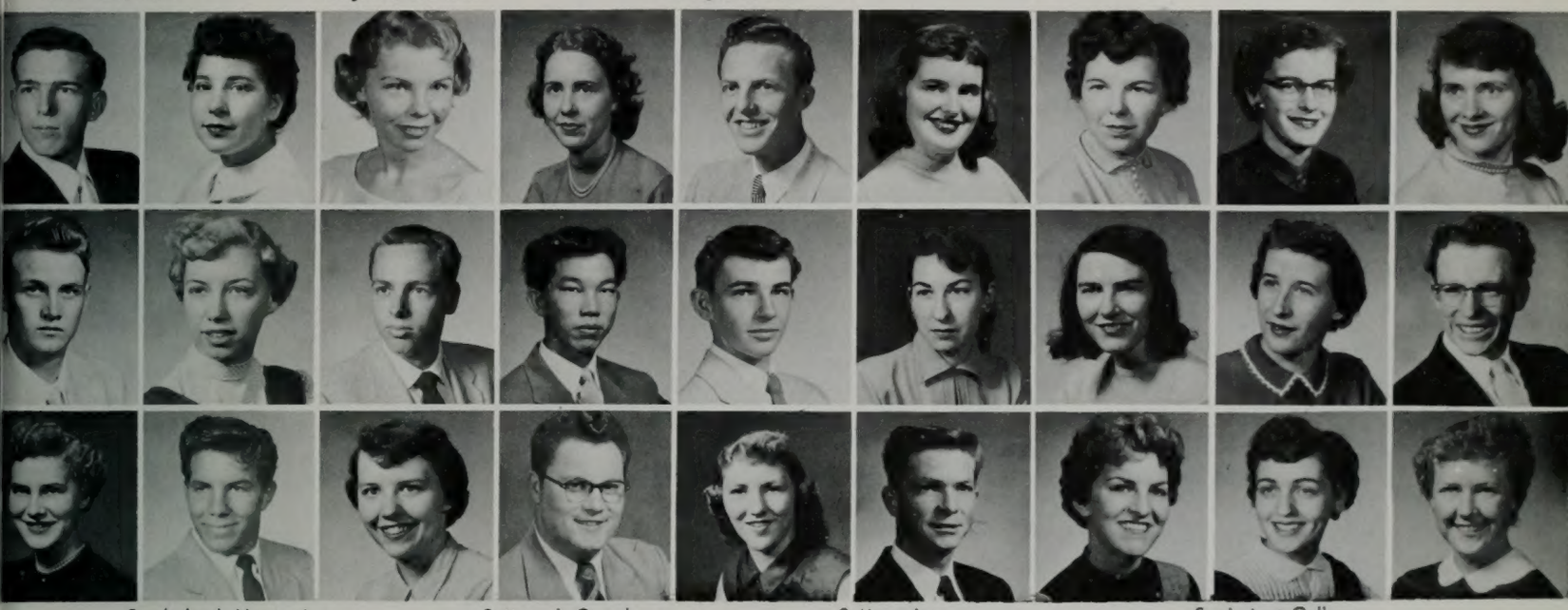

Sunderland, Nancy A.
Sumsion, Neil D.
Sutton, J. Carrol
Sundstrom, Glenice M.
Sutton, Ann
Swain, Noel
Swainston, Colleen
Sutcliffe, Jane
Swan, Virginia
Taggart, Viona
Takenaka, Howard
Terry, Donna
Taylor, Allene
Syrett, Douglas
Tangren, Boyd
Tanner, Dave
Taylor, Adrianne
Taylor, Charles Lynn
Taylor, Melvin
Tate, R. Ray
Tebbs, Clark J.
Tebbs, Veda
Taylor, Marjorie Ann
Taylor, Nita Ann
Taylor, Shirley Z.
Tebbs, Mary Alice
Teeples, Lou Ann L.

Thielke, William
Thacker, Myrle
Thomas, Connie
Thomas, Marilyn
Thompson, Bonneta
Tingey, Afton
Thomas, Bart
Thomas, James Philip
Thompson, Charlotte
Thomas, Lavon
Thurman, Gordon
Thueson, Jay R.
Tippets, Darlene
Tittle, Donald LeRoy
Torres, Rita
Thurston, Audrey
Tilby, Vincent
Tippets, Merry
Tobler, Douglas
Torney, Bob
Trent, William M.
Tripp, Richard G.
Tullis, Dick
Tomlinson, David
Tracy, Charles H.
Triano, Tony
Trowbridge, Marilyn

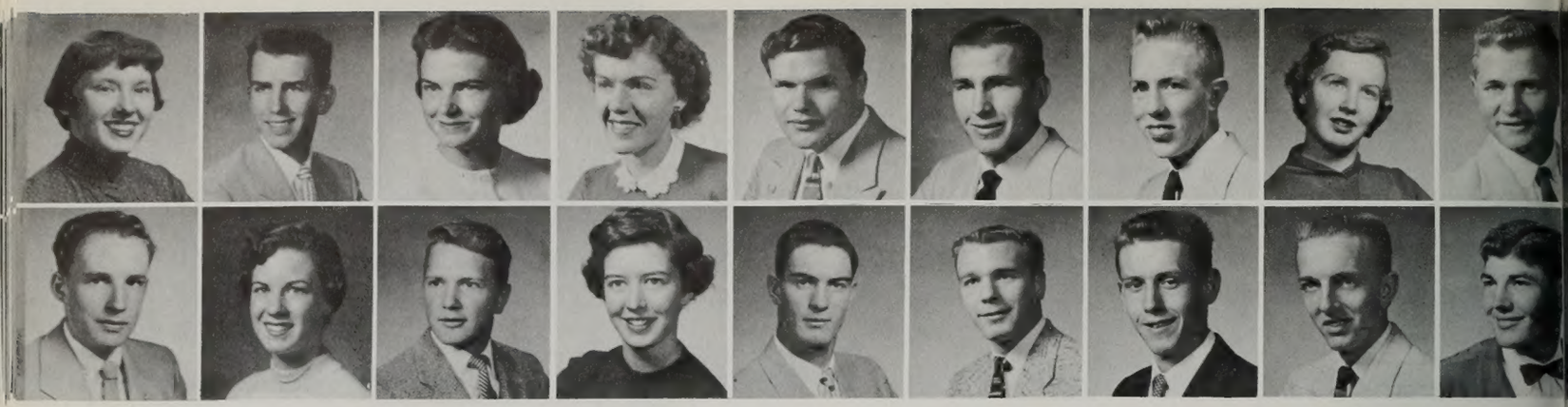

Unger, Gloria
Turley, Arthur, Jr.
Vernon, DeLoy
Van Cott, Gretchen
Turley, Karne
Van Dyke, John
Turley, Loreine
Van Natter, Anita
Tuttle, Earl
Van Dyke, Leon
Twede, Fred G.
Vaughn, Ron
Twitchell, Rulon Lee
Vest, Lawrence D.
Tyler, Garth
Urry, Margaret Joyce
Vorhees, Clifford
Victor, Roger

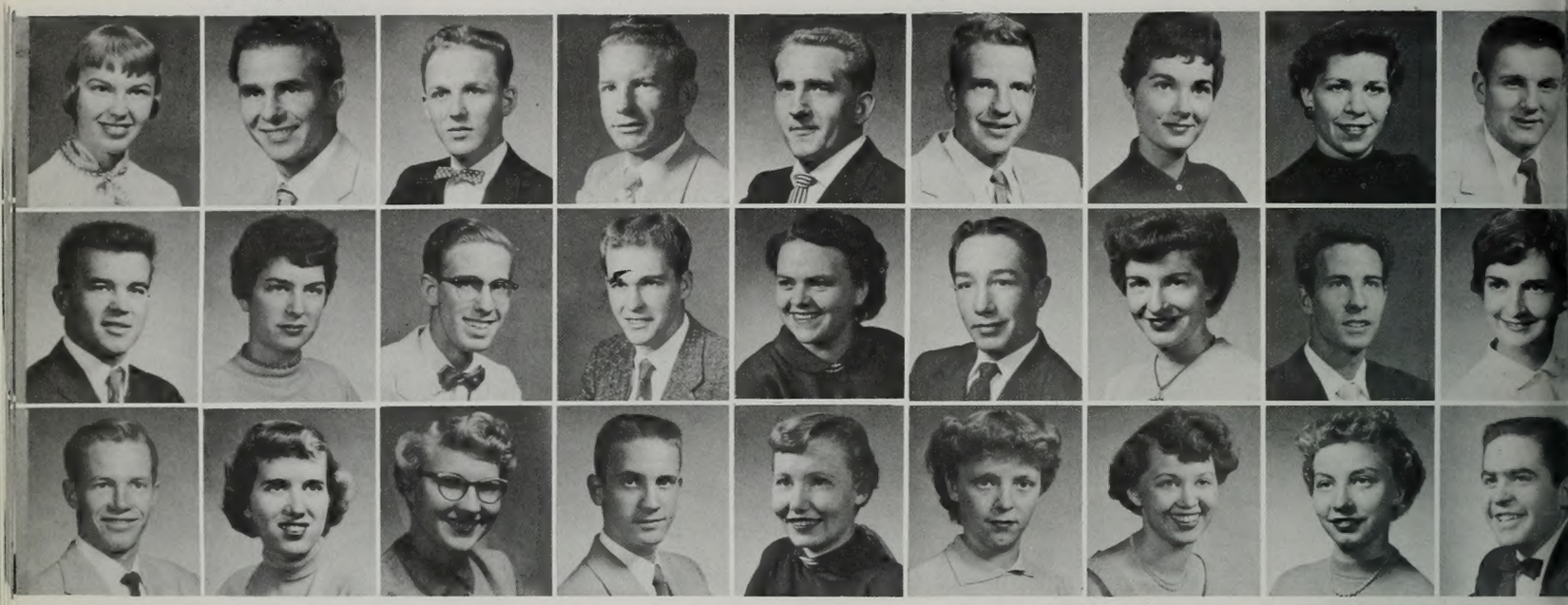

Wade, Venis
Wagaman, Kirby L.
Waltman, Ralph L.
Walton, Patricia J.
Wasden, Michael
Washburn, Dawna
Van Wagenen, Jim
Ward, Bill K.
Waterlyn, Mary Beth
Wagner, William H.
Ward, Dave
Watson, Charles
Wahlquist, Joseph F.
Ward, Sharon
Watson, Reba Carol
Wainwright, Arlyn Ray
Ward, Welton
Watts, Jeanine
Wagstaff, Shari
Ward, Yvonne
Waymire, Katherine
Walbeck, LaMar
White, Glenda Mae
Wardleigh, Helen
Wardell, John A.
Weaver, Brent
Weathermon, Bernita

Welch, Ervil
Wagstaff, Marilyn
Westwood, Margot
Weyerman, Joe J.
Whittle, Merlin D.
Wightman, Janet
Welch, Keith W.
Wheeler, Jay
Wicherski, Carol
Welchoff, Natalie
Whipple, Shirley May
Wikoff, Nancy Jo
Welker, Bill
Whipple, Venla
Wilcox, Sharlene
Von Weller, Ruth
Whipple, Viola
Wilde, Janice
Welles, Aleese
Whitaker, Carol Jean
Wilde, Wayne
Wells, Thomas
Wells, Gordon
White, Jo Anne
White, Lee Darrell
Wilhelm, Guy A.
Wilder, Lynnette

Van Buren, Roanna
Utley, Roger
Voyles, Robert
VonWeller, George
Uyeda, Marjorie
Valkman, Paul J.
Vance, Loretta
Wade, Erven
Valentine, Gary G.
Wade, Ronald

Bob Larson and Judy Westwood got excited over football games.

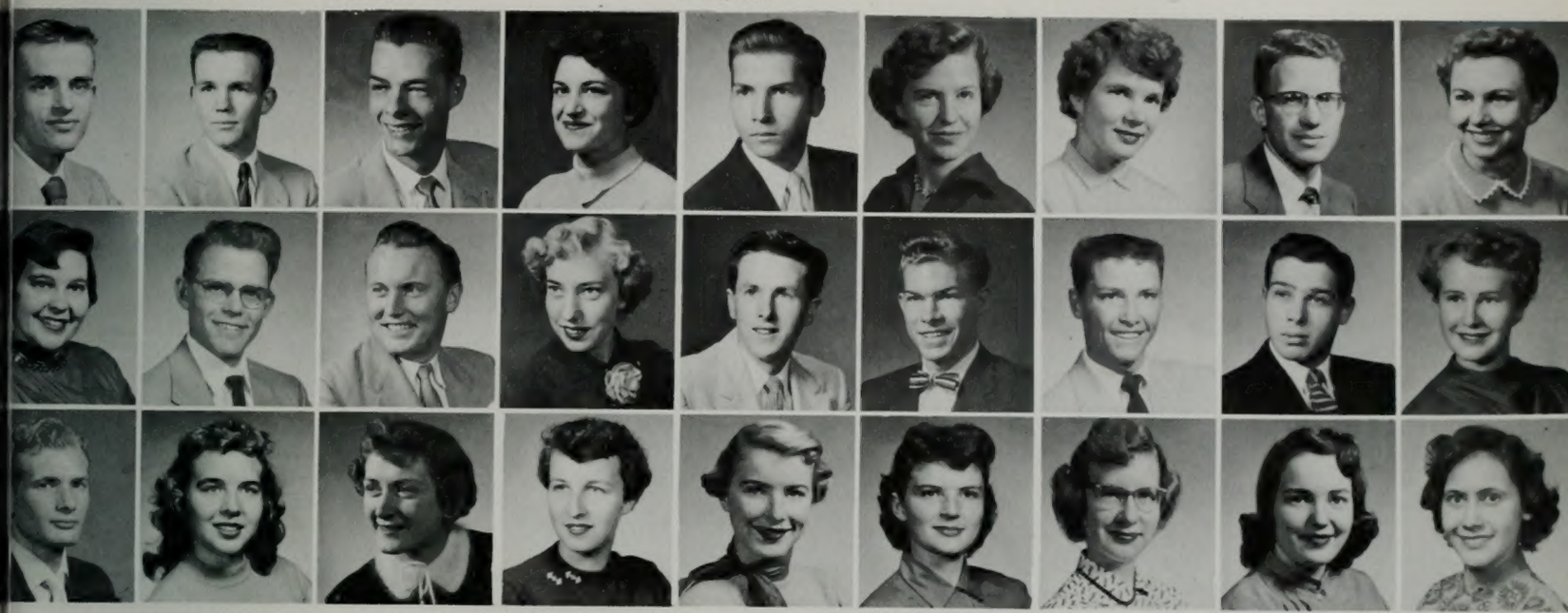

Waldvogel, Gerald
Walker, Jerald Calvin
Walker, Michael
Walker, Monta Lou
Walker, Richard
Walker, Vivian
Wallentine, Loye
Walston, LaVon
Walter, Carolyn
Warner, ElVon
Ware, Colene Joan
Warner, Jim
Warner, Nadine
Warner, Lane
Warner, Terry
Warren, Allan H.
Warren, Donald
Wasden, Janet
Webb, Leda Ann
Webb, Dan
Webster, Jeanie
Webster, Lorraine
Webster, Sharron
Weeks, Myrna
Weeks, Shirley Lyn
Weight, Myrna Lee
Welch, Adelaide B.

Welton, Murray Arthur
Westerberg, Eleanor L.
White, Patsy
White, Dixie
Wilkes, Melvin R.
Wilhelm, Jeanne
Wernz, Therald
White, Sherma B.
Wilkey, Lawrence E.
Westenskow, Dean
White, Percia
Wilkins, Ernest
Western, Wayne
Whiteley, Gloria
Wilkins, Lowell H.
Westover, Ernest
Whiting, Annette
Wilkins, Rosalea
Westover, Ray
Whitesides, Gerald O.
Willard, W. Frances
Westover, Robert
Whittaker, Kendall
Wilkinson, Janet Vivian
Westra, Janet
Whiting, Jean Frances
Willardson, Sylvia Diane

Williams, Carolyn
Williams, Jane
Williams, Lillian
Williams, Myrle
Williams, Noel J.
Williams, Jackie
Williams, John C.
Williams, Marilyn
Williams, Myrna
Williamson, Walter
Wilson, Dale
Wilson, Jettie
Wilson, Loyd Leon
Wilson, Richard Lee
Wilson, Alice Ann
Wilson, Harvey A., Jr.
Wilson, Laura
Wilson, Richard J.

Winters, Kathleen
Winkler, Pauline
Winward, Barbara
Wirrick, Thomas K.
Wiscomb, Carol Ann
Wing, Glennis
Winslow, Wayman L.
Winward, Emer K.
Wirrick, George W.
Wood, K. Grant
Wood, Orin Lew
Wood, Veola
Woods, Robert C.
Wortham, Luanna
Wood, Merna
Woodward, Anita Ann
Woodmansee, Karen
Woodward, Don
Wright, Marilyn
Wright, Jody
Wright, Ruth
Yardley, Jolene
Yeates, Barbara
Wright, Roger
Wright, Ross A.
Wynn, Elston H.
Yates, Charles J.

Terry O'Brien takes a group of new arrivals on a sightseeing tour of the campus.

Youngstrom, William

Zaugg, Myrna

Zollinger, Janice

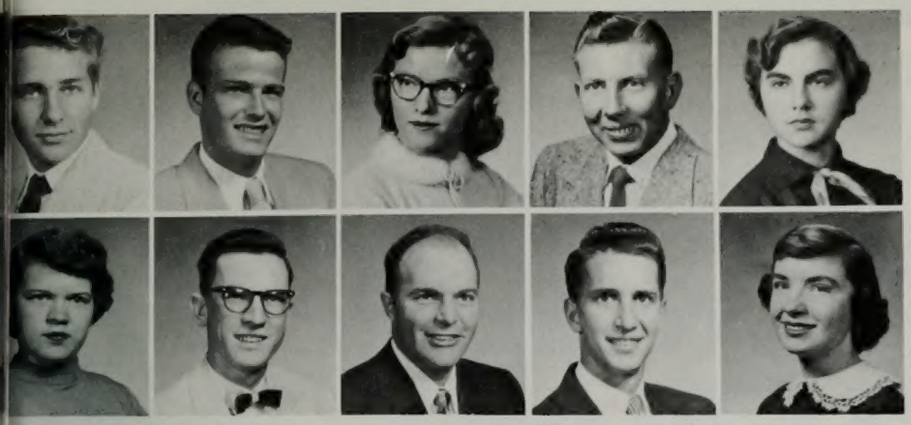

Williamson, Eddie
Williamson, Harold G.
Williams, Stanley Ivor
Williams, Shirley
Williamson, Irene
Wilson, Ron
Wimmer, Larry T.
Wilson, Rita
Wiltbank, Jerry D.
Wing, Annette

We met Gus Shields . . . handsomest man on campus.

Wise, Gaye
Wittwer, Harold
Wong, See Bon
Wood, Blair
Wisdom, Carol Janice
Wise, Joseph G.
Wolsey, Marlene
Wood, Blaine
Wood, Marilyn
Worthen, David
Wrathall, Wally
Wright, Ann
Wright, Dan L.
Workman, Claude D.
Wrathall, Donald
Wright, Bee
Wright, Cherie Jan
Wright, Gary
Young, James Winslow
Young, Esther Rae
Young, Alan Sauille, Jr.
Young, Sandra Diane
Yeomans, Joan
Young, Carlie Cromar
Young, Jean
Young, LeGrand
Youngkeit, Louie G.

Zabel, Lynn.
Zeller, Donald
Ziglar, Marilyn Gail

Lamont Ririe explains the use of the "Fish Bowl" to baffled frosh.

Allan, John S.
Allen, Nadine
Allsop, Shirley Anne
Andersen, Adrian L.
Allen, Virginia Louise
Allred, James J.
Almond, Max E.
Anderson, Ann
Arashiro, Kemie
Armstrong, James H.
Bailey, George R.
Bangerter, Norman H.
Arave, Ralph E.
Baggett, Lucretia
Bailey, Roma
Barber, Bernis

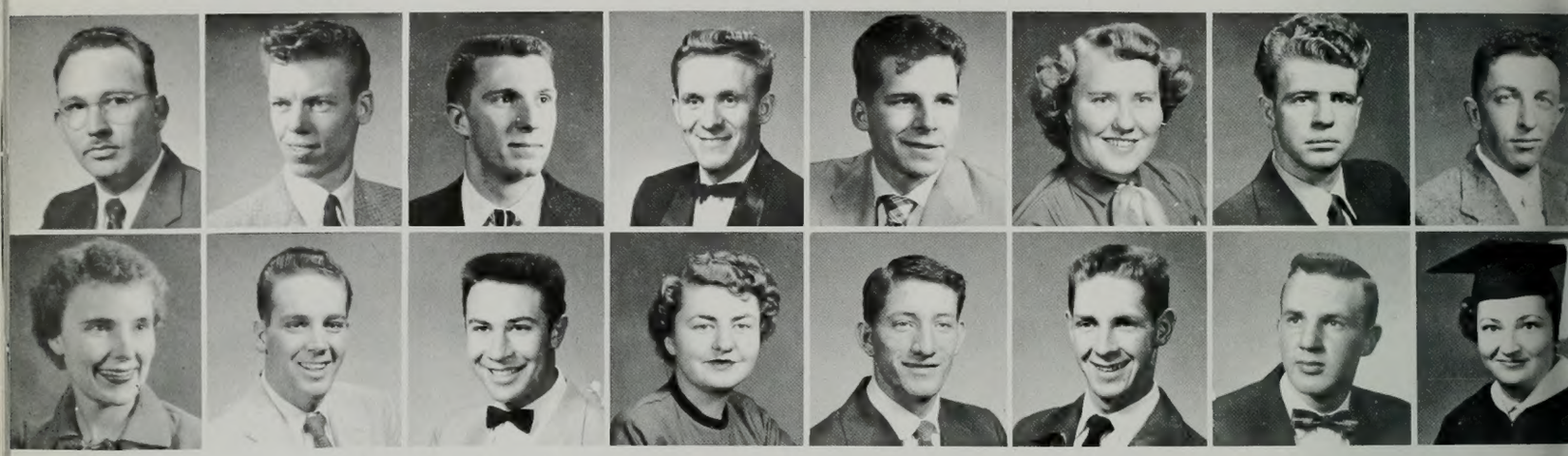

Bartholomew, M. Grant
Batchelor, DeMar L.
Bekker, DeMoyne
Bethers, Euray
Bascom, Carl L.
Baxter, Dean D.
Bell, Alice Ann
Bills, William H.
Brown, Lora Lee
Buhler, Ned
Burnham, Louis Dale
Butler, F. A.
Brown, Maurell D.
Burke, Sherril
Burns, Errol G.
Butler, Merle Jean

Carraway, Clarence O.
Carter, Jim R.
Chase, Will
Chinen, Sakaye
Carter, Don C.
Charles, Rudy W.
Childs, Fred D.
Christensen, Grant A
Coombs, Kenneth E.
Cox, Boyd
Cox, Rita
Critchfield, George L.
Cook, Lelah Mae
Cox, Lee T.
Cragun, Richard R.
Crump, Floyd W.
Davis, Lloyd F.
Dayley, Norman E.
DeMille, Walt
Denning, Marvella
Davis, Thelma
DeLaMare, Don
Denison, Bonnie Jeanne
DeVictoria, Joseph

New Students Al-El

Anderson, Cariel, Jr.
Anderson, Mary Lou
Anderson, L'Dean
Anderson, Virgil
Barbezat, Eugene L.
Barkell, Richard
Barg, Ardella
Barlow, Janet

We learned the joys of college registration.

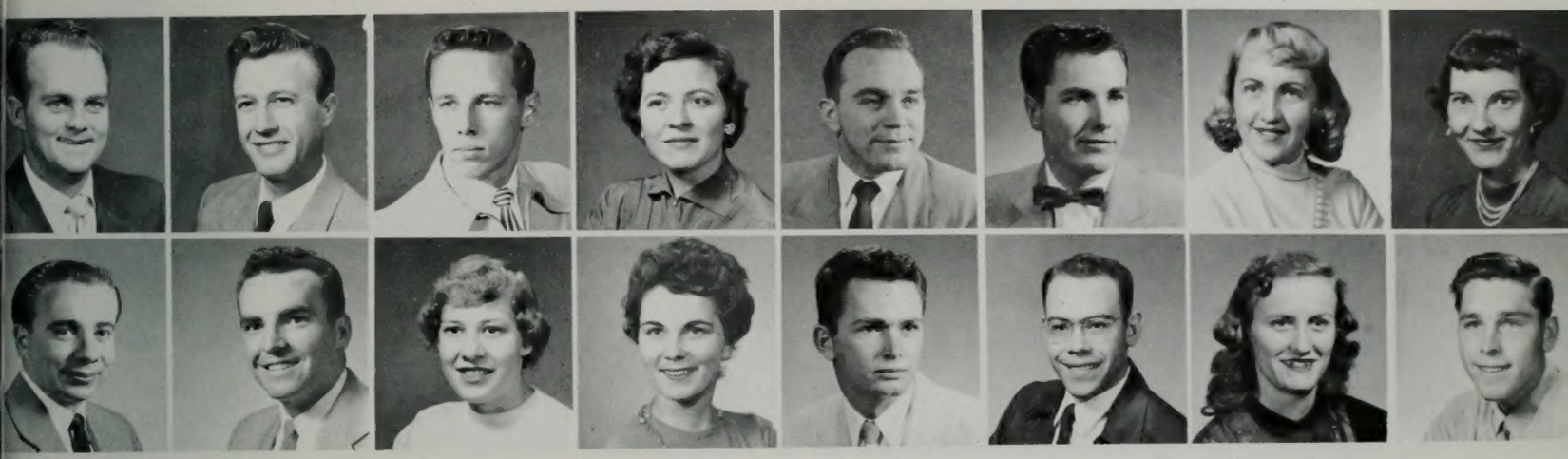

Binks, William B.
Blaisdell, Gary
Bott, James Orval
Brown, Donna Jan
Bird, Arvil D.
Blau, Nadine
Brunsdale, Kenneth A.
Brown, LaRee
Byrd, Jennings
Call, Marjorie
Caldwell, Gale
Carl, Ronald
Calhoun, Norman D.
Campora, Pat
Campbell, Lyman M.
Cornia, Neta M.

Clark, Helen Jorgensen
Clifford, Tonia
Coleman, LaVoy
Conine, Dorothy
Clark, Myrna
Coffin, Sara
Collins, Gary
Cole, Wayne
Cutler, Marlene
Dalley, John
Davenport, Sharon L.
Davis, Kiliona S.
Dahl, Reed M.
Dance, David Philip
Davies, C. Leland
Davis, Leda Mae
Dixon, Joan D.
Drew, LaMar H.
Dunn, J. L.
Eldredge, Glen H.
Draper, Ted C.
Dudding, Earl Brown
Edwards, LouDell
Elmer, Sheldon A.

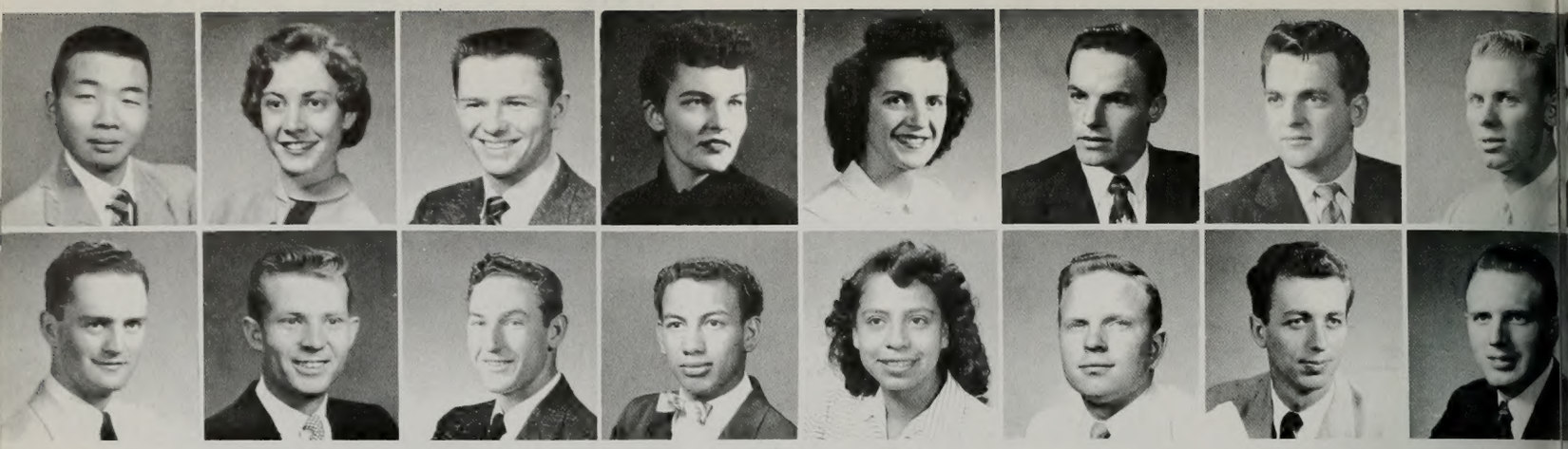

Akimoto, Hamilton S. Emery, Jack S. Esplin, Torma .ackrell, Rey D.
Emmett, Susan Engemann, Jean Eyre, Larry Fenn, Donald E.
Francis, Vaughn Frehner, Verl Garcia, Leonor Garrett, Clyde B.
Fraser, John David Gallego, Danny Garein, Dick Gedge, DeVel K.

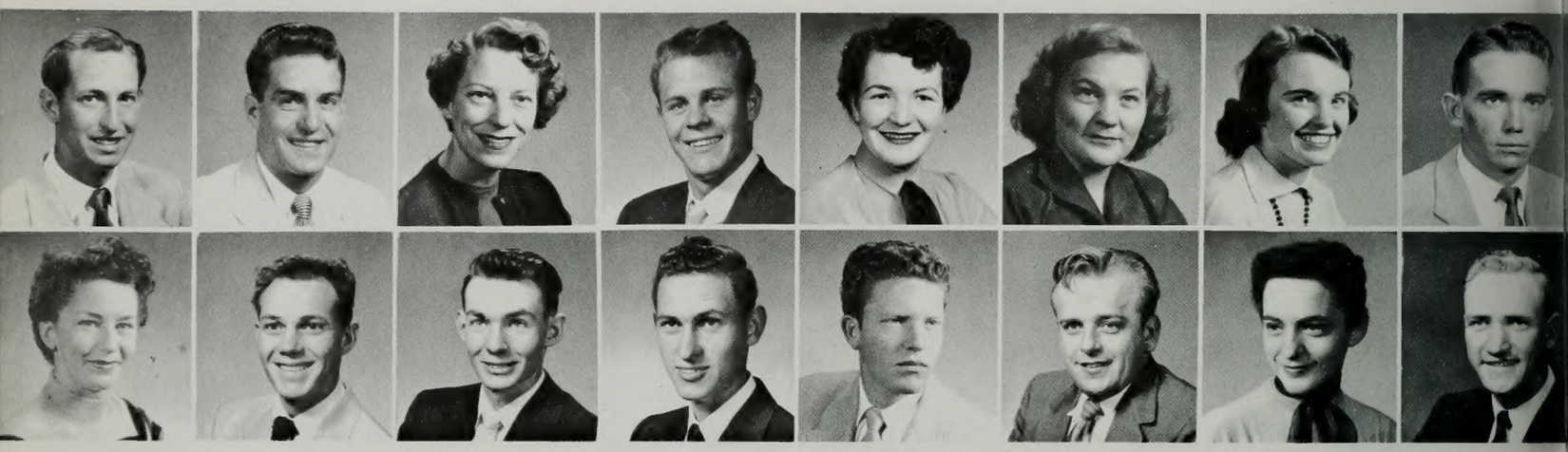

Gwynn, Larry Goodyear, Betty Godfrey, Deon Hale, Dorine
Gomez, Allan B. Grover, Val Haglund, Allene Hall, James R.
Hansen, Sue Dele Hansen, Stanley D. Hardy, Ernest Jay Harman, Bonnie
Hansen, Duane Hansen, Q. Marion Hardy, Eugene C. Harper, Kimball T.

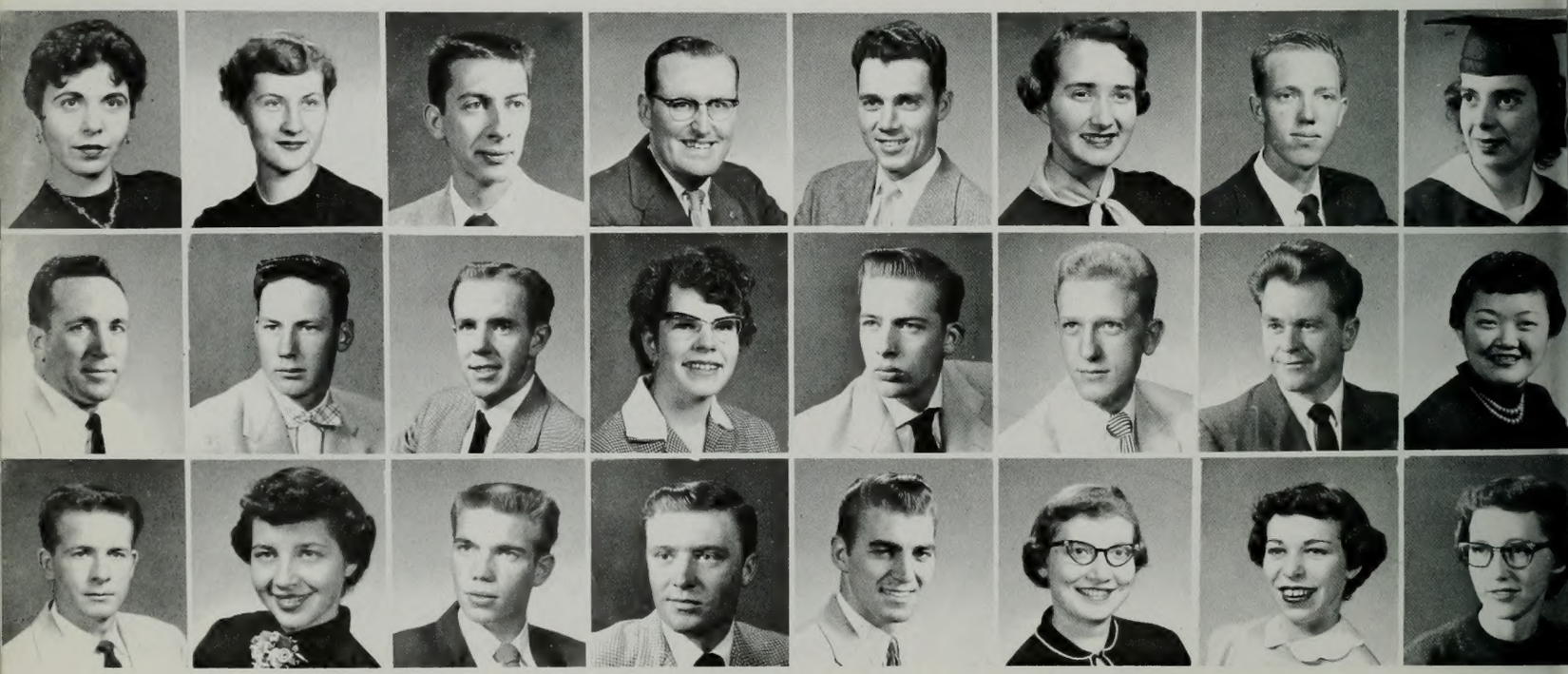

Hauzen, Maureen Hepworth, Willis Hilton, W. Bruce Hodson, Ray
Henrie, Norma Hicks, Robert F. Hobbs, Joana Hoover, Venice
Hunt, Elton E. Huntington, Fred O. Innes, Bob Isaacson, Burke
Hunter, Leslie H. Hutchinson, Joan Ipson, George V. Iwaasa, Hanae
Olpin, Edwin D. Johnson, Cliff Johnson, Donald C. Johnson, JaNene
Johnson, Carol Johnson, Dennis Leon Johnson, Faye Ann Johnson, Kenna

New Students En-Jo

Ferre, Pat
Fisher, Karin
Fox, Robert B.
Francis, Larry L.
Gifford, Alvin
Glasgow, Chuck
Glazier, Joan
Greenwood, Dennis J.

Deciding which courses to take was a source of confusion.

Halm, Donald
Halversen, Allen K.
Endter, Eileen
Hamilton, Mary
Harriell, Ladon
Harrison, Bruce
Harrison, Evan Dale
Harrison, Jo Ann
Hancock, Junith
Hancock, Larry E.
Hanna, Charles W.
Hanna, Ruperd D.
Hart, John A.
Hatch, Carol
Harvey, Sherry W.
Hatch, John A., Jr.

Hoppie, Delroy D.
Horne, Larry D.
Horton, William Richard
Howard, Ruth Ann
Howlett, Bryce L.
Hubner, William C.
Hunt, Allan Reed
Hunt, Shirley Joan
Iverson, Harley P.
Ivie, Boyd R.
Jackson, Ellen
Jarvis, George K.
Jenkins, Ronda H.
Jensen, Elwood Stanley
Jex, Fred LeRoy
Jenson, Anna May Patton
Johnson, Kenneth W.
Johnson, Norman S.
Jones, Jack Hyde
Jones, Kenneth Wendell
Jones, Kent
Jones, LaVoy Teeples
Josephson, Boyd Oleen
Jones, William H.

Jones, Barbara
Keck, Mary Ruth
Larkin, Larry S.
Latham, Glenn I.
Judkins, D. Ray
Kelson, Jed Lolan
Law, Wesley R.
Lawlor, Dean D.
Keyser, Eugene L.
Kies, Carol V.
Head, N. Lawrence
Leavitt, Norma
Kim, Hi Ae
King, Don E.
Lee, Darrell D.
Lee, RaOla

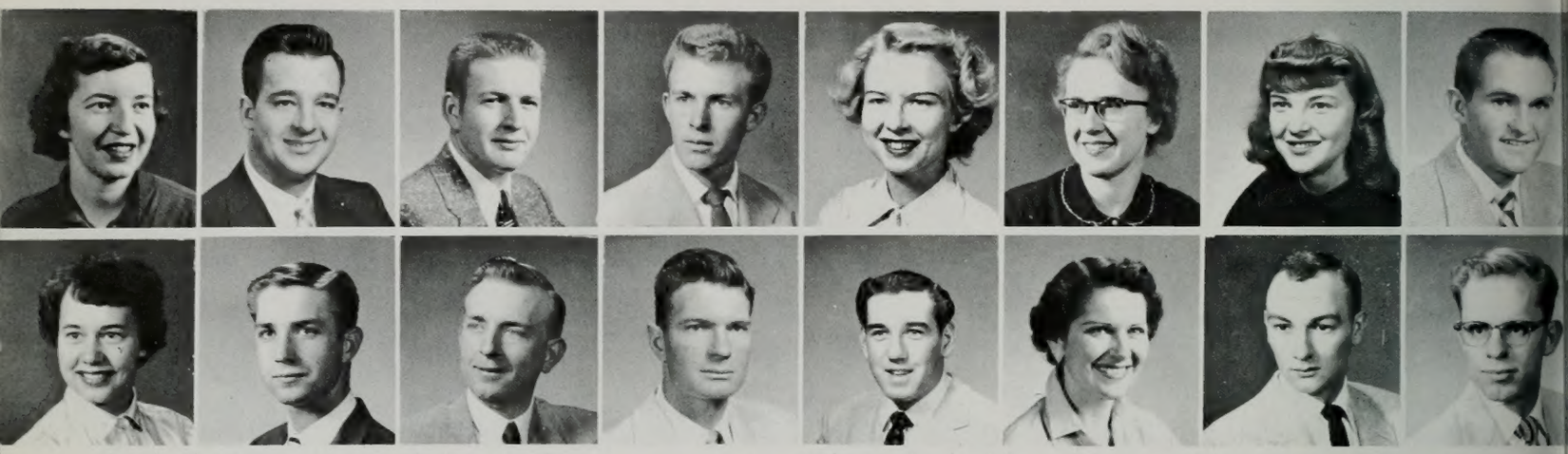

Loveland, Mignon
Lyon, John Boyd
Meyer, Mildred
Mickelsen, Lynn
Madson, Frank L.
Magleby, Richard
Mickelsen, McKay
Mickelsen, William C.
Malstrom, Bertha Joan
Malmstrom, Mildred
Middleton, Douglas R.
Minson, Margaret H.
Martin, Betty Lou
Martin, Gerald B., Jr.
Moon, Hal
Moore, Robert A.

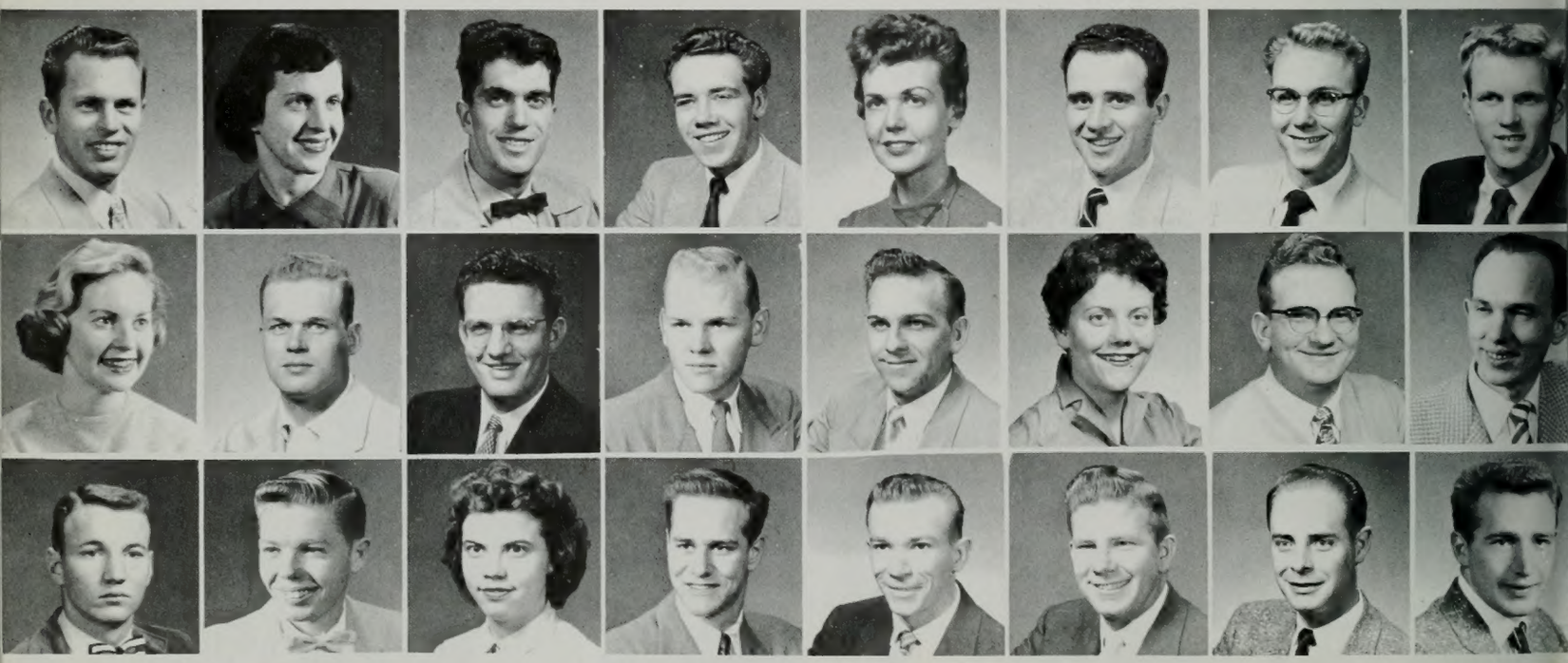

Neufel, Robert Leroy
Newbill, Lila
Petersen, Elaine B.
Patterson, Frank A., Jr.
Probst, Glenn
Pulsipher, Kent
Nielsen, Derle
Norris, Roy Del
Payne, Reed
Pedersen, Kent A.
Randall, Carol
Roper, Warren
Noyes, Marcia
Oakey, Russell W.
Pehrson, Joseph J.
Petersen, Geraldine
Rasmussen, Brian L.
Ray, Guy B.
Oaks, Merrill C.
O'Brien, Terry
Peterson, Howard
Peterson, Kay R.
Rich, Boyd C.
Richardson, Jay

New Students Jo-Ru

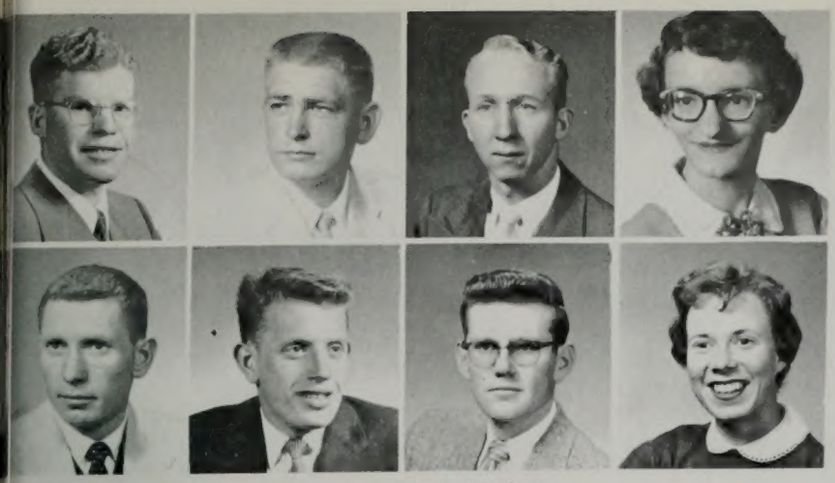

Kunz, Lyman
Lamb, Bryce
LeSueur, Karl C.
Lewis, Wendell
Lamb, Verl S.
Law, Gladys
Lindhardt, Robert E.
Lindsay, NaDean

We thought we were finished, but there were the Banyan appointments.

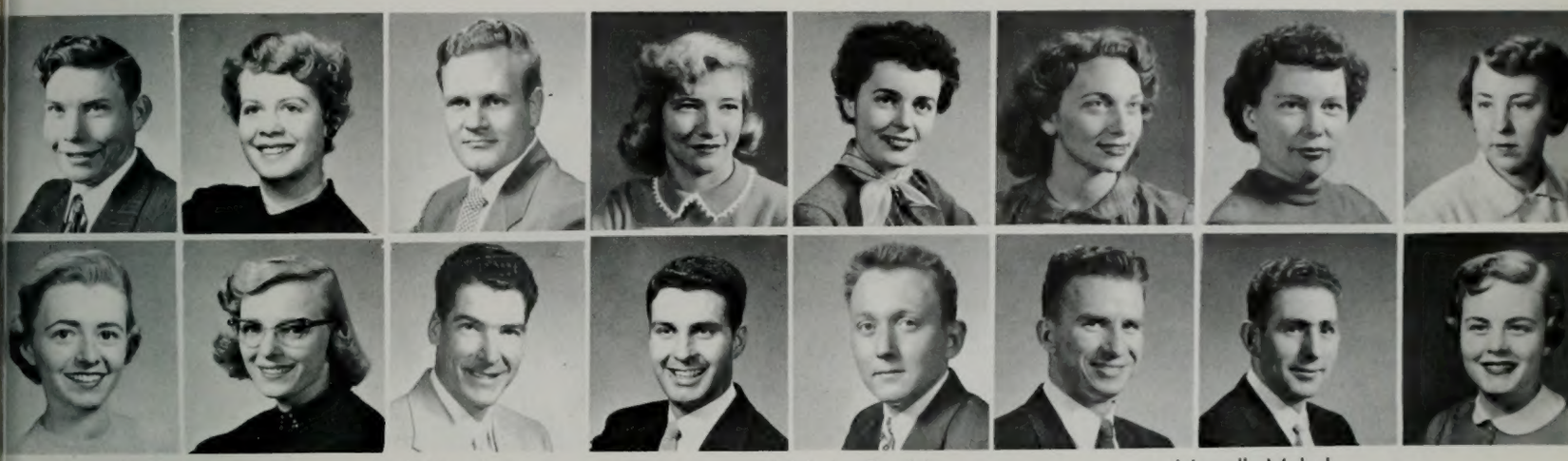

Maxwell, James F.
McArthur, Annette
Morgan, Carole Ann
Moss, Beverly
McBride, J. Lynn
McKinney, Janet
Nay, Mateland D.
Neff, Wayne C.
McLain, Patricia
McNally, Iva Evans
Nelson, Allan
Nettle, Hugh
Merrell, Mabel
Merrill, Noreen
Nelson, Richard H.
Nelson, Gail

Odermott, Louis W.
Olsen, Dennis M.
Pehrsen, Keith A.
Peterson, Kenneth
Rounds, Shirley
Roundy, Vernon
Orchard, Cecil C.
Ostler, David S.
Pickering, Sandra
Pickrell, Trenna
Rouse, Beverly J.
Robertson, Ezra
Ostler, John
Overson, LeiLand P.
Pistone, Joseph
Poulton, Lee B.
Robinson, Dorothy L.
Rogers, James Keith
Park, Robert L.
Patterson, Flora
Price, Norman L.
Powell, Tom
Ross, Beverly
Rugg, Roger

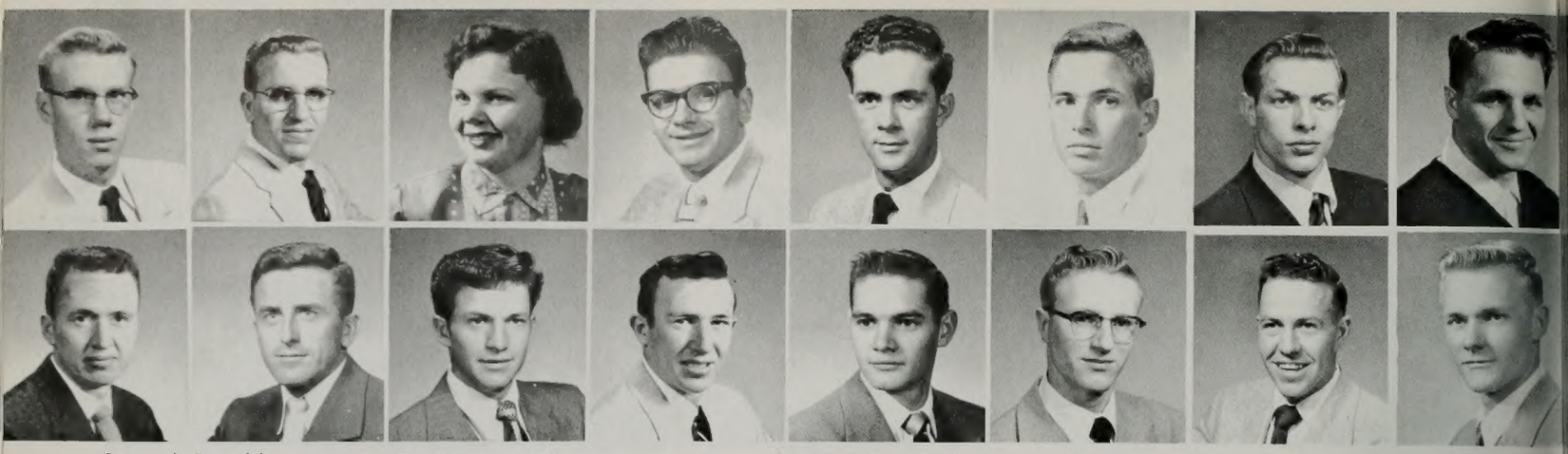

Ruward, Donald
Sandstrom, Barbara
Schneider, Lou E.
Scott, Wallace
Sanders, Fred S.
Schloss, Fred W.
Scott, Paul
Seaton, John
Shumway, Miles
Shupe, William Dale
Skousen, Larry P.
Smith, Irving De
Showalter, Rodney H.
Simpson, George E.
Skyles, Marvin D
Smith, Ronald R.

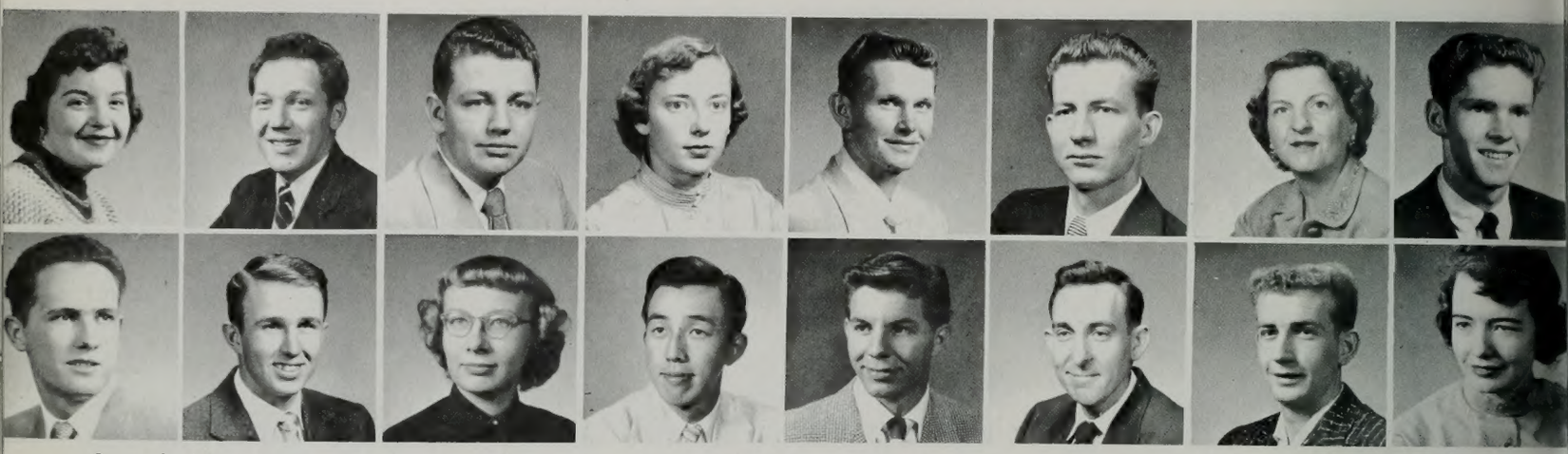

Sowards, Marie
Spencer, Deloy J.
Steele, Alan
Stein, Helen
Souter, Clyde D. II
Stokes, Golda Ann
Steele, Richard
Steinagel, Doug
Sweeten, Garth G.
Syrja, Raili
Taylor, Delbert
Taylor, Gerald Lynn
Swenson, Dennis M.
Takeuctll, Tatsuo
Taylor, Gary
Taylor, Idella Elaine

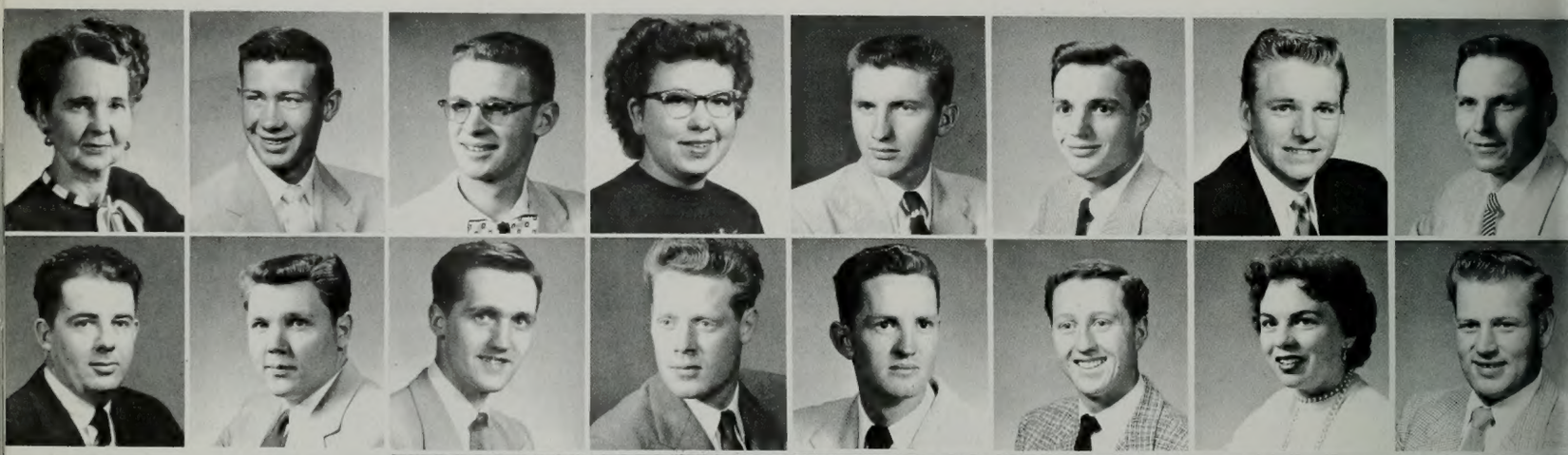

Toland, Pearl W.
Tossum, Lawrence E.
Watson, Robert S.
Watt, Ralph A.

Tower, Mike
Tuckett, William F.
Van der Waal, John D.
Van Buren, Roanna
Tuttle, Gene E.
Van Dyke, Que M.
Watts, Jerry
West, J. Donald
Whitehead, Joan
Weiler, Charles H.
White, Jerald D.
Whitmore, Don R.
Wilson, Wilbur J.
Wing, John, Jr.
Worthington, Fay
Wilson, William R.
Wiser, James R.
Wride, A. Jenele

New Students Ru-Zo

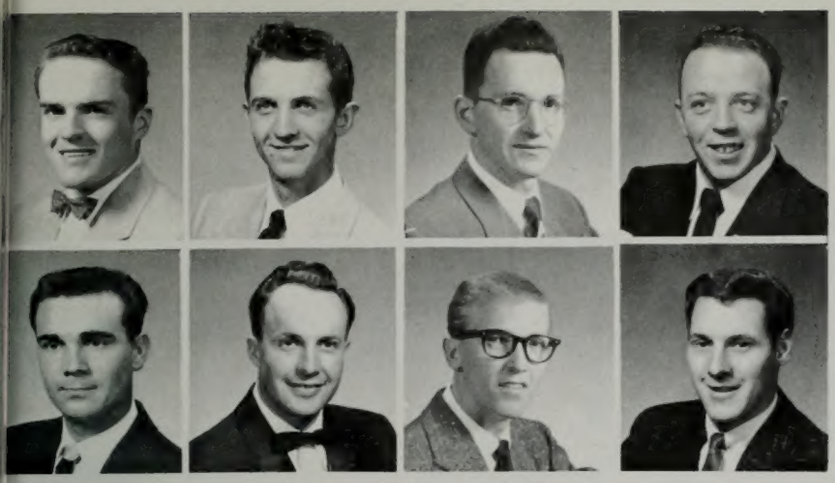

Sego, Tommy
Shipley, Paul P.
Seiger, Richard Harding
Shelton, Charles
Smithson, James Bud
Soelberg, Bruce
Sorenson, Dan R.
Snow, Darryl

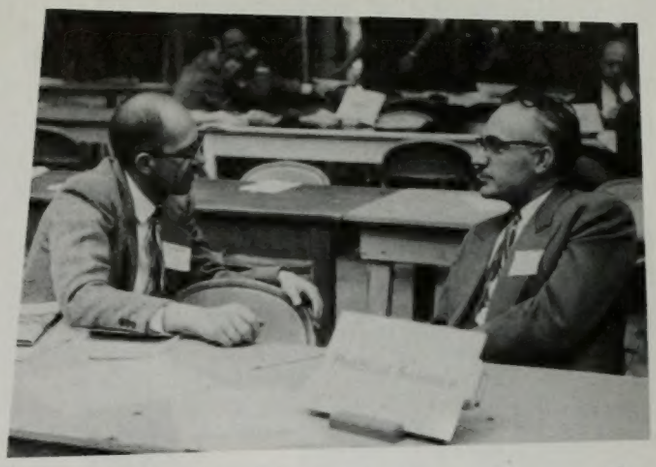

Gaylen Caldwell and Stewart Grow discuss, with gratitude, the speed of this quarter's registration.

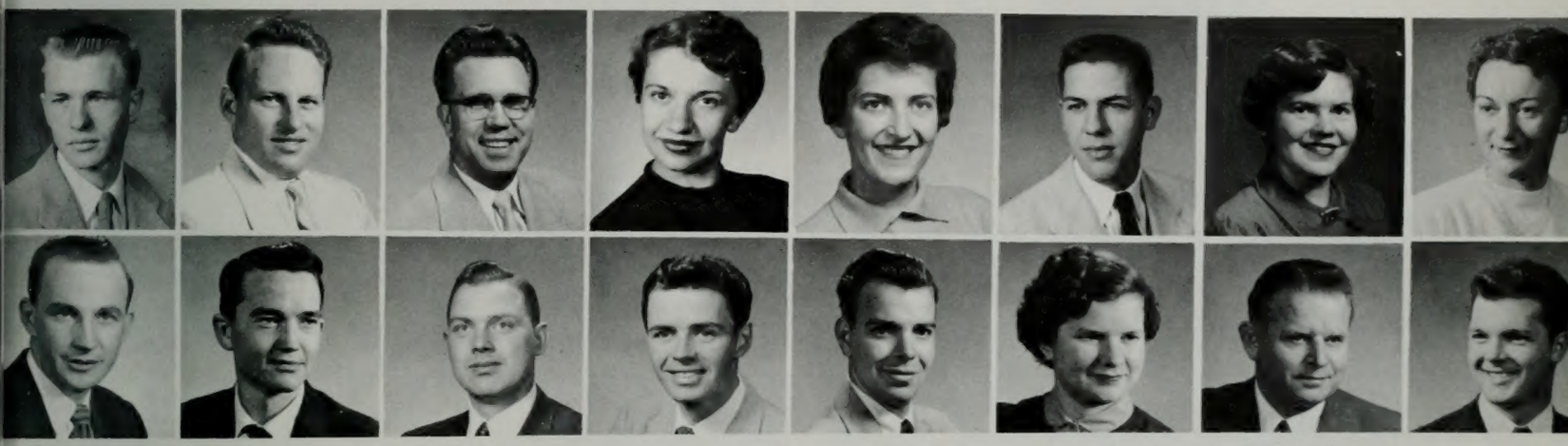

Stoddard, Ted Dee
Stott, Carl M.
Straw, Carol Jean
Stucki, Ruth Holston
Storrs, D. Leon
Stowers, Ronetta
Stringham, David
Stump, Lois J.
Taylor, Ronald G.
Tidwell, Frank Duane
Todd, Jerrold W.
Tolman, William O.
Thompson, Samuel O.
Tingey, Wid
Tolman, Shirlene
Toombs, LaMar

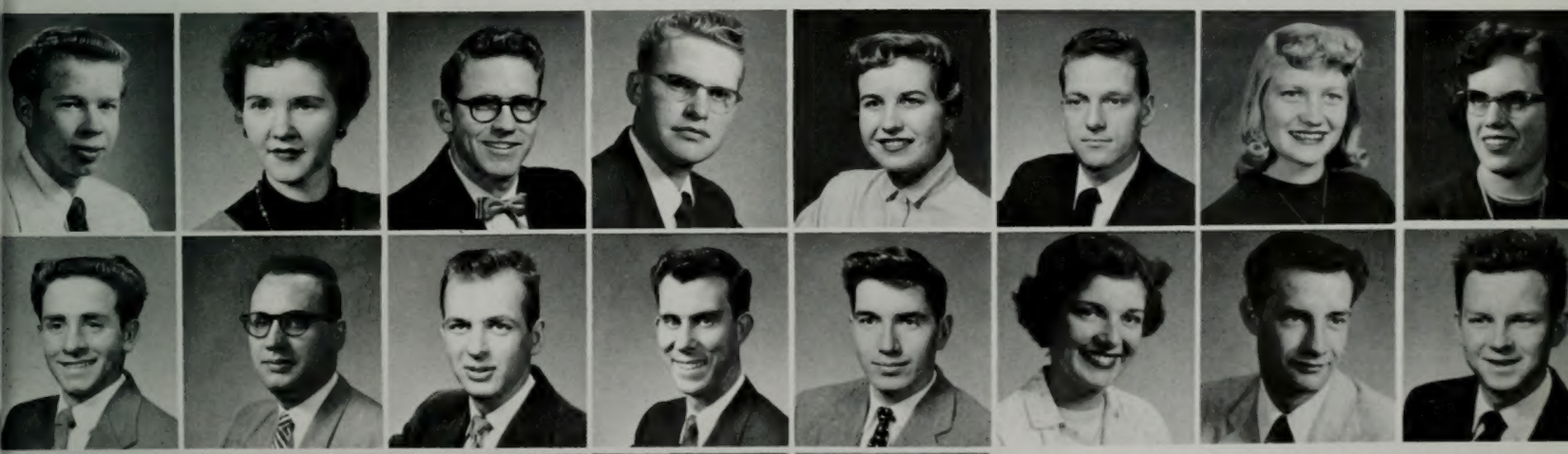

Washburn, Veloy
Walton, Andrew J.
Waring, Betty Ann
Wills, Morris
Wills, Alex
Wilson, Jack Ronald

Van Orden, Del
Walker, Darrel P.
Walker, Sandra
Walker, Camille J.
Walker, Norlan G.
Wilde, Karl Dee
Willey, Harold Vance
Williams, Terry
Wille, Milton George
Williamson, Reid
Wright, Glenna
Young, Kenneth Lloyd
Otterson, Winston
Wright, Norman E.
ZoBell, Gordon

In Dedication . . .

We dedicate this book of memories to those who have made these memories possible—the tithe-payers of the L.D.S. Church. As students we are greatly indebted to those who have sacrificed to found and sustain this growing university. May we continue, in years to come, this fine precedent and help those who follow us.

Faculty Index

A

Aamodt, L. Corbett, 167, 237
Alder, Lorna Call, 167
Allen, A. Lester, 167
Allen, Mark K., 161, 176
Allred, Mildred E., 167
Alward, Mignon, 167
Anderson, Arthur B., 167
Anderson, Keith P., 167
Anderson, Vivian, 167
Andrus, J. Roman, 160, 167
Ashton, Clarence D., 156
Anderson, H. Verlin, 167
Atkinson, Charles, 103

B

Bobcock, Hyrum J., 167, 217
Bailie, Irwin L., 167
Ballif, Ariel S., 161, 167, 237
Ballou, Richard E., 68, 72, 74, 167, 200
Bangerter, Bessie B., 167
Bangerter, Blauer L., 167
Bankhead, Reid E., 167
Barlow, Frances P., 167
Barlow, Irene S., 167
Barnett, Owen L., 154, 167
Barney, Vernon S., 167
Barrett, Ivan J., 167, 231
Barron, Howard H., 167
Bartholomew, Davis, 167
Bauer, Edith B., 167
Baxter, Leland K., 167
Beck, D Elden, 156, 167
Beckham, Ray, 40, 167
Belnap, B. West, 159, 167
Bendixsen, Grant D., 167
Bennion, Adam S., 151
Bennion, Kenneth S., 166
Benson, Ezra Taft, 151
Bentley, Anthony I., 167
Bentley, Joseph T., 167
Berrett, William E., 42, 153
Berry, June, 167
Berryessa, Max J., 167, 217
Bissell, Harold J., 162, 167
Black, Jesse R., 167
Blackham, Angus U., 167
Blackham, Verona, 167
Blake, Rulon D., 167
Boel, Joseph M., 167, 188
Booth, Lillian C., 154
Bos, Jacob, 167
Boyle, C. S., 167
Brace, William, 167
Bradford, Reed H., 167, 237
Brady, Robert C., 79, 167
Braithwaite, Royden, 164
Brinton, Milton, 167
Britsch, Ralph A., 168
Broadbent, H. Smith, 168
Brough, Rulon R., 154, 168
Brown, Billings, 168
Brunson, Brandon, 154
Bryner, Loren C., 168
Buggert, Gustave F., 168
Bullock, Kenneth C., 168
Bunker, Robert, 103, 112
Burmingham, Olive Kimball, 168
Burrup, Percy E., 169
Bushman, Grant M., 169
Butt, Newburn J., 169
Butterworth, Edwin, 154
Buttle, Faye Jensen, 169

C

Caine, Julia, 169
Caldwell, Gaylon L., 169
Call, Lowell E., 169
Callahan, Sterling G., 169
Campbell, Jennie, 16, 158
Candland, Dorothy N., 168
Canning, Ray R., 168
Cannon, Clawson, 168
Chandler, Samuel C., 168
Chapman, L. Bernice, 165, 168
Cheney, Thomas E., 168
Christensen, Earl M., 168
Christensen, Edward L., 168
Christensen, Leonard E., 154
Christensen, Lillian, 169
Christensen, P. A., 41, 161, 169
Christensen, Ross T., 169
Clark, Bruce B., 169
Clark, Harold Glen, 165
Clark, Herald R., 151, 169
Clark, James R., 169
Clark, J. Reuben, Jr., 151
Clark, Marden J., 169
Clark, Monroe H., 169
Clark, Selby S., 165
Clinger, Morris M., 168
Cloward, Glannin A., 168
Cochran, Thelma C., 168
Compton, Lane A., 168
Corbridge, Ivan L., 168, 222
Cottam, Clarence, 156, 168
Cowan, Cynthia, 168
Craig, Marshall R., 168
Crandall, Lars G., 169
Crawford, Robert G., 169
Croft, Robert G., 169
Croft, Evan M., 157, 169
Crowton, David, 103, 105, 119
Cummings, Benjamin F., 169, 224

D

Dallin, Leon, 169
Darais, Alex B., 169
Davidson, Bertha B., 169
Davies, J. Kenneth, 169
de Jong, Gerrit, Jr., 160, 168
Dixon, Fred W., 105, 114, 115, 168
Dixon, Owen, 102
Downing, Lester F., 168
Doxey, Roy W., 159, 168
Duffin, B. Keith, 155
Dunn, Norman, 168

E

Earl, Don L., 66, 168
Eastmond, E. John, 168, 237
Edlefsen, Blaine E., 168
Edwards, William F., 153, 157
Ellsworth, J. Orval, 169
Esplin, Ross S., 241
Evans, David L., 169
Evans, Richard L., 151

F

Farnsworth, Dean B., 169
Farnsworth, Raymond B., 156, 169
Fish, Charles R., 169
Fisher, Albert L., 169
Fisher, Flora D., 169
Fletcher, Harvey, 162, 169, 237
Fletcher, Harvey, Jr., 168, 237
Fuhriman, D. K., 168
Fuerstner, Carl, 160

G

Gammett, LaVell C., 168
Gardner, B. Delworth, 168
Gardner, Elizabeth Louise, 168
Gardner, John H., 168
Gates, Crawford, 64, 168
Geertsen, O. Norman, 168
Gibson, M. Carl, 169, 233
Gledhill, Preston R., 169
Goates, J. Rex, 169
Grow, Stewart L., 169
Gubler, Donworth V., 169
Gulbrandsen, Norman R., 169

H

Hafen, LeRoy R., 169
Hafen, William J., 120, 169
Hales, Richard, 168, 237
Hales, Wayne B., 168, 237
Halliday, John R., 56, 160, 168
Hamblin, Lawson O., 168
Hamblin, Junius, 233
Hammond, May C., 168
Hansen, George, 164, 168
Hansen, Harold I., 160, 239
Hansen, Ralph, 168
Hanson, William, 168
Hardy, Kenneth R., 169
Harris, Margaret M., 169
Harrison, Bertrand F., 156, 169
Hart, Anna Boss, 169
Hart, C. J., 163, 169
Hart, Edward L., 169
Hartvigsen, Jack A., 169
Haupt, Floyd E., 169
Haymore, Franklin R., 170, 190
Heaton, Alma, 170, 220
Hill, James B., 155
Hilton, Lynn M., 165
Hinman, Beth S., 170
Holbrook, Leona, 125, 170
Howe, Elliott C., 170
Howell, Robert J., 170
Hoyt, H. Val, 170
Hoyt, Gordon D., 171
Hunt, Jay B.,

I

Isaksen, Henry L., 16, 17, 33, 176, 184

J

Jackson, Orrin H., 155
Jacobs, Briant S., 171
Jacobs, Margaret S., 171
Jakeman, Wells M., 161, 171
Jenny, Martha R., 171
Jensen, Mary Bee, 171
Jensen, Vern H., 170
Jenson, Edgar M., 170
Jenson, Gloria Dawn, 170
Jones, Garth N., 170
Jonsson, J. J., 170
Jorgensen, Eleanor, 170
Judd, L. Patricia, 170

K

Keeler, J. J., 170
Kimball, Edwin R., 98
Kimball, Spencer W., 151
Knight, Hattie M., 171
Krider, Mary A., 171

L

Larsen, B. F., 171
Larsen, Don H., 171
Larsen, Vernon W., 171
Larson, Clinton F., 171
Larson, Gustive O., 171, 235
Larson, J. LaMar, 171
Latimer, Beulah May, 170
Laycock, Harold R., 68, 160
Laycock, Ralph G., 30, 70, 170
Layton, Robert L., 170
Lee, Harold B., 151
Lee, Wilford D., 170
Lewis, Ben, 154
Lewis, George L., 170
Lewis, R. Celdon, 170
Lloyd, Wesley P., 154, 155, 242
Ludlow, Jim H., 170

M

Maeser, Georgia, 171
Marshall, Milton, 162, 171, 237
Matthews, Gerald, 32
Martin, Thomas L., 171
McAllister, J. W., 170
McConkie, D. L., 170
McCracken, Cleo, 170
McIff, Lyle H., 171
McIntosh, Lena, 171
McKay, David O., 21, 30, 33, 150
McKell, William Ellsworth, 171
McKnight, H. Neil, 171
Meacham, Merlyn, 171
Mercer, Winston, 171
Miller, Elmer, 171
Miller, Martin L., 171, 237
Mitchell, Theodore, 166
Moffitt, J. Weldon, 171
Monson, Samuel C., 170
Morley, Alonzo J., 170, 236
Moore, Glen, 170
Moore, Heber G., 170
Morris, George Q., 151
Morris, Lawrence, 170
Moyle, Henry D., 151

N

Nagele, Margaret F., 171
Nelson, Elmer E., 171
Nelson, Keith J., 171
Nibley, Hugh, 170
Nicholes, Joseph K., 162, 170
Nicholes, Max M., 170, 241
Nielsen, Reid, 102, 113
Nielson, Eve, 170

O

Oaks, Carol, 170
Olson, Ernest L., 170
Orchard, Ellis D., 170

P

Pardoe, Kathryn B., 170
Pearson, Glen L., 171
Perry, Leland, 154
Petersen, Hugh, 171
Petersen, Iva Lou, 171
Petersen, Mark E., 151
Peterson, Cornelius R., 154
Peterson, Dean, 171
Peterson, Robert M., 171
Pfund, Marion C., 164, 175
Poll, Richard D., 161, 171
Pond, A. Smith, 157, 171
Potter, Norma, 170
Poulson, Virginia B., 170
Poulson, Kristine, 170
Poulsen, Wilford, 170
Prestwich, Leonard W., 170
Purdy, Victor W., 170

R

Rasband, Mima, 170
Rasmussen, Ellis T., 170
Reeder, Jesse W., 171, 227
Reimschiissel, Ernest F., 171
Rice, Leonard W., 171
Rich, Naoma, 158, 171
Rich, Owen S., 171
Rich, Russell R., 159, 171
Rich, Stella P., 171
Richards, Eloise, 171
Richards, Grant S., 156, 172
Richards, LeGrande, 151
Richards, R. Neal, 172, 186
Ricks, Eldin, 172
Riddle, Chauncey C., 159, 172
Rigby, J. Keith, 172
Robison, Clarence F., 117, 172
Rogers, R. Max, 172
Romney, Antone K., 161, 172
Romney, Marion G., 151
Rowley, G. Morris, 173

S

Sardoni, Lawrence, 173
Sauls, K. B., 154
Schwendiman, Fred A., 154
Shields, L. Gus, 173, 403
Shirts, Morris, 173
Shumway, R. Phil, 173, 216
Skousen, W. Cleon, 173, 200
Smart, Lyman F., 173
Smith, Carol T., 173
Smith, Joseph Fielding, 151
Smith, Oliver R., 161, 172, 186, 188, 233
Smith, Richard L., 157, 172
Smith, Robert J., 157, 172
Smith, Wilford E., 38, 172
Snell, William H., 156, 172
Snow, Edward D., 172
Soffe, H. Wayne, 172
Sparks, M. LeRoy, 172
Spears, Irene Osmond, 173
Spencer, Lucile, 155
Sperry, Sidney B., 159, 173
Stansfield, Russell N., 173
Stapley, Delbert Leon, 151
Stay, Jesse E., 162, 173
Stewart, George, 173
Stewart, Maynard D., 173, 188
Struthers, Robert E., 173
Sudweeks, Joseph, 173
Swapp, Wylie W., 172
Swensen, Albert D., 172
Symons, J. H., 172, 220

T

Tanner, Orea, 172
Tanner, Vasco M., 156, 172
Tanner, Wilmer W., 172
Taylor, Charles, 172
Taylor, Ethelyn P., 172
Taylor, Floyd R., 155, 200
Taylor, Harvey L., 153
Taylor, Jay J., 172
Taylor, Weldon J., 157, 173
Thomas, Robert K., 173, 188
Thompson, Jane, 16, 200, 220
Thomson, Woodruff C., 173
Thurgood, Jack J., 173, 188
Turner, Glen H., 173
Tyler, S. Lyman, 155
Tyndall, Clarence, 173

V

Vernon, Leo P., 172

W

Wakefield, J. Homer, 173
Warner, Ray D., 172
Warnick, Effie, 172
Waterstradt, Jean Anne, 172
Watkins, Arthur R., 161, 172
Webb, Florence, 172
Watts, Stan, 109, 172, 351
Webb, Fredrick N., 173
Weight, Newell B., 59, 61, 173
West, Dale H., 173
Whitaker, Wetzel O., 155, 173
White, Jay, 173
Wilcox, Helen, 173
Wilkins, Ernest J., 235
Wilkinson, Ernest L., 30, 40, 152, 349
Williams, Ariel L., 155
Wilson, Amelia, 173, 232
Wilson, L. Keith, 173
Wilson, Warren B., 172
Wing, John H., 172
Woodberry, L. J., 80, 172
Woodruff, Asahel D., 158, 172
Woolf, Golden L., 154, 172
Wright, E. Wayne, 172

Y

Yarn, David H., Jr., 159, 172
Young, Karl, 172

General Index

Acknowledgements 440

Activities
- A.M.S. Fite Nite 39
- Autumn Leaf Hike 25
- Banyan Ball 36
- Belle of the Y Week 42
- Bibler Bounce 38
- Christmas Drive 29
- Elections 48
- Fall Highlights 32
- Frosh Week 20
- Hello Week 19
- Homecoming 22
- Inaugural Ball 49
- Junior Prom 46
- Leadership Conference 16
- Mat Dance 21
- McKay Dedication 30
- Military Ball 37
- Mistletoe Frolic 28
- Orientation Week 17
- Preference Ball 27
- Registration 18
- Snow Carnival 34
- Songfest 44
- Sophomore Loan Fund 26
- Spring Highlights 52
- Winter Highlights 40
- Y Day 50

Administrators
- Church Leaders 150
- Department Heads 154
- Faculty 167
- University Presidents 152

Campus Buildings
- Brimhall 12
- Clark Service Center 8
- Eyring Science Center 9
- Grant Library 12
- Heritage Halls 13
- Maeser 2
- McKay 11
- Smith Field House 12
- Smith (Joseph) 8

Colleges, Schools, Etc.
- Biological & Agriculture 156
- Commerce 157
- Education 158
- Extension Division 165
- Family Living 164
- Fine Arts 160
- Graduate 164
- Humanities & Soc. Sciences 161
- L.D.S. Business College 166
- McCune School of Music 166
- Nursing 165
- Phy. & Eng. Sciences 162
- Recreation, Health, Phy. Ed. & Ath. 163
- Religion 159

Class Activities
- Frosh 366
- Sophomores 340
- Juniors 320
- Seniors 292

Class Officers
- Frosh 362
- Sophomores 336
- Juniors 316
- Seniors 288

Class Pictures
- Frosh 268
- Sophomores 342
- Juniors 322
- Seniors 398
- Graduates 394

Dedication 412

Drama
- Medea 81
- Mrs. McThing 80
- Point of No Return 82
- Years Ago 83

Index
- Faculty 414
- General 415
- Student 416

L.D.S. Branches
- Campus Branch 192
- North Campus Branch 194
- Wymount 191

Lyceums 84

Musical Organizations
- A Cappella 58
- College Choir 60
- Concert Band 70
- Madrigal Chorus 56
- Marching Band 74
- Opera Workshop 66
- R.O.T.C. Band 76
- R.O.T.C. Chorus 78
- Symphony Orchestra 68
- University Chorus 64
- Varsity Band 72
- Women's Chorus 62

New Students 404

Organizations
- A.C.E.I. 217
- Agriculture Club 216
- Alcyone 256
- Alpha Lambda Delta 214
- Argonauts 284
- Arizona Club 238
- Arnold Air Society 215
- Art Guild 217
- Athenians 255
- Beta Pi 238
- Blue Keys 210
- Brickers 258
- Brigadiers 260
- Cache Valley Club 239
- Cami Los 262
- Canadian Club 240
- Cesta Tie 264
- Chemical Engineers 222
- Commerce Club 222
- Cougarettes 207
- Danish Club 253
- Delta Phi 218
- Dixie Club 241
- Far East Club 242
- Fidelas 267
- Forensic Association 223
- French Club 224
- Gamma Phi Omicron 225
- German Club 224
- Home Economics Club 226
- Idaho Club 243
- Industrial Arts Club 227
- Intercollogiate Knights 208
- International Relations 227
- Italian Club 233
- Kappa Debonaires 285
- Kia Ora Club 244
- Knight Templars 254
- Lambda Delta Sigma 230
- Lancers 266
- Montana Club 245
- Nautilus 268
- Orchesis 228
- Oregon Club 245
- O. S. Trovata 270
- Phi Chi Theta 234
- Press Club 233
- Pre-Veterinarian Club 241
- Ri Veda 272
- Rodeo Club 246
- Sigma Alpha Eta 236
- Sigma Phi Sigma 237
- Snow-Sanpete Club 247
- Sociology Society 237
- Spanish Club 235
- Sponsor Corps 212
- Swedish Club 235
- Tausigs 274
- Texas Club 248
- Thalia 273
- Theta Alpha Phi 234
- To Kalon 276
- Uintah Basin Club 248
- United Staters 250
- Val Hyric 278
- Val Norn 280
- Vikings 282
- Washington Club 251
- Weber Club 249
- White Keys 211
- Yankee Club 253
- Y Calcares 204
- "Y"oming Club 252

Pacemakers
- Frosh 364
- Sophomores 338
- Juniors 318
- Seniors 290

Publications
- Banyan 188
- Press 190
- Photo Studio 190
- Universe 186
- Wye Magazine 185

Royalty
- Banyan Queen 91
- Belle of the Y 92
- Friendliest 93
- Homecoming Queen 88
- Preferred Men 94
- Snow Queens 90
- Sophomore Loan Fund 89

Sports
- Baseball 118
- Cheerleaders 99
- Frosh Basketball 112
- Frosh Football 105
- Golf 114
- Intramurals 120
- Songleaders 99
- Tennis 115
- Track 116
- Varsity Basketball 106
- Varsity Football 100
- Women's Sports 124
- Wrestling 113

Student Life 128

Student Index

A

Aase, Jan Kristian, Stavanger, Norway, 368
Abbott, George L., Twin Falls, Ida., 64, 217, 298
Abbott, Gwendolyn, Mesquite, Nev., 232, 342
Abbott, Lois Jane, Salt Lake City, 322
Abbott, Mary Lue, Chico, Calif.
Abbott, Ufona Juna, Boise, Ida., 22, 37, 212, 213, 234, 290, 298
Abegg, Isaura Bentley, Provo, 298
Abegg, Myrlon B., Provo, 322
Abel, George Lennis, American Fork, 368
Abel, Kenneth Elton, American Fork, 368
Abel, Kent Jolley, American Fork, 322
Abel, Marilyn Jean, Alhambra, Calif., 98, 342
Abersold, Amy Jean, El Paso, Texas, 68, 194, 204, 342
Abraham, Margie Beth, Byron, Wyo., 252, 298
Adachi, Sonoko Margaret, Kualapuu, Molokai, 342
Adair, Gary Lavell, Panaca, Nev., 368
Adams, Barbara June, Kimball, Neb., 184, 272
Adams, Claude J., Las Vegas, Nev., 322
Adams, Delman Dean, Spokane, Wash., 252, 386
Adams, Delores Rita, Bunkerville, Nev., 368
Adams, Don R., Orem, 342
Adams, Dorothy Jean, Alaska, 368
Adams, Fred C., Montpelier, Ida., 82
Adams, Geraldine, Provo, 280
Adams, Harold Dean, Provo, 369
Adams, Jack D., Kanab
Adams, Jack Junior, Fort Maclead, Alberta, 368
Adams, James David, Woodstock, Ill.
Adams, John Dean, Manti
Adams, Joseph Neil, Rigby, Ida., 314
Adams, Laree, Monticello, 266, 322
Adams, Larry Byron, Oakley, Ida.
Adams, Larry Lamar, Huntington, Ore., 144, 230, 231, 342
Adams, Leo Nelson, Provo
Adams, Lisle Kent, Burbank, Calif.
Adams, Lyle B., Kaysville, 322
Adams, Myra, Verna, Douglas, Ga., 64, 369
Adams, Ruth, Provo, 280, 298, 321
Adams, Verlene Larae, Oakley, Ida., 369
Adamson, Arlene Joyce, Provo, 342
Adamson, Blaine Walter, Lehi
Adamson, Cecil L., Murtaugh, Ida., 369
Adamson, Emalie, Draper, 369
Affleck, Diane, Oklahoma City, Okla., 237, 244, 322
Affleck, Marilyn, Oklahoma City, Okla., 184, 237, 264, 296
Agren, Pehr Arlen, Idaho Falls, Ida., 368
Agutter, Joann Eleanor, Salt Lake City, 368
Ahlander, Diane, Provo, 280, 322
Ah Look, Davelin K., Hono., Hawaii, 27, 178, 268, 342
Ahn, Dongbang, Korea, 242, 368
Ah Nee Emmaline K., Hono., Hawaii, 296
Ah Nee, Ray Kauinohea, Hono., Hawaii, 368
Ah Quin, Joseph Waiohai, Oahu, Hawaii,79, 368
Ah Quin, Samuel Kaina, Oahu, Hawaii, 368
Ahrend, George S., Sandy
Ainsworth, Robert W., Van Nuys, Calif., 274, 342
Akimoto, Hamilton S., Santa Monica, Calif., 406
Akita, Norman, Kauai, Hawaii, 122, 322
Akiu, Rogers Ewaliko, Wailuku, Maui, 122, 323
Alberts, Jack Junior, Ogden, 28, 218, 343
Albrecht, Peggy Joyce, Fremont, 343
Albright, George Lavern, Provo
Albright, James William, Frank Park
Albritton, Johnnie L., Waycross, Ga., 200, 343
Aldean, Edward Fulton, Bakersfield, Calif., 368
Alder, Edgar Anderson, Trout Creek, 298
Alder, Inez, Midway, 368
Alexander, Albert L., Ontario, Calif., 368
Alexander, Charlene E., Hudson, Wyo., 252, 368
Alexander, Patricia Ann, Colton, Calif., 268, 343
Alexander, Patsy, Gunnison, 64, 323
Alford, Kenneth James, Ogden, 298
Allan, Barbara, Springville, 369
Allan, David Wayne, Springville, 369
Allan, Dean Sylvester, Springville, 369
Allan, John Stevens, Salt Lake City, 404
Alldredge, Joyce, Magna, 369
Alleman, Karen Laura, Springville, 298
Alleman, Shirley, Bern, Ida., 234, 323
Allen, Aljean, Provo, 369
Allen, Barbara Jo, Prescott, Ariz., 68, 74, 139, 272, 368
Allen, Barbara Sloan, Provo, 224, 368
Allen, Betty Ann, Spokane, Wash., 62, 368
Allen, Brookie Jamar, Prescott, Ariz., 368
Allen, Constance Etta, Salt Lake City
Allen, Denzel C., Jr., Berkeley, Calif., 314
Allen, Dianne, Gunnison, 60, 343
Allen, Eileen Rae, Hagerman, Ida., 342
Allen, Elaine, Gunnison, 212, 368
Allen, Eleanor Pearl, Winslow, Ariz., 368
Allen, Elnor Lynn, Elko, Nev., 322
Allen, Eugene Robinson, Prescott, Ariz., 25, 179, 293, 299
Allen, Jack Lamar, Hagerman, Ida., 299
Allen, James Vincent, Provo
Allen, Joe Hilton, Oakland, Calif., 258
Allen, John B., Kanab, 369
Allen, John Whorton, Panguitch, 237, 299
Allen, Joseph Lovell, Provo, 342
Allen, Joseph Robinson, Prescott, Ariz., 323
Allen, Lamont D., Pleasant Grove, 342
Allen, Laree Janis ,228 342
Allen, Lorenzo C., Rupert, Ida., 25, 369
Allen, Nadine, Orem, 404
Allen, Nancy Joan, Salt Lake City, 368
Allen, Noma, Ogden, 249, 323
Allen, Philo Heaton, Provo, 231
Allen, Robin Kay, Venice, Calif., 224, 369
Allen, Shirley Fay, Silver Springs, Md., 225, 322
Allen, Virginia, Delta, 62, 284
Allen, Virginia Louise, Prescott, Ariz., 272, 404
Allen, Yolande, Provo, 322
Allison, Don Stanley, Lehi, 369
Allison, Patricia Ann, Pacoima, Calif., 369
Allred, Betty Best, Ogden, 298
Allred, Blake B., Provo, 299
Allred, Byron Harvey, Burley, Ida.
Allred, Carol, Provo
Allred, David Norman, Duncan, Ariz., 238, 342
Allred, Evan Leigh, Provo
Allred, Forrest R., Provo, 322
Allred, Geraldine, Duncan, Ariz., 238, 369
Allred, James, Jacobson, Fountain Green, 404
Allred, Janice, Provo, 369
Allred, Joan Lucille, Fresno, Calif., 62
Allred, Lynette, Afton, Wyo., 252
Allred, Mary C. Hedquist, Provo
Allred, Ralph Lynn, Riverton, 298
Allred, Rex Jay, Provo, 369
Allred, Robert G., Lehi, 298
Allred, Ruel Acord, Spring City, 199, 296
Allred, Wallace Earl, Spring City, 322
Allsop, Shirley Anne, Salt Lake City, 404
Almond, James Clayton, Gresham, Oregon, 66, 314
Almond, Mary Lou, Gresham, Ore., 204, 342
Almond, Max Eugene, Preston, Ida., 404
Alo, Roland K., Wailuku, Maui
Alva, Edmond George, Silver City, N. Mex., 224
Alvey, Yuvonne, Nampa, Ida., 243, 342
Amundsen, Nancy, Salt Lake City, 342
Anae, Famika, Laie Oahu, 102, 104
Anakalea, Lorraine, Haiku, Maui, 369
Anast, Connie Tina, Salt Lake City, 256, 322
Andersen, Adrian L., Mesa, Ariz., 404
Andersen, C. Paul, American Fork, 369
Andersen, Cordell M., Provo, 368
Andersen, H. Verlan, Provo
Andersen, Lawrence Bert, Provo
Andersen, Margaret C., Provo, 298
Andersen, Patsy Grace, Pocatello, Ida., 342
Andersen, Vonda, Chandler, Ariz., 70, 74, 134, 343
Anderson, A. Dorene, Tremonton, 299
Anderson, Alma Davis, Tremonton, 253, 322
Anderson, Alvin Bud, Orem, 323
Anderson, Ann, Safford, Ariz., 212, 270, 404
Anderson, Arthur B., Orem
Anderson, Barbara, Cedar City, 322
Anderson, Bertha E., Salt Lake City, 264, 298
Anderson, Beth Marie, Richfield, 256, 298
Anderson, Blaine Lamar, Sandy, 106, 108, 323
Anderson, Cariel, Jr., Grover, Wyo., 405
Anderson, Carl David, Pocatello, Ida., 298
Anderson, Carol, Salt Lake City
Anderson, Carol Joanne, Long Beach, Calif., 266, 368
Anderson, Carol Mary, Fort Monroe, Va., 369
Anderson, Carole Dawn, Kemmerer, Wyo., 185, 296
Anderson, Clair R., Provo, 298
Anderson, Cyril Richard, Provo, 343
Anderson, Daryl L., Provo, 254, 323
Anderson, Delaine, Idaho Falls, Ida., 238, 368
Anderson, Donald Ray, Norwalk, Calif.
Anderson, Donna Colleen, Bow Island, Alberta, 240, 368
Anderson, Ernest Virgil, Calgary, Alberta, 194, 240, 405
Anderson, Everett Lisle, Ogden, 368
Anderson, Frances D., Grantsville, 62, 270, 343
Anderson, Franklin K., Salt Lake City
Anderson, Gareth RLynn, Myton, 248, 368
Anderson, Gloria Louise, Douglas, Wyo., 62, 252, 266, 368
Anderson, Grant Dale, Ephraim
Anderson, Hal Austin, Gunnison, 227, 323
Anderson, Harold C., Grantsville, 108, 116
Anderson, James Dudley, Magrath, Alberta
Anderson, Jane, Nampa, Ida., 241, 322
Anderson, Janet Ethel, Glendive, Mont., 245, 299
Anderson, Janet Maxine, Provo
Anderson, Jarrett, Provo, 368
Anderson, Jean B., Ruth, Nev., 228, 276, 323
Anderson, Joan, Gunnison, 368
Anderson, Joan Lanelle, Pocatello, Ida.
Anderson, John Stephen, Richfield
Anderson, John Wayne, Salt Lake City, 343
Anderson, Joyce, Manti, 217, 247, 322
Anderson, Karen Kay, Riverton, 342
Anderson, Keith P., Provo
Anderson, Kenneth H., Springville, 294
Anderson, Kenneth W., American Fork, 369
Anderson, Kent Spencer, Glendale
Anderson, LaGrande K., Wales
Anderson, LaRue, Delta, 342
Anderson, Laverle, Portland, Ore.
Anderson, L'Dean, Glendale, 405
Anderson, Leland S., Bear River, 368
Anderson, Letty Darlene, Nyssa, Ore.
Anderson, Lewis, Yuba City, Calif.
Anderson, Loa, Rupert, Ida., 369
Anderson, Lois Yvonne, Richfield, 188, 197, 204, 224, 342
Anderson, Lola Mae, Moroni, 247, 299
Anderson, Lorna, Provo
Anderson, Lowell Ray, Fairview, 369
Anderson, Lynette, Provo
Anderson, Lynn E., Spanish Fork
Anderson, Marilyn, Blackfoot, Ida.
Anderson, Mary Ann, Evanston, Ill.
Anderson, Mary Beth, Montebello, Calif., 64, 369
Anderson, Mary Lou, American Fork, 184, 262, 323
Anderson, Mary Lou, Salt Lake City, 405
Anderson, Melvin F., Salt Lake City, 299
Anderson, Merlin Dawson, Franklin, Ida.
Anderson, Norman Dean, Shelley, Ida., 342
Anderson, Orin D., Fairview
Anderson, Oscar Gene, Fillmore, 116, 369
Anderson, Paul Kay, Kemmerer, Wyo., 116, 369
Anderson, Paulene, Newton, 228, 239, 284, 342
Anderson, Pearl Lynette, McCook, Neb., 342
Anderson, Rae Sharee B., Salina, 298
Anderson, Ralph, Spanish Fork, 222, 314
Anderson, Ravae, Santaquin, 369
Anderson, Rex Hurd, Barnwell, Alberta, 369
Anderson, Richard C., Venice
Anderson, Richard L., Tooele, 296
Anderson, Robert Demar, Seattle, Wash., 343
Anderson, Robert W., Niagara Falls, N. Y.
Anderson, Ruth Jean, Salt Lake City, 368
Anderson, Ruth Jeanne, Provo, 256, 322
Anderson, Sally Wheat, Salt Lake City, 343
Anderson, Steven L. S., Minneapolis, Minn., 368
Anderson, Valynn, Castle Dale, 342
Anderson, Verla, Manti, 217, 247, 276, 298
Anderson, William C., San Antonio, Texas, 222, 322
Anderson, William E., North Hollywood, Calif., 314
Anderton, Janice, Roosevelt, 343
Andreasen, Ardel W., Provo
Andreasen, Cal Juel, Pasadena, Calif., 343
Andreasen, Don McKay, Pasadena, Calif., 37, 215, 298
Andreasen, Frank Marvin, China Lake, Calif., 227, 343
Andrew, Frederick C., Salt Lake City, 343
Andrews, Carlos C., Nampa, Ida., 78, 368
Andrews, Linda E., Whittier, Calif., 276
Andrus, Gwyn Lyn, St. George, 58, 217, 241, 280, 298
Andrus, James Clawson, Boise, Ida., 243
Andrus, Kenneth, Oakley, 216
Andrus, Renae, Ucon, Ida., 268
Anstead, Gloria Gail, Gridley, Calif., 322
Anthony, Shirley Ann, Venice, Calif.
Aragon, Jesus Antonio, Chih., Mexico
Arashiro, Kimie, Kapaa Kauai, Hawaii, 404
Arashiro, Lillian, Kaneohe, Oahu, 298
Arave, Ralph Elmo, Salmon, Ida., 404
Arbogast, Michael Allen, Detroit, Mich., 255, 343
Arbogast, Michon Anne, Detroit, Mich., 368
Arbuckle, Edward D., North Hollywood, Calif., 369
Argyle, Carolyn, Spanish Fork
Armstrong, Frances M., Pocatello, Ida., 280, 343
Armstrong, Gayle, Robin, Ida., 369
Armstrong, Hazel Irene, Lakewood, Calif., 369
Armstrong, Howard Leroy, Pocatello, Ida., 298
Armstrong, James H., Doe Hill, Va., 404
Armstrong, Jo Ann, Doe Hill, Va., 322
Armstrong, Joseph R., Idaho Falls, Ida., 56, 195, 278, 338, 341, 343
Armstrong, Ruth Jane, Ephraim, 276, 298
Arnett, Leslie, Mesa, Ariz.
Arnett, Marvin Rex, Mesa, Ariz., 60, 72, 238, 369
Arnold, Edward W., Jr., Las Vegas, Nev., 260, 369
Arnold, Frederick C., Crownsville, Md.
Arnold, Gomer J., Orem
Arnold, Mary Jane, Las Vegas, Nev., 26, 89, 175, 207, 235, 262, 343
Arnold, Rey L., Ogden, 181, 249, 259, 322
Arnold, Sally Ann, Redondo Beach, Calif., 224, 342
Arnoldsen, Larry M., Las Vegas, Nev., 200, 369
Asay, Janice Louise, Joseph, 322
Asay, Jesse Wortham, Provo, 37, 78, 215, 299
Ashman, Joy Anne, Albany, Calif., 369
Ash, Leonard LeRoy, Pleasant Grove
Ash, Owen Kenneth, Pleasant Grove
Ashby, Calvin W., Richfield, 227, 314
Ashby, David Carlin, Caldwell, Ida., 369
Ashby, Gary H., Vernal, 323
Ashby, Marian, Provo, 64, 368
Ashby, Renae, New Plymouth, Ida., 368
Ashby, Rudger William, Fillmore
Ashby, Verel Roderick, New Plymouth, Ida., 342
Ashby, Wayne Roland, San Pedro, Calif., 255, 368
Ashcraft, Leara M., Teton City, Ida., 236, 314
Ashmore, Delbert Camm, Warner, Alberta, 240, 368
Ashton, Margaret Ann, Provo
Ashton, Marilyn, San Marino, Calif.
Ashton, Melvin Thomas, Provo
Asplund, C. Thomas, Lethbridge, Alberta, 223, 240, 258, 342
Astin, Olive Jean, Salt Lake City, 342
Aston, Dennis Robert, Cannonsburg, Pa., 342
Aston, Duane R., Cannonsburg, Pa., 299
Atack, Carol Lee, Cheyenne, Wyo., 204, 214, 252, 262, 342
Atchley, Ronald LeRoy, Las Vegas, Nev., 368
Athay, Lois, Paris Ida., 211, 268, 299
Athay, Ruth, Paris, Ida., 204, 323
Atkerson, Sarah Jane, Dallas, Texas, 43, 204, 248, 342
Atkin, Dennis H., St. George, 242
Atkin, Floy Daun, Boulder, Nev., 194, 294
Atkin, Ivan Arza, St. George, 241, 299
Atkin, Thomas Raymond, Tooele, 105
Atkins, Albert Bill, Hayward, Calif., 368
Atkinson, Carma Lou, Provo, 368
Atkinson, Gerald N., Samaria, Ida., 342
Atkinson, Nadine, Malad, Ida., 212, 270, 342
Atkinson, Shirley, Malad, Ida., 194, 343
Atkinson, Sonya, Emmett, Ida., 368
Atkisson, Konda Jean, Scarsdale, N. Y., 188, 189, 323
Atkisson, Lauretta L., Scarsdale, N. Y., 60, 369

Atoa, Samuelu, W. Samoa, 193, 227, 244, 323
Atterton, Frances N., Chehalis, Wash., 66, 233, 343
Attridge, Joan, Rupert, Ida., 226, 343
Aumack, Frank Lewis, Provo
Austin, Gregory Edward, Provo
Austin, Joyce, Las Vegas, Nev., 369
Austin, Monte R., Garland
Austin, Richard M., Provo
Austin, Robert Demott, Pasadena, Calif., 369
Austin, Thomas Dean, Orem
Averett, Charles R., Jr., Denver, Colo., 343
Averett, Leah Mae, Springville, 369
Avery, Barry Hulet, Provo
Avery, Ednis Marlene, Greybull, Wyo., 369
Avery, Sue Carmen, 369
Awerkamp, Dwayne Roger, Whittier, Calif., 72, 74, 343
Aycock, Max Edward, Vernal

B

Babcock, Lucille M., Orem
Bachman, Rex Gene, Burley, Ida., 343
Bacon, Doris Mae R., Hollywood, Calif., 182, 185, 211, 212, 217, 299
Bacon, Samuel K., Jr., Hollywood, Calif., 17, 19, 282, 299
Bacon, Wynefred Mae, Boise, Ida., 323
Baddley, Robert R., Pasadena, Calif., 337, 343
Badger, Frank Alonzo, Holden, 102, 323
Badouin, LaPrele Deane, Berkeley, Calif., 23, 58
Baer, Frederick D., Lantana, Fla., 369
Baer, Larry Donald, Morgan, 369
Baer, Sherwin H., Providence, 236, 294
Baggett, Lucretia L., Salt Lake City, 404
Bagley, Fern Jeanette, Koosharem, 342
Bagley, Gerald Call, Etna, Wyo., 78, 255, 369
Bagley, Lynne, Los Angeles, Calif., 368
Bagley, Miriam G., Alamogordo, N. Mex., 298
Bagley, Terrence Floyd, Etna, Wyo., 78, 79, 250, 255, 343
Bagnall S. Colleen, Ephraim, 247, 276, 323
Baharienajad, Mohamad R., Teheran, Iran, 368
Bailey, Barbara M., American Fork, 68, 212, 284, 368
Bailey, Charlene, Draper, 342
Bailey, George Ralph, Salt Lake City, 404
Bailey, Janice Colleen, San Fernando, Calif., 233, 284, 368
Bailey, Lorin Merrill, Clearfield
Bailey, Roma, Salt Lake City, 64, 284, 404
Bailey, Shirley Arlene, American Fork, 37, 212, 213, 262, 323
Bair, Francis Leon, Shelley, Ida.
Bair, Laura Lynette, Sandy, 64, 266, 368
Baird, Joseph Mark, Draper, 368
Baird, Kathleen, Provo, 224, 368
Baird, Leadene, Lewiston, Ida., 368
Baird, Leota, Lewiston, Ida., 56, 314
Baird, Max Henry, Heyburn, Ida., 369
Baird, Ramon Condie, Ogden, 237, 299
Baird, Vaughn, Heyburn, Ida., 369
Baird, Wilford E. Provo
Baker, Ann, Menlo Park, Calif., 369
Baker, Doreen Annette, Porterville, Calif., 342
Baker, Dorothy, Oasis, 369
Baker, Larell Meacham, Richfield
Baker, Lou Nell, Amarillo, Texas, 222, 342
Baker, Rachel D., Kimberly, Ida., 323
Baker, Sharon, Burley, Ida., 244, 342
Baker, Thomas Carl, Provo
Baldwin, E. Beth, Monroe, 268, 315
Ball, Connie Lee, Kaysville, 369
Ball, Morganna Thomas, Huntington, N. Y., 266
Ball, Naomi Louise, Mesa, Ariz.
Ball, Richard James, Provo
Ball, Ruey Larene, Lewisville, Ida., 280
Ballantyne, David L., Nyssa, Ore.
Ballantyne, Verdon W., Orem
Ballard, Erald Langston, Rockville, 342
Ballard, Harold Virgil, Idaho Falls., Ida., 274
Ballard, Leon T., Snowflake, Ariz.
Ballard, Marilyn, Arcadia, Calif., 194, 276, 322
Ballard, Nona Lavon, Bountiful, 369
Ballard, Paul Darrel, Seattle, Wash., 342
Ballif, Arta Romney, Provo
Ballif, Catherine Lou, Portland, Ore., 369
Ballif, Mark Dixon, Ogden, 322
Ballif, Scott Walter, Ogden, 105, 112, 369
Balser, Claude Alan, Provo, 299
Bamberg, Carol Lu, Freeport, Ill., 342
Bang, Robert Alvin, Cincinnati, Ohio., 368
Bangerter, Darrell H., Seattle, Wash., 72, 251, 274, 342
Bangerter, Norman H., Salt Lake City, 404
Banks, Floyd Jenkins, Bancroft, Ida., 218, 220
Banks, Ray Hagan, Spanish Fork
Banks, Ronald Dee, Oakland, Calif., 274, 343
Banks, Roy Arthur, Battle Creek, Mich., 322
Banks, Shirley Ann, Henderson, Nev., 368
Banner, Gay, Burley, Ida., 343
Barber, Bernis, Coalville, 404
Barber, Lyman Carlyle, Provo, 368
Barber, Robert B., Spanish Fork, 298
Barbezat, Eugene L., Meridian, Ida., 405
Barg, Ardella, Salt Lake City, 64, 242, 405
Bartdull, Jay Harrison, American Falls, Ida., 343
Barkell, Richard K., Sacramento, Calif., 405
Barker, Joanne, Ogden, 249, 298
Barker, Renee June, Murray, 270, 343
Barker, Robert Terry, Long Beach, Calif., 64, 282, 369
Barlow, Bowman Orlando, Provo, 368
Barlow, Eleanor Mary, Salt Lake City, 228, 343
Barlow, Glenn B., Santa Monica, Calif., 343
Barlow, Janet Marie, Santa Monica, Calif., 212, 405
Barlow, Lynn B., Santa Monica, Calif., 343
Barlow, Pauline E., Salt Lake City, 207, 368
Barnard, Logan W., Rockland, Ida., 343
Barnard, Robert C., Twin Falls, Ida., 278, 343
Barnes, Bernard J., Seattle, Wash., 27, 94, 197
Barnes, Gary Albert, Helena, Mont., 245, 342
Barnes, Glenda Rose, Blackfoot, Ida., 322
Barnes, Joanne, Arco, Ida., 369
Barnes, Joseph Floyd, Raleigh, N. C., 342
Barnes, Judith Belle, Holtville, Calif., 368
Barnes, Katherine, Rupert, Ida., 226, 298
Barnes, Leah Pearl, Idaho Falls, Ida., 238
Barnes, Richard Lee, Taft, Calif., 278, 368
Barnes, Richard Lloyd, Salt Lake City, 248, 368
Barnes, Robert James, Lewisville ,Ida., 342
Barnes, William Richard, Holtville, Calif., 369
Barnett, Mary, Norwalk, Calif., 62, 74, 369
Barnett, Owen Lewis, Ogden
Barnett, Patsy, Ogden, 369
Barney, Lyman Kendall, Yakima, Wash., 369
Barney, Ralph Dale, Flagstaff, Ariz., 38, 342
Barnhill, Lois Arlene, Coffeyville, Kan., 232, 322
Barr, Betty Jean, Sanford, Colo., 272, 369
Barratt, Marilyn June, American Fork, 342
Barratt, Paul, American Fork, 68
Barrett, Dallas Leslie, Provo, 369
Barrett, Eulene, Orem
Barrett, John Clark, Orange, Texas, 342
Barrett, Stephen Lee, Berkeley, Calif., 175, 208, 320, 322
Barrie, Betty M., Idaho Falls, Ida., 369
Barrott, A. Lloyd, Provo, 208, 322
Barrow, Barbara Joan, Salt Lake City, 224, 369
Barson, Vaudis, Inglewood, Calif., 370
Bartanen, A. Marie, Seattle, Wash., 251, 370
Bartholomew, Earl R., Provo, 298
Bartholomew, Marie, Tullahoma, Tenn., 370
Bartholomew, Merlin G., Van Nuys, Calif., 404
Bartholomew, Owen, Springville, 215, 298
Bartleson, James Larue, Rocklin, Calif., 246
Bartlett, Lela, Tridell, 322
Bartley, William J., Richfield
Barton, James A., Pleasant Grove, 278, 370
Barton, Karl Gordon
Barton, Norman, Pleasant Grove, 370
Bartschi, Marilyn, Salt Lake City, 62, 370
Bascom, Carl Larry, San Francisco, Calif., 404
Bassett, Arthur Ray, St. Anthony, Ida., 208, 342
Bassett, Elouise, Delta, 64, 370
Bassett, Ramon, Eugene, San Francisco, Calif., 193, 323
Bastian, Larry Weldon, Spokane, Wash., 68, 70, 74, 76, 370
Bastian, Richard Shan, Nampa, Ida.
Batchelor, Demar L., Portland, Ore., 404
Bate, William John, Jr., Eureka
Bateman, Charles Neldon, Sandy, 370
Bateman, Ralph H., American Fork
Bates, George Ernest, Vancouver, B. C., 222, 322
Bates, Sherry Lee, Murtaugh, Ida., 371
Battad, Arlene K., Hawaii, 371
Bauer, Helen Carol, Provo, 342
Baugh, Sharon, Preston, Ida.
Baum, J. Haws, Provo, 298
Baum, John Edgar, La Grande, Ore., 371
Baum, Ronald Charles, Provo, 70, 371
Baumgarten, David Reed, San Bernardino, Calif., 371
Baumgarten, James N., San Bernardino, Calif., 193, 370
Baxter, Dean Devon, Hyrum, 404
Baxter, Elwood, Orem
Baxter, Helen Gae, Salt Lake City, 90, 233, 256, 323
Baxter, Joyce Lynn, Chula Vista, Calif., 70, 370
Baziw, Jean Doris, Rochester, N. Y., 64, 370
Beach, Edward Lavair, Burbank, Calif., 255
Beach, Gary Alan, Idaho Falls, Ida., 278, 323
Beals, Paul Elrick, Springville, 370
Bean, Audrey Joanne, Seattle, Wash., 186, 244, 251, 370
Bean, Bettylou Gordon, Provo, 204, 323
Bean, Lael Rae, Seattle, Wash., 270, 342
Bean, Phyllis Lynde, Twin Falls, Ida., 62, 370
Bean, Ronald H., Seattle, Wash., 102
Bean, Walter Ellis, La Grande, Ore., 208, 323
Beard, Ann, Brigham
Beard, Beth Bott, Brigham, 323
Beard, Betty Bott, Brigham
Beard, Judith Ann, Idaho Falls, Ida.
Beard, Mary Bernice, Coalville
Beardall, Georgena Mae, Springvile
Beardsley, Bruce, West Covina, Calif.
Bearnson, William John, Springville
Beasley, Janeen, Brigham, 64, 276, 323
Beazer, Duane, Layton, 343
Beazer, Garald Roland, Idaho Falls, Ida.
Beazer, Keith Jay, Idaho Falls, Ida., 343
Beazer, William, Provo, 297
Beck, Clive Lerve, Pleasant Grove, 371
Beck, Dorothy Mildred, St. Louis, Mo., 371
Beck, Gayle, Ogden, 232
Beck, Janet Ruth, Provo, 42, 92, 371
Beck, Jay Lester, Springville
Beck, Kathleen, Provo, 270, 343
Beck, Lewis Reid, Spring City
Beck, Merrill C., American Fork
Beck, Patricia Lynn, Provo, 323
Beck, Ronald Orin, Mesa, Ariz., 56, 323
Beck, Veria, Ovid, Ida., 230, 232, 322
Beckett, Janice R., Los Angeles, Calif., 64, 256, 343.
Beckham, Ida Lee, Provo
Beckman, Leonard W., Orem
Beckstead, Coleen, Riverton, 371
Beckstead, Joy Ann, Riverton, 19, 205, 215, 250, 343
Beckstead, Marriner L., Nephi, 70, 72
Beckstead, Sondra Lee, Preston, Ida., 246
Beckstrand, Carol Nan, Long Beach, Calif., 62, 205, 284, 343
Beckstrand, DeLyle, Meadow, 322
Beckstrand, Harlo Mel, American Fork, 322
Beckstrand, Mervin B., Meadow, 250, 371
Beckstrom, Blaine H., Spanish Fork, 322
Bee, Russell, LaMonte, Georgetown, Ida., 343
Beebe, Robert Martin, Provo
Beecroft, David L., Provo
Beecroft, Ruth Huish, Provo
Beecroft, Sandra, Provo
Beers, Monte D., Pleasant Grove, 343
Beesley, Orson Allen, Rivera, Calif., 370
Beesley, Wayne Oxley, Springville
Beeson, Marjorie Jane, Rock Island, Ill., 343
Begay, Betty Ellen, Shiprock, N. Mex., 342
Beishline, Robert R., Ogden, 74, 299
Bekker, Lee Demoyne, San Leandro, Calif., 404
Belisle, Hannah Jane, Many, La., 342
Bell, Alice Ann, Mar Vista, Calif.
Bell, Richard Dermont, Salt Lake City, 222, 299
Bell, Richard Leslie, Salt Lake City, 37, 46, 215, 322
Bell, Rose Marie, Salt Lake City, 370
Belliston, Colleen, Salt Lake City, 342
Belliston, Gerald Lamar, Pleasant Grove, 370
Belliston, Iris, Nephi
Belliston, John Edwin, Nephi
Bellows, Janet Marie, Nephi, 370
Bellows, Ray D., Payson
Belnap, Parley Leland, Hooper, 58, 294
Belt, Peggy Sue, Las Vegas, Nev.
Bement, James C., Provo, 370
Bench, Colene, Duchesne, 370
Bench, Leland Donald, Oakland, Calif., 370
Bendall, John R., Price, 299
Bender, Russell Melvin, Billings, Mont., 60, 245, 370
Benham, Patricia, Idaho Falls, Ida.
Bennett, Albert, Jr., Twin Falls, Ida.
Bennett, Albert Clarke, Hansen, Ida., 58, 371
Bennett, Alda Jane, California, 322
Bennett, Betty Lea, Delta, 62, 284, 371
Bennett, Carol J., Warren, Ore., 27, 29, 205, 342
Bennett, Carolyn, Preston, Ida., 64, 239, 371
Bennett, Dean T., Preston, Ida., 239, 342
Bennett, Deon Randall, Carey, Ida., 371
Bennett, Douglas Roger, Magrath, Alberta, 342
Bennett, Ernest F., Dunn, N. C.
Bennett, Ernest John, Salt Lake City, 218, 342
Bennett, Eulalia Crane, Hansen, Ida.
Bennett, Gladys Rea, Carleton, Ontario, 46, 232, 322
Bennett, J. Von, Lehi, 322
Bennett, Jerald Warren, Placerville, Calif., 274
Bennett, John, Hansen, Ida.
Bennett, June, Hansen, Ida., 205, 217, 322
Bennett, Mary Jo, Orem, 371
Bennett, Peter H., Salt Lake City, 60, 371
Bennett, S. John, Provo, 294
Bennion, Owen, C., Provo, 299
Bennion, Robert C., Vernon, 323
Bennion, Roy Billings, Salt Lake City, 105, 371
Bennion, Sandra Lee, Los Angeles, Calif., 371
Benson, Barbara A., Washington, D.C., 22, 23, 56, 88, 93, 192, 212, 225, 226, 250, 253, 268, 318, 323
Benson, Boyd Wright, Tooele, 370
Benson, Ilda Marie, Newton, 239, 284, 342
Benson, John V., Parowan, 106, 108, 110, 111, 343
Benson, Keith D., Parowan, 227, 315
Benson, Kent, Preston, Ida., 208, 343
Benson, Marilyn E., Lynwood, Calif., 64, 370
Benson, Maurine Iris, Pomona, Calif., 23, 58, 264, 299
Benson, Owen Jay, Ephraim, 299
Benson, Ruth J., Silver Springs, Md., 62, 211, 224, 232, 299
Benson, Sharron Louise, Pomona, Calif., 60, 212, 370
Bentley, Ella F., Provo
Bentley, Joseph C., Provo
Bentley, Joseph T., Provo
Bentley, Marilyn, Provo, 62, 66, 188, 323
Bentley, Richard T., Whittier, Calif., 343
Bentz, David Williams, Venice, Calif., 323
Berg, Maynard Carrol, Provo
Berge, Dale Leroy, Long Beach, Calif., 260, 323
Berge, Wayne K., Coalinga, Calif., 260
Bergera, James George, Provo
Bergin, Allen Eric, Spokane, Wash., 323
Bergquist, Ralph, Preston, Ida.
Bergstedt, Eleanor Ann, Salt Lake City, 62, 184, 197, 280, 343
Berlin, Dean Taggart
Bernadot, Pearl Marie, Provo, 370
Bernard, Graciela, Mexico, 370
Bernard, Maria, Mexico, 370
Bernardi, Barbara, Provo
Berrett, Bonnie LaRae, Seattle, Wash., 189, 204, 205, 251, 285, 343
Berrett, Dee Altheria, Idaho Falls, Ida., 323
Berrett, Frank Edward, Seattle, Wash., 188, 210, 299
Berrett, Lamar C., Riverton
Berrett, Verne, Provo, 323
Berrett, Wallace L., Provo, 298
Berry, David Kay, San Gabriel, Calif., 194, 255, 343
Berry, William N., Payson, 298
Bertch, Dorothy E. B., Knoxville, Pa., 323
Bertch, Frederick W., Knoxville, Pa., 343
Bertelsen, Delora Pearl, Springville, 188, 224, 370
Berthelson, Reta Rae, Conrad, Mont., 232, 245, 370
Bertoncelj, Eileen, Point of Rocks, Wyo., 237, 270
Besendorfer, James M., Heber, 298
Besendorfer, Nancy Joan, Heber, 370
Bessey, Gerald Edgar, Sunnyside, Wash., 294

Bessey, William Nephi, Sunnyside, Wash., 343
Bethea, Marian Frances, Jacksonville, Fla., 64, 371
Bethers, Euray, Heber City, 404
Bethsold, Eleanor G., Bountiful, 195, 343
Bettridge, Barbara J., Caliente, Nev., 371
Beus, Gary Boyd, Nyssa, Ore., 342
Beus, Kent B., Nyssa, Ore., 342
Beus, Spencer William, Nyssa, Ore., 342
Bevan, Blanch Diane, Tooele, 224, 276, 371
Bevan, Dorothy Joan, Twin Falls, Ida., 276, 371
Bevan, Richard Kelsey, San Mateo, Calif., 217, 298
Bevans, Margaret Ann, Helena, Mont., 245, 371
Beveridge, Larry Michel, Pleasant Grove, 70, 371
Bice, Georgia, Nampa, Ida., 342
Bickel, Idora Marie, Kearney, Neb., 183, 211, 298
Biddinger, Russell Lee, Manassa, Colo., 224
Biesinger, Deon, Midvale, 322
Bigelow, David Owen, San Carlos, Calif., 342
Bigelow, Grant White, San Carlos, Calif., 35, 189, 208, 340, 342
Bigelow, Peggy Joyce, Rialto, Calif., 342
Biggs, Billie Alfred, Springville
Biggs, Hazel Dawn, Tooele
Bigler, Larae Lee, Sepulveda, Calif., 371
Bigler, Walter H., Provo
Bignall, Rosalie, Heber, 217, 322
Billings, Keith Henry, Brigham ,208, 342
Billings, Lois Marilyn, Harbor City, Calif., 276, 343
Billington, Nadine, Idaho Fals, Ida., 64, 371
Bills, Anita Loree, Carmen, Ida., 322
Bills, Ronald Howard, Spanish Fork, 370
Bills, Theodore Alvin, Provo
Bills, William Harvey, Emmett, Ida., 404
Billstrom, Richard A., Chula Vista, Calif., 343
Binch, Wayne George, American Fork
Binder, Christa, Provo, 370
Bingham, Carol, Garland, 232, 322
Bingham, Gerald, Spanish Fork, 298
Bingham, Jan, Westwood, Calif., 322
Bingham, John Irvine, Emmett, Ida., 70, 241, 370
Bingham, LeaAnn, Salt Lake City, 62
Bingham, Luann, Salt Lake City, 238, 370
Bingham, Michael, Leland, Idaho Falls, Ida., 370
Biniaz, Amir Mehdi, Tehran, Iran, 370
Binks, Glade Erickson, Springville
Binks, William Bernell, Springville, 405
Binns, John Lester, Spokane, Wash., 70, 343
Birch, Garnet Elmer, Taber, Alberta, 64, 240, 244
Birch, Thomas Reed, St. Anthony, Ida.
Bird, Adren J., Rexburg, Ida., 298
Bird, Alma DeeLee, Provo, 116, 298
Bird, Arvil D., Bluebell, 405
Bird, Carol, Pocatello, Ida., 370
Bird, Claudia, Los Angeles, Calif., 343
Bird, Donald Richard, Las Vegas, Nev., 222, 370
Bird, Helen Gertrude, Ocean Springs, Miss., 370
Bird, Lillian Gold, Salt Lake City
Bird, Lynn Hurst, Mapleton
Bird, Mary Ann, Mapleton, 371
Bird, Paul Clegg, Springville
Bird, Talmage C., Jr., Greenwood, Tenn., 371
Bird, Velene, Salina, 299
Bird, William Parker, Springville
Birks, Orval J., Nampa, Ida., 371
Birrell, Clifford Roy, Twin Falls, Ida., 371
Birrell, Jerry Glen, Provo, 343
Birrell, Marilyn, Salt Lake City, 343
Bischoff, Keith M., Swink, Colo., 218, 299
Bischoff, Patricia, Salt Lake City, 230, 299
Bishop, Clarence R., Hinckley
Bishop, Dean Angus, Payson, 343
Bishop, Edward James, Coulee, Alberta, 240, 371
Bishop, Jesse N., Jr., Alton, Ill., 371
Bishop, Lloyd Kay, Provo, 70, 74, 76, 78
Bitter, Reed Kirk, Twin Falls, Ida., 114, 278, 320
Bitton, Gary W., Blackfoot, Ida., 260, 371
Bitton, Marilyn Ruth, Blackfoot, Ida., 371
Bjarnson, Sharlene N., Springville
Bjork, Barbara Mae, Sandy, 371
Bjork, Lois, Salt Lake City, 256, 343
Bjorkman, Marcia, Culver City, Calif., 264, 343
Black, Blaine L., Provo
Black, Cleo Kay, Boulder, Nev.
Black, Edward Lee, Provo
Black, Franklin S., Laramie, Wyo., 250, 252, 370
Black, Kathryn Ekins, Delta, 344
Black, Keith Ernest, Delta, 323
Black, Kelly Jarvis, Phoenix, Ariz., 322
Black, Ladd J., Delta, 299
Black, Leland Earl, Provo
Black, Max Clark, Delta, 240, 370
Black, Melba Ralph, Provo
Black, Naida Ann, Tooele, 175, 177, 290, 299
Black, Oaine, Blanding, 344
Black, Paul Dean, Blanding, 344
Blacker, Marvin Ladell, Heyburn, Ida., 370
Blackham, Earl Donnell, Moroni, 322
Blackham, Samuel Max, Ruth, Nev., 323
Blackham, William R., Jr., Long Beach, Calif., 255
Blackhurst, John Hoyt, Pocatello, Ida., 258, 323
Blackley, Bob, Provo
Blackley, DeMoyne D., Provo, 370
Blackley, Glen Leon, Springville
Blackley, William F., Heber, 299
Blackwelder, Judith, Cincinnati, Ohio, 344
Blair, John Leland, Glendale, Calif.
Blair, Julia Gay, Idaho Falls, Ida., 211, 299
Blair, Robert Wallace, Santa Barbara, Calif., 192, 299
Blaisdell, Ann Terry, Oahu, Hawaii, 370
Blaisdell, Gary Alden, Fairfield, Calif., 60, 405
Blaisdell, Makee K., Oahu, Hawaii, 94
Blake, David Glen, Lindon, 188, 370
Blake, Dianne Evelyn, Pleasant Grove, 370
Blake, Roger C., Jr., Provo
Blake, Rulon D., Idaho Falls, Ida.
Blake, Van Holt, Glearfield, 249, 298
Blanch, Claude C., Ogden, 101, 102, 116, 344
Blanchard, Dixie, Sacramento, Calif., 370
Blanco, Oscar, Chih., Mexico
Blanding, Myra Ellen, Glendale, Calif., 323
Blankenstein, John B., Provo
Blatter, Gailya Dee, Centerville, 370
Blatter, Glenn R., Idaho Falls, Ida., 298
Blatter, Kay Monte, Idaho Falls, Ida., 344
Blatter, Lynn, Idaho Falls, Ida., 323
Blau, E. Nadine, Logan, 192, 405
Blau, Glenna Deen, Logan, 371
Blauer, Harold W., Burley, Ida., 298
Blauer, Jay Arnold, Burley, Ida.
Blauer, Lanis, Burley, Ida., 62, 344
Blaylock, Marilyn Jean, Buhl, Ida., 64, 183, 344
Blaylock, Max Wayne, Nyssa, Ore., 323
Blinco, Eugene Loyal, Salt Lake City, 66, 233, 323
Bliss, Charline Patsy, Cave Junction, Ore., 344
Blodget, J. Alan, Vale, Ore., 298
Blomquist, Kathryn, Richfield, 345
Bloom, Bradley Bruce, Boise, Ida., 208, 345
Bloomquist, Milton R., Orem
Bloxham, Gwen Lee, Kaysville, 345
Blume, Patricia Ellen, Brawley, Calif., 371
Bluth, Lothaire E., Jr., Mesa, Ariz., 323
Bock, Margaret Ruth, Ogden, 323
Bodily, Afton, Gusher, 322
Bodily, Arlyn R., Jerome, Ida.
Bodily, Norman, Moses Lake, Wash., 218, 220
Bodily, Sheryl Lamar, Meridian, Ida., 371
Bodily, Waldo C., Iona, Ida., 322
Bodine, Bill Glenn, Miami, Ariz., 227
Boehme, Norma Elva, Geneva, Ida.
Bohanan, James A., Twin Falls, Ida., 278, 345
Boice, Charles Elwin, La Crescento, Calif., 231, 371
Boice, Maevonne, Roemo, Colo., 371
Boice, Raymond John, San Bernardino, Calif., 371
Boley, Douglas Allen, Jr., Los Angeles, Calif.
Boley, Mackey B., American Fork, 108
Bolick, Glenda E., Provo
Bolick, Larry Eugene, Provo
Bolin, James Joseph, Baltimore, Md., 122, 371
Bolin, Joan Edith, Baltimore, Mr., 194, 371
Bolinder, Richard Gail, Sacramento, Calif.
Bolinder, Robert D., Sacramento, Calif., 246, 370
Bolles, Dean Leland, Hayward, Calif.
Bond, Farrell Dee, Heber, 345
Bond, Glenna Bell, Ramah, N. Mex., 62, 246, 370
Bond, Joanne, Phoenix, Ariz., 262, 298
Bond, Larry Keith, Ramah, N .Mex., 246, 371
Bond, Marta Sadie, Kirtland, N. Mex., 244, 273, 344
Bond, Paul Maeser, Mesa, Ariz., 370
Bonser, Emma Mae, El Monte, Calif., 344
Bonsteel, Beverly I., Dryden, Mich., 370
Bonsteel, Jewel, Diane, Dryden, Mich., 370
Bonsteel, Sandra K., Dryden, Mich., 370
Boone, Charles Lee, Gardena, Calif.
Boone, James Louie, Boulder, Nev., 344
Boone, Margaret Lillian, Edmonton, Alberta, 370
Booth, Beverly Jean, Oregon, 370
Booth E. Forrest, Nephi
Booth, Earl H., Orem
Booth, Edwar Kent, Provo, 298
Booth, Gordon Dixon, Orem, 370
Booth, Joan, Challis, Ida., 344
Booth, Ronald W., Heber
Booth, Wallace Rubin, Columbus, Ga., 371
Boren, Arlene A., Salt Lake City, 371
Boren, Robert Reed, Jerome, Ida., 371
Boren, Wilford F., Salt Lake City, 260, 344
Borg, Rosemary, Inglewood, Calif., 276, 322
Borgeson, June J., Santaquin, 62, 344
Borget, Paula, Aileen, Provo, 264, 322
Boss, Colleen, Garland
Boss, Karl C., Garland, 298
Boswell, Carol Deane, Midvale, 62
Boswell, Evan C., Provo
Boswell, Margo, Provo, 371
Boswell, S. Ralph., Provo, 16, 58, 93, 141, 174, 210, 215, 250, 290, 315
Boswell, Sharlene T., Provo
Bott, James Orval, Brigham City, 405
Boucher, Harold David, Ontario, Canada, 240, 371
Boucher, Yvonne Lee, La Mesa, Calif., 197, 371
Boulter, Acel Roy, Provo
Boulter, Ronald, Provo
Boulter, Virginia Lee, Sutton, Alaska, 371
Bowden, Connie Gaye, Kimberly, Ida., 181, 243, 371
Bowden, Daloy C., Island City, Ore., 191, 298
Bowen, Bruel Leroy, Spanish Fork, 371
Bowen, Harold M., Coalville, 370
Bowen, Jane Briggs, Salt Lake City, 276, 370
Bowen, Robert Odell, Spanish Fork
Bowen, Walter D., Pleasant Grove
Bowers, Howard L., Provo, 370
Bowers, Sidney A., Rosemead, Calif.
Bowman, George V., Jr., Salt Lake City, 122
Bown, Carl G., Manti, 299
Bown, Marjorie Mary, Lynbrook, N. Y., 185, 253, 262, 340, 344
Boyack, Alan Sterling, Spanish Fork
Boyack, Jeanette, Salt Lake City, 58, 184, 204, 205, 268, 318, 322
Boyack, Paul Wallace, Provo
Boyack, Russel William, Spanish Fork
Boyce, Barbara Ann, Provo, 370
Boyce, David Hoggan, Charlo, Mont., 299
Boyce, James Sumner, Provo
Boyd, Janice Elaine, Palmyra, N. Y., 370
Boyden, Jacqueline Mona, Lethbridge, Alberta, 205, 240, 344
Boyer, Blaine Myron, Springville, 299
Boyer, Ernest Fritz, Springville, 278, 322
Boyer, Francis O., Provo
Boyer, Nada, Arco, Ida., 370
Boyer, Rae Ann, Springville, 322
Boyer, Ruth Ann, Springville, 64, 344
Boyer, Stanley, Springville, 345
Bradford, Jane Ann, Spanish Fork, 370
Bradford, Leona White, Spanish Fork, 299
Bradford, Nancy Ann, California, 370
Bradford, Richard B., California, 299
Bradford, Robert Edward, Spanish Fork
Bradley, Clifford R., Pleasant Grove, 370
Bradley, Ronald Rich, Las Vegas, Nev., 370
Bradshaw, Janet S., Claren Hills, Ill., 58, 184, 214, 345
Bradshaw, Jay Roy, Springville, 227, 345
Bradshaw, Merlin E., Sacramento, Calif., 58, 235, 299
Bradshaw, Merrill K., Salt Lake City, 184, 210
Bradshaw, Samuel L., Jr., Mesa, Ariz., 66
Brady, Anna, Grace, Sandy, 228, 371
Brady, Beverly Ann, Arlington, Va., 276, 345
Brady, Bryant, Provo, 299
Brady, Carol Ann, Bridgeland, 248, 371
Brady, Con H., Provo
Brady, Geneene, Midvale
Bragg, Mary Helen, Long Beach, Calif., 64, 371
Braithwaite, Lee Fred, Provo
Bramwell, Jean Thora, Oakland, Calif., 224, 232, 322
Bramwell, Joyce Ann, Ogden, 217, 300
Brandenburg, Ray E., Provo, 345
Brandley, Carmen Marian, Provo, 371
Brandley, Cleo Selk, Stirling, Alberta, 240, 268, 344
Brandley, David Shelton, Raymond, Alberta, 300
Brandley, Jacqueline N., Provo, 371
Brandley, Joanne, Raymond, Alberta, 344
Brandley, Nola Atwood, Raymond, Alberta, 322
Brandley, Patricia, Stirling, Alberta, 240, 264, 323
Brandon, Jackie Ray, Chinook, Mont., 371
Brannock, Richard A., Gorst, Wash., 19, 208, 215, 323
Bratt, Ross Lee, Spray, Ore., 300
Bray, Bonnie Louise, Provo, 224, 371
Breeze, Janice, Magna, 64, 371
Breinholt, Robert W., Phoenix, Ariz., 199, 215, 253
Breitenstein, Frank V., China Lake, Calif., 197, 344
Bremer, Carlene Joan, Bellflower, Calif., 210, 371
Brennan, Clifford A., Walla Walla, Wash., 323
Brennan, Stania Clarene, Walla Walla, Wash., 213, 344
Brenner, Alice M., Santa Paula, Calif., 323
Brewer, Carrie Joann, Salt Lake City
Brewer, Darlene Larae, Midvale, 372
Brewer, Laura Jane, Riverside, Calif., 70, 266, 323
Brewer, Ross Kelvin, American Fork, 323
Brewster, Bonnie Lu, Portland, Ore., 192, 344
Brian, Emily, Loa, 372
Brian, Sharron, Kamas, 276, 372
Bridgeman, Leon Mead, Monrovia, Calif., 344
Bridges, Sherwood Elgin, Montpelier, Ida.
Briggs, Cecil Joseph, Nephi, 372
Briggs, Hermine, Magrath, Alberta
Briggs, James Osterloh, Magrath, Alberta
Briggs, Larene E. Provo
Briggs, Loretta, Blackfoot, Ida., 256, 323
Briggs, Nancy Iretta, Provo, 41, 223, 281, 323
Briggs, Shirley Ann, Fredonia, Ariz., 372
Bright, Charles Dean, Preston, Ida., 372
Brim, Willis L., Jr., Downey, Ida., 274
Brimhall, James W., Pleasant Grove
Brimhall, Marilyn Sue, Mesa, Ariz., 43, 72, 92, 207, 276
Brimhall, Norman Andrew, Pleasant Grove, 344
Brimhall, Rodney Lee, Jax, Fla., 372
Brimhall, Verna B., Morro Bay, Calif., 189, 372
Brimley, Donna Janeen, Santa Monica, Calif., 224, 270, 300
Brimley, Sterling N., Santa Monica, Calif., 372
Brimley, Vern, Salt Lake City
Bringhurst, Fred R., Alhambra, Calif.
Bringhurst, Patricia, Santa Barbara, Calif., 187, 373
Brinkerhoff, Jack L., Huntington
Brinkerhoff, Virginia, Richland, Wash., 38, 62, 177, 186, 373
Briscoe, John Oliver, Santa Rosa, Calif., 28, 373
Broad, William K., Laie, Oahu, 244, 323
Broadbent, Beverly, Riverside, Calif., 213, 373
Broadbent, Jean E., Ventura, Calif., 43, 62, 64, 204, 262, 322
Broadhead, Jon Daken, Los Angeles, Calif., 254
Broadhead, Kent S., Provo
Brock, Edward Earl, Goldsboro, N. C., 373
Brock, Ileen Emily, Salt Lake City, 372
Brock, Perry Morris, Goldsboro, N. C., 372
Brockbank, Barbara Kay, Provo, 207, 372
Brockbank, Grant C., Provo, 64, 258, 300
Brockbank, Loren R., Salt Lake City, 372
Brockbank, Paul E., Provo
Broderick, Mary Dawn, Roosevelt, 248
Bronson, Charlene June, Tremonton, 70, 372
Bronson, Dixie Anna, Kamas, 244, 372
Brooks, Ben Hugh, Cardston, Alberta, 116, 123, 185, 372
Brooks, Clarence James, St. George, 241
Brooks, Fred Rugg, Flycreek, N. Y., 372
Brooks, Jerry Dwayne, Phoenix, Ariz., 344
Brooks, Willa Nita, St. George, 241, 322
Brooksby, Lyle Orson, Fredonia, Ariz., 241, 243, 246, 344
Bross, Ralph Gerald, Medford, Ore.
Brotherson, Mary K., Salt Lake City, 272, 345
Brough, John Lynn, Nephi, 345

Brough, Lawrence Don, Levan
Brough, Martha Bernece, Bountiful, 300
Brough, Vilate, Kaysville
Brown, Anne, Taft, Calif., 207, 364, 372
Brown, Barry Eugene, Roll, Ariz., 373
Brown, Carole, Orem, 322
Brown, Carolyn Marie, Salt Lake City, 270
Brown, Clinton Dunbar, Letha, Ida., 373
Brown, David Curtis, Mesa, Ariz., 373
Brown, Dennis Dean, Sandy, 345
Brown, Donna Jan, Mesa, Ariz.
Brown, Donna Jean, Mesa, Ariz., 405
Brown, Donna Ruth, Miami, Ariz., 205, 271, 345
Brown, Driggs Roy, American Fork
Brown, Duaine J., Mesa, Ariz., 373
Brown, Eleanor, American Fork
Brown, Elva, Lovell, Wyo., 322
Brown, Ferneth, Chandler, Ariz., 276, 322
Brown, Floyd Ray, Alhambra, Calif., 41, 223, 258, 338, 345
Brown, Franklin W., Phoenix, Ariz., 300
Brown, Garry Smith P., Salt Lake City
Brown, George Boots, Jr., American Fork
Brown, Geraldine, Queen Creek, Ariz., 68, 224, 373
Brown, Harold, Provo, 210
Brown, Irma, Spanish Fork, 372
Brown, Jerry Cecil, Provo, 113, 301
Brown, Joan, Whittier, Calif., 373
Brown, Judith, Queen Creek, Ariz., 224, 322
Brown, Karen Maxine, Spokane, Wash., 372
Brown, Kay F., Arcadia, Calif., 322
Brown, Kay Maureen, Lafayette, Calif., 372
Brown, LaRae, Bountiful, 207, 372
Brown, LaRee, Monticello, 405
Brown, Larry Dean, West Jordan, 372
Brown, Lawrence R., Provo, 274
Brown, Leonard Shirl, Loa
Brown, Loraine, American Fork
Brown, Lora Lee, Turner, Ore., 64, 284, 404
Brown, Lorene, Lovell, Wyo., 183, 322
Brown, Mack Walker, Clearfield, 345
Brown, Marilyn Ruth, Ogden, 217, 249, 300
Brown, Marjorie Faye, Alberta, Canada, 372
Brown, Maurell Dee, Annabella, 404
Brown, Paul Arnold, Buhl, Ida., 102, 345
Brown, Philip Ray, St. Johns, Ariz., 194, 282, 372
Brown, Rea Lu, Provo, 345
Brown, Rena Mae, Burley, Ida., 243, 372
Brown, Robert Lynn, Roll, Ariz., 294
Brown, Russell Olsen, Provo
Brown, Sharon Joann, Arcadia, Calif., 66, 372
Brown, Thomas Harold, Midvale, 224
Brown, Viva, Provo, 323
Brown, Wallace Barrett, Salt Lake City, 205, 208, 322
Brown, Walter Dean, Blackfoot, Ida., 373
Brown, Wayne J., Mesa, Ariz., 373
Brown, Wayne Lamar, Monticello
Brown, Wayne Lester, Salt Lake City, 373
Brown, Willard Ross, Alderman, Wash., 194, 218, 219, 220, 221, 323
Brownlee, Robert S., Provo
Brox, Blaine H., Marysvale, 345
Bruckman, Jan Korom, Crompton, Calif., 373
Brunsdale, Kenneth Almo, Calgary, Alberta, 405
Brunt, Carol Jean, Idaho Falls, Ida., 270
Brush, Dana, Oakland, Calif., 64
Bryan, Hazel Venae, Tooele, 68, 180, 204, 323
Bryan, Lauren Lee, Springville, 282, 373
Bryan, Maxine, Long Beach, Calif., 284, 373
Bryant, Billie Lane, Pinedale, Ariz.
Bryant, Georgia, Orem
Bryant, Robert Wayne, Stockton, Ill., 372
Bryant, Willia Rae, Castleford, Ida., 175, 373
Bryner, Loren Conrad, Provo, 372
Bryner, Louise, Price, 127, 323
Bryson, Beth Ellen, Vernal, 270, 323
Bryson, Julie Alene, Bountiful, 64
Bryson, Ralph H., Vernal, 78, 258, 315
Buchanan, Richard M., Provo, 301
Buchanan, Sharon Raye, Richfield, 234, 301
Buchi, John Milton, Salt Lake City, 372
Buck, Mildred Pauline, Salt Lake City, 372
Buckley, Paul Zane, Rupert, Ida., 64, 65, 244, 344
Buckmiller, John David, Provo, 227, 344
Bucknum, Daniel R., Bend, Ore., 66, 70, 74, 245, 372
Buckwalter, Barbara, American Fork, 225, 300
Buckwalter, Jolayne, American Fork, 212, 372
Buckwalter, Kathleen, American Fork, 213, 262, 323
Buckwalter, Kent G., American Fork, 323
Buckwalter, Lee Edwin, American Fork
Buettner, Roy Hans, Cardston, Alberta, 123
Buhler, Ned, Midway, 404
Bull, Donnie, La Grande, Ore., 301
Bull, Lawrence W., Woods Cross, 373
Bulloch, Bevery Ruth, Henderson, Nev., 373
Bulloch, Boyd Cox, Henderson, Nev.
Bullock, Benjamin Neil, Provo, 266, 344
Bullock, Georgia Lee, Pleasant Grove, 68, 214, 344
Bullock, Gordon Williams, Provo, 373
Bullock, Joseph Jay, Ridgedale, Ida., 222, 295
Bullock, Ladell Ray, Alberta, Canada, 240, 373
Bullock, Richard Bert, Provo, 373
Bundy, Lena Birchall, Hanna, Wyo., 194, 225, 226, 323
Bunker, Leuwanna, Delta, 323
Bunker, Lorine, Caliente, Nev., 373
Bunker, Paul Carson, Provo, 373
Bunnell, Dale Leon, Provo, 372
Bunnell, Leroy D., Terhan, Iran, 344
Burckle, Lloyd Henry, Greenbay, Wisc.
Burgener, Dixie Lee, Orem, 373
Burgener, Gary Arnold, Salt Lake City, 258
Burgess, Van Edward, Alpine, 108, 110, 291, 300
Burk, Noel W., Portland, Ore., 56, 373
Burke, Emma Rochelle, Lakeside, Ariz., 238, 372
Burke, Sherril, Shelley, Ida., 404
Burke, Una Renee, Irona, Ida., 344
Burkinshaw, Willda Kay, San Bruno, Calif., 344
Burmester, Carla Brown, San Mateo, Calif., 224, 266, 367, 372
Burnett, Beverly, Boise, Ida., 344
Burnham, Evva Jean, Salt Lake City, 324
Burningham, Geraldine, Woods Cross, 372
Burningham, Rodney W., Chula Vista, Calif., 266, 372
Burns, Errol G., Vernal, 404
Burns, Shirley Mae, Ogden, 178, 226, 249, 300
Burr, George Thomas, Moab, 324
Burraston, Marilyn, Spanish Fork, 372
Burrows, Judith Elaine, Ontario, Canada, 344
Burrows, Patricia Ann, Ogden, 62, 324
Burrup, Ora H., Provo
Burt, David W., Brigham, 324
Burton, Carlyle S., Payson
Burton, George Ler, Provo
Burton, Gerald Robert, Torrance, Calif., 372
Burton, Geraldine Ann, Price, 345
Burton, Horace Larry, Payson
Burton, Joseph Sherman, Payson
Burton, Leah, Afton, Wyo., 300
Burton, Robert Corry, Harp Ferry, W. Va.
Burton, Sheril Dale, Malad, Ida.
Busby, Mona Rae, Montebello, Calif., 64
Busch, Owen Charles, Dragerton
Busch, William John, Las Vegas, Nev.
Bush, Patricia Janiel, Santa Ana, Calif., 62, 175, 180, 372
Bushman, Margaret Ann, Lehi, 64, 373
Bushman, Morris Smith, Provo, 324
Busselberg, Carol Ann, Milwaukee, Wisc., 373
Butcher, Winnie Lee, San Francisco, Calif., 373
Butler, Arthur, Orem, 19, 66, 200
Butler, Donald C., Orem
Butler, Frank Albert, Idaho Falls, Ida., 404
Butler, Laura Joanne, Seattle, Wash., 251, 268, 345
Butler, Merle Jean, Luna, N. Mex., 217, 262, 404
Butler, Sandra Jean, Pico, Calif., 198, 205, 338, 345
Butler, Sylvan G., Hillspring, Alberta, 373
Butters, Orvin Allen, Burley, Ida., 345
Butters, Valeen, Weston, Ida., 345
Butterfield, Dennie D., Pocatello, Ida., 191
Buttle, Elizabeth A., Provo
Buxton, Boyd Marlin, Moore, Ida., 373
Bybee, Cleona Annette, Nyssa, Ore., 60, 345
Bybee, Darilynn, Beck Bell, Calif., 197, 224, 244, 324
Bybee, Don Ray, Idaho Falls, Ida., 278, 324
Bybee, John Raleigh, Smithfield
Bybee, Shirley Ann, Chandler, Ariz., 345
Byers, Frank Leroy, Rosemead, Calif., 64
Byrd, Jennings, La Grange, N. C., 254, 405

C

Cable, Wayne Leroy, Hawthorne, Nev., 120, 373
Caffall, Alice Marlyene, Richfield, Ida., 72, 372
Cahill, Jerry P., Provo, 187, 210, 233
Cahill, Thomas E., Milford
Cahoon, Amelia Jane, Delta, 226, 300
Cahoon, Edyth Mae, Delta, 300
Cahoon, Leon A., Leavitt Alberta, 300
Calapp, Elmo Vincent, Salt Lake City, 345
Calder, Carrie Kathryn, Vernal, 324
Calder, Fred Hacking, Vernal, 243, 244, 248, 373
Calder, Lois, Winnemucca, Nev.
Calder, Milo David, Provo, 345
Calderwood, Bob E., Henefer, 300
Caldwell, Don A., Midvale, 301
Caldwell, Gale F., Midvale, 405
Caldwell, James Dahl, Cardston, Alberta, 344
Caldwell, Lowell C., Vernal
Caldwell, Ray Edward, Cardston, Alberta, 190, 240, 345 345
Caldwell, Sheila, North Hollywood, Calif., 373
Calhoun, Norman D., Mesa, Ariz., 405
Calkins, Glenn Edward, Peoria, Ariz., 372
Call, Anna Lou, Malad, Ida., 194, 213, 224, 276, 344
Call, Caryol, Layton, 372
Call, Dellwyn Roberts, Burley, Ida., 208, 344
Call, Eran Abegg, Chih., Mexico, 325
Call, Fred, Rigby, Ida., 372
Call, Heber Blaine, Rigby, Ida.
Call, Jeanne Condie, Phoenix, Ariz., 325
Call, Lowell Eliason, Bancroft, Ida.
Call, Margie, Las Vegas, Nev., 62, 224, 372
Call, Marjorie, Appleton, Wisc., 194, 405
Call, Marlene, Salt Lake City, 325
Call, Neil Rees, Salt Lake City, 64, 372
Call, Rita Rae, Citrus Heights, Calif., 70, 244, 372
Call, Rosalind Lucile, Oakland, Calif., 224, 232, 344
Call, Udean Raoul, Burley, Ida.
Call, Waldo, Pratt, Chih., Mexico, 301
Callaway, Delvin Vance, Altadena, Calif., 255, 372
Callister, Carolyn, Delta., 220, 325
Callister, David R., Glendale, Calif., 372
Callister, Geraldine, Spanish Fork, 224, 372
Callister, Janette, Spanish Fork, 178, 214, 225, 226, 281, 325
Calvert, David Ross, Greenville, 177, 279, 316, 324
Calvert, Kent W., Caliente, Nev., 373
Calvert, Robert A., Greenville
Camargo, Anthony C. De, Brazil, 373
Cameron, Stanley Eccles, Provo, 282, 373
Camp, Janee, Annabella, 162, 272, 373
Campbell, David Forrest, Portland, Ore., 76
Campbell, Dorothy D., Rupert, Ida.
Campbell, Gary Dean, Nampa, Ida., 344
Campbell, Lyman Marion, Vernal, 405
Campbell, Martha Anne, Detroit, Mich., 373
Campbell, Maurice Lewis, Provo
Campbell, Ohlan M., Richfield, 344
Campbell, Roger Byron, Bakersfield, Calif., 344
Campora, Patricia J., Stockton, Calif., 405
Candland, Dorothy N., Provo
Canfield, Alan Richard, Provo
Canfield, Frank Bryden, Provo
Canfield, Ronald V., La Junta, Colo., 246, 324
Cannon, Alice G., New Haven, Conn., 217
Cannon, Clawson, Provo, 224
Cannon, Doris B., Provo
Cannon, J. Terrance, Worland, Wyo., 373
Cannon, John Parkinson, Blackfoot, Ida., 250, 373
Cannon, Mildred C. B., Cincinnati, Ohio
Cannon, Philip Ray, Eugene, Ore., 114, 120, 218, 373
Cannon, Sally, Los Angeles, Calif., 213, 276, 324
Cannon, Shirley Ann, Henderson, Nev., 64, 373
Cannon, Sinclair, New Haven, Conn.
Cannon, Suzanne, Los Angeles, Calif., 276, 324
Carbine, Earlene, Las Cruces, N. Mex., 62, 264, 373
Cardall, Norman, Provo
Cardon, Earl Leon, El Paso, Texas, 324
Cardon, Ellen, Durango, Colo., 224, 226, 372
Carl, Ronald Raymond, Hollydale, Calif., 405
Carlile, Don F., Heber
Carlile, Nettie Rozella, Tabiona, 248, 372
Carlisle, Gerald, Payson
Carlisle, Nola, American Fork, 178, 224, 284, 324
Carlson, Bill Leroy, Portola, Calif., 372
Carlson, Daniel D., Provo
Carlson, Darlene Dolly, Monterey Park, Calif., 98, 262
Carlson, Keith T., Orem, 78
Carlson, Marvel Lee, Las Vegas, Nev., 124, 127, 301
Carlston, Nancy, New York, N. Y., 276, 345
Carlston, Wm. W., Salt Lake City
Carmack, John Kay, Santa Barbara, Calif., 301
Carman, Diane, Milwaukie, Ore., 219
Carpenter, Howard L., Jr., Pleasant Grove
Carr, Doris Lorraine, Lajara, Colo., 324
Carr, Gail Edwin, Lynwood, Calif., 324
Carr, Keith R., Ceres, Calif., 345
Carr, William Charles, Provo, 345
Carraway, Clarence O., Baytown, Texas, 404
Carroll, Anita Louise, Bell, Calif., 300
Carroll, Maureen, Brigham, 372
Carroll, Roscoe Davis, Orem
Carruthers, Joyce E., Idaho Falls, Ida., 372
Carson, Beth Louise, Homedale, Ida., 372
Carson, Gary Lane, Dillon, Mont., 245, 325
Carter, Annette, American Fork, 213, 224, 372
Carter, Barbara Ann, Provo, 345
Carter, Betty, Ogden, 133, 325
Carter, Don C., Blackfoot, Ida., 260, 404
Carter, Elenor, Joann, Lehi, 20, 37, 213, 246, 372
Carter, Harold Leroy, Provo
Carter, James Robert, Marion, Ky., 404
Carter, Janet Arline, Salt Lake City, 276
Carter, John Leroy, Nephi, 315
Carter, Keith Norman, Glendale, Ariz., 373
Carter, Kenneth Evans, Provo, 301
Carter, Nadine Beth, Burley, Ida., 276, 300
Carter, Paul Smith, Salt Lake City, 66, 300
Carter, Ray Livingston, Burley, Ida., 222, 300
Carter, Roderick Brian, Santa Barbara, Calif., 114, 186, 282, 300
Carter, Sharon, Buhl, Ida., 62
Cartwright, Carolyn C., Orlando, Fla., 373
Cartwright, Marilyn, Ogden, 66
Cartwright, Mary Jean, Draper, 204, 345
Casavantes, Jose A. F., Chih., Mexico.
Case, Gayle, Altamont, 248, 373
Caseman, Kathleen, Provo, 60, 204, 214, 224, 235, 245
Casey, Colleen Mae, Richfield, 224, 373
Castagno, Loraine, Tooele, 211, 230, 232, 300
Castillo, Jorge Israel, Guatemala, 274, 345
Castillo, Rafael E., Guatemala, 325
Castleton, Joan, Springville, 373
Cather, Jack Lloyd, Nampa, Ida., 227, 278, 325
Catron, Joye Alene, Ogden, 373
Cavender, Keith D., Charleston, W. Va., 325
Cawley, Joseph Douglas, Savannah, Ga.
Chadsey, Dixie Lee, Murray, 373
Chadwick, Alice, Aurora, Minn., 204, 345
Chadwick, Carolyn, American Fork, 373
Chadwick, Charlotte, Nampa, Ida., 372
Chadwick, Gloria May, Seattle, Wash., 64, 372
Chadwick, Jerald Fay, American Fork
Chadwick, Leila Brown, Parker, Ida., 300
Chamberlain, Edwin Carl, Ely, Nev., 72, 344
Chamberlain, Herbert L., Draper, 372
Chamberlain, Jonathan, Kanab, 224
Chamberlain, Franklin R., St. George, 372
Chamberlain, Jeannine, Boise, Ida., 221, 245, 344
Chambers, Mary K., Provo, 224, 281, 344
Chambers, Richard W., San Diego, Calif., 116, 254, 325
Chambers, Robert B., Provo
Chandler, Howard Kay, Rigby, Ida., 344
Chandler, Jeralie Mae, Centerville
Chanslor, Lewis Parker, Reno, Nev., 372
Chapman, Cherrline, Etna, Wyo.
Chapman, Earl W., Weston, Ida., 372
Chapman, Keith J., Manti, 324
Chapman, Kenneth Samuel, Manti, 372
Chappell, Thomas Lee, Lyman, 344
Charles, Marlene P., North Hallywood, Calif., 64, 372

Charles, Rudy W., Bancroft, Ida., 404
Chase, Dolores, Berkeley, Calif., 213, 276, 372
Chase, Gwen, Berkeley, Calif., 217, 276, 315
Chase, Phillip D., Salt Lake City, 344
Chase, William Eugene, Marion, Ohio, 246, 404
Chatelain, Hazel Dianne, Salt Lake City
Chatterly, Louis J., Kanab, 117, 300
Chavez, Carmen C., Juarez, Mexico, 372
Chavez, Guillermo C., Mexico
Cheeakwai, Glenn, Trinidad, 209, 344
Chi, Youn Wol, Seoul, Korea, 242, 344
Chidester, Dorothy, Salt Lake City, 178, 204, 224
Chidester, John Leo, Bicknell, 315
Chidester, Karla, Richfield, 64, 344
Child, Val Dee, Nyssa, Ore.
Childs, Doris Ann, Orem
Childs, Franklin M., China Lake, Calif.
Childs, Fred Cornaby, Springville, 404
Childs, Kathleen, Springville, 207, 373
Childs, Kenneth, China Lake, Calif.
Childs, Lewis B., Springville, 324
Childs, Marvin Howard, Henderson, Nev., 208, 345
Chinen, Sakaye, Molokai, Hawaii, 404
Ching, Opal S. Healani, Kauai, Hawaii, 207, 373
Chipman, Bevan Moyle, Magna
Chipman, Dan Leroy, Welling, Canada, 373
Chipman, Stephen M., American Fork
Chittock, Dave Harry, Orem, 373
Christensen, Adee, Las Vegas, Nev., 224, 373
Christensen, Allen C., American Fork, 72
Christensen, Anne, Driggs, Ida., 64, 345
Christensen, Barlow F., Shelley, Ida., 301
Christensen, Bonnie Ree, Manassa, Colo., 345
Christensen, Carla Jean, Fayette, 324
Christensen, Carol Jean, Salt Lake City, 64
Christensen, Carole, Farmington, N. Mex., 373
Christensen, Clay Ben, Redlands, Calif., 373
Christensen, Clem Homer, Provo, 301
Christensen, Clyde A., Springville, 254, 301
Christensen, David Alma, Pleasant Grove, 374
Christensen, David C., Denver, Colo., 68, 278, 373
Christensen, Dawn, Driggs, Ida., 301
Christensen, Don V., Orem, 374
Christensen, Duane L., Long Beach, Calif., 80
Christensen, Elva F., Kingman, Ariz., 38, 62, 186, 324
Christensen, Erlene, Farmington, N. Mex., 64, 244, 374
Christensen, Gayle, Driggs, Ida., 189, 250, 374
Christensen, Gayle B., Bancroft, Ida., 301
Christensen, Grant A., Oak City, 404
Christensen, Geneil G., Levan, 345
Christensen, Gerald E., Ogden
Christensen, Helen, Fairview, 301
Christensen, Jack Ring, Logan, 374
Christensen, Joan, Ogden, 204, 249, 324
Christensen, John M., Arlington, Va., 208, 345
Christensen, Karen, Salem
Christensen, Lorimer, Spanish Fork, 345
Christensen, Louis L., Walnut Creek, Calif., 105, 374
Christensen, Mary Ann, Las Animas, Calo., 272, 344
Christensen, Mary J., Manila, 193, 230, 232, 233, 324
Christensen, Mary M., Provo, 72, 344
Christensen, Milton D., Weiser, Ida., 301
Christensen, Nancy Lee, Salt Lake City, 374
Christensen, Neal F., San Diego, Calif., 255, 344
Christensen, Ned Jay, Clarkston, 236, 295
Christensen, Patricia, Provo, 262, 344
Christensen, Paul J., Las Vegas, Nev.
Christensen, Peggy A., Provo
Christensen, Peggy L., Fruitland, Ida., 72, 374
Christensen, Ray E., Provo, 300
Christensen, Ray G., Granby, Colo., 374
Christensen, Richard B., Oklahoma City, Okla., 227, 300
Christensen, Robert R., Ellensburg, Wash., 246, 375
Christensen, Rosina L., Payson, 345
Christensen, Sharil D., Payson
Christensen, Wilford G., San Diego, Calif., 235, 344
Christensen, William R., Antonito, Calo., 375
Christensen, Winston E., Delta, 220
Christensen, Wynn L., Driggs, Ida., 324
Christenson, Darwin W., Hayburn, Ida., 28, 147, 218, 235
Christian, Dwight Gary, Raymond, Canada
Christiansen, Anita, Portland, Ore., 270, 324
Christiansen, Donald R., Glendale, Calif., 345
Christiansen, Dortha A., Gunnison
Christiansen, M. Allen, Ogden, 197, 301
Christiansen, Margit A., Elbaek, Denmark, 197
Christiansen, Marlene, Salt Lake City, 226, 276, 315
Christiansen, Norman L., Provo, 119
Christiansen, Neil, Monroe
Christiansen, Patricia, Monroe, 325
Christiansen, Sherry L., Provo, 375
Christiansen, William P., Santa Rosa, Calif., 375
Chun, Albert L. Ming, Hawaii, 375
Chung, Henry Punt, Hawaii, 296
Church, Elsie Almeda, Erie, Pa., 246, 374
Church, Ramona, Henderson, Nev., 66, 374
Clampitt, Winifred Sue, Northridge, Calif.
Claridge, Bessie Carol, Duncan, Ariz., 238, 374
Clark, Audrey Mae, Grand Junction, Colo., 60, 324
Clark, Chad W., Georgetown, Ida., 115, 195, 216, 246, 325
Clark, DaCosta Cecil Provo, 120, 259, 374
Clark, Dan Bartlett, San Diego, Calif., 374
Clark, Delene, Meridian, Calif., 226, 284, 374
Clark, Don M., Liberty
Clark, Donald Dean, Yuba City, Calif., 325
Clark, Donald Ward, Nampa, Ida., 345
Clark, Elwood H., Ogden, 325
Clark, Frederick Horace, Provo
Clark, Gail, Georgetown, Ida.
Clark, Gaylan Charles, Morgan, 374
Clark, Harold Glen, Inkom, Ida.
Clark, Helen J., Provo, 217, 405
Clark, James R., Provo
Clark, Jeremiah H., Gusher
Clark, Jon George, Provo, 282
Clark, Julia Lorraine, Washington, D. C., 374
Clark, Katherine Jean, Salt Lake City, 232, 374
Clark, Leon G., Morgan, 218, 235, 325
Clark, Malcolm G., Ely, Nev., 278, 375
Clark, Mary Elizabeth, Grantsville, 374
Clark, Marlene Rea, Tremonton, 375
Clark, Myrna Loretta, Salt Lake City, 405
Clark, Nelda Lydia, Etna, Wyo., 205, 214, 344
Clark, Philip H., Provo
Clark, Sharlene, Provo
Clark, Theola Marie, Richfield, 224, 375
Clark, Thomas Cecil, Pangiutch, 76, 325
Clark, Varro Rocke, Idaho Falls, Ida.
Clark, Wessley D., Ogden
Clark, Wilbur A., Lovell, Wyo., 184, 216
Clark, Willard Leonard, Pleasant Grove
Clarke, Dorothy Jean, Pacific Grove, Calif.
Clarke, Jill, Provo, 62, 375
Clarke, John Alva, Provo, 375
Clarke, Ralph Farnes, Salt Lake City, 227, 300
Clarkson, Donald Dean, Mesa, Ariz., 344
Clarkson, Jack E., Provo, 374
Clausse, Shirley Jean, Orem, 374
C lawson, Alvin George, Pasadena, Calif., 37
Clawson, James Arthur, Modesto, Calif., 325
Clawson, Betty Jo, Grants, N. Mex.
Clawson, Willard Lavar, Ramah, N. Mex., 374
Clay, George Blaine, Provo
Clay, Orson C., Hutchinson, Kan., 177, 184, 194, 210, 218, 220, 300
Clayson, Harold W., Alameda, Calif., 194, 254, 325
Clayton, Arvilla, Fairbanks, Alaska, 232, 325
Clayton, Carole, Salt Lake City, 62
Clayton, Jerry Keith, Salt Lake City, 345
Clayton, Kelvin C., Orem, 324
Clayton, Kenneth P., Rumson, N. J., 186
Clayton, Patricia S., Provo
Clayton, Sheila, Seattle, Wash., 374
Clegg, Almon Hyrum, Heber, 374
Clegg, Arla Jeannine, Provo, 62, 374
Clegg, Darrel Lewis, Provo
Clegg, George Udell, Provo, 115
Clegg, James Lynn, Spanish Fork, 375
Clegg, Kenneth Arnold, Provo, 375
Clegg, Norma Lu Ree, Provo, 345
Clement, Lois Gay, Idaho Falls, Ida., 375
Cleverley, Vernal Lyle, Idaho Falls, Ida., 375
Clifford, Leander Phil, Portland, Ore., 266
Clifford, Tonia Colleen, Portland, Ore., 405
Cline, Charles Wallace, Craig, Colo., 300
Cline, Paul R., Richland, Wash., 218
Clinger, Naomi, San Diego, Calif., 66, 375
Close, Mel Dilkes, Jr., Las Vegas, Nev., 29, 35, 46, 184, 278, 324
Clough, Gloria Marie, Salt Lake City, 345
Cloward, Melvin G., Spanish Fork, 375
Clucas, Jerry Keith, Meridian, Ida.
Cluff, Barbara, Juarez, Mexico, 375
Cluff, Chester Reed, Bellflower, Calif., 375
Cluff, Don C., Chandler, Ariz.
Cluff, Kenneth Clarence, Provo
Cluff, Oretta Jeanne, Central, Ariz., 64, 324
Clyde, Kathryn Jane, Heber, 281
Clyde, Lynette Madsen, Provo
Clyde, Richard Cornell, Springville, 375
Clyde, Robert F., Provo
Coates, Maurice Frank, Anaheim, Calif., 374
Coats, Janette, Murray
Cobabe, Irwin John, Hermosa, Calif., 345
Cobbley, Glade C., Provo
Cochran, Carolyn, Provo, 374
Cochran, Ruth Annette, Omaha, Nebr., 62, 232
Cockerham, Charles M., Locanger, La.
Coffey, Glen Roger, Walla Walla, Wash., 374
Coffin, Jack Lavell, W. Yellowstone, Mont., 345
Coffin, Sara Jean W., Riverside, Calif., 405
Coffman, Glenn Wood, Jr., Springville
Colby, Shelah Jane, Mesa, Ariz., 374
Cole, Leslie Wayne, Albuquerque, N. Mex., 76, 405
Cole, Shirley Coleen, Albuquerque, N. Mex., 64, 324
Coleman, Iris, Orem, 374
Coleman, Lavoy, Orem, 345
Coleman, Norman Kenney, Springville, 18, 25, 179, 215, 282, 300
Coleman, Ronald J., Ely, Nev., 300
Coles, Floyd Herschel, Payson, 374
Coles, Scott C., Provo, 374
Collamer, Richard James, Royal Oak, Mich.
Collard, Cathy, Provo, 233, 270
Collard, George E., Jr., Provo, 258
Collard, Kenneth Will, Provo
Collard, Lorraine, Idaho Falls, Ida., 345
Collett, Carol Luana, England, 375
Collier, Douglas Dowdle, Salt Lake City
Collier, Robert D., Murray, 215, 315
Collier, Wendell, Vernal, 248
Collins, Colleen, Provo
Collins, Gary, Max, Provo, 115, 405
Colovich, Donald G., Eureka, 324
Colt, John C., Salt Lake City, 266
Colton, Grace Eleanor, Roosevelt, 300
Colver, Jay Clair, Springville
Colwell, Sherrill J., Placerville, Calif., 270
Comer, Paul, Lehi
Comes, Barbara Joan, Scottsbluff, Nebr., 200, 214, 224, 345
Comish, D. Clayton, Payette, Ida., 344
Conder, Glen David, American Fork
Conder, Jerry Gillman, Bishop, Calif., 375
Conder, Valerie, Bishop, Calif., 126, 268, 344
Condie, Arthur P., Springville, 344
Condie, Ceclia, Twin Falls, Ida., 281
Condie, Gene Joseph, Richfield
Condie, Jessie Packard, Springville
Condie, Reed Glen, Preston, Ida., 239, 282, 375
Conger, Gordon Gene, Seattle, Wash., 177, 183, 282, 339, 344
Conine, Dorothy Arlene, Cheyenne, Wyo., 405
Connary, Lucille, Salt Lake City, 375
Connell, Harold Gregory, Washington, D. C., 58, 295
Connelly, Gordon L., American Fork, 324
Conners, Nancy Bernice, Bucksport, Maine
Conover, Martin W., Springville, 70, 375
Conrad, Sybil, Provo, 344
Contreras, Carlos A., Honduras, C. A., 301
Contreras, Ruben Zuniga, Honduras, C. A., 375
Cook, Alan Dennis, Syracuse, 68, 195
Cook, Berlyn Joseph, San Diego, Calif., 375
Cook, Carma Claudette, Hooper, 62
Cook, Carol Marie, Carey, Ida., 62, 374
Cook, Clarence Ronald, Mesa, Ariz.
Cook, Evelyn, Shelley, Ida., 324
Cook, Ivan B., Fruitland, Ida., 324
Cook, Jack Robinson, Cheyenne, Wyo., 252, 325
Cook, Lelah Mae, Fossel, Ore., 180, 404
Cook, Loma Marjorie, Hooper, 56
Cook, Loretta Vivian, Walnut Creek, Calif., 273, 374
Cook, Mary Alice, Enterprise, 325
Cook, Mary Ellen, Las Vegas, Nev., 178, 281, 301
Cook, Philip Charles, Hogansburg, N. Y.
Cook, Varlene, Willard, 195, 204, 205, 217, 325
Cook, William A., Rigby, Ida., 344
Cooley, Charles T., Cedar City
Coombs, Diana Joan, Kennebunk, Maine, 126, 344
Coombs, Jesse R., Fairview
Coombs, Orris Dow, La Juara, Colo., 325
Coon, Richard Archie, Chula Vista, Calif., 266, 374
Coons, Ezra, Dale, Mesa, Ariz., 78
Cooper, James Arnold, Cherokee, N. C., 325
Cooper, Kenneth G., Panguitch, 72, 209, 282, 325
Cooper, Marilyn, Areata, Calif., 224, 374
Cooper, Marilynn Jane, Nampa, Ida., 374
Cope, Dean Clinton, Seattle, Wash., 374
Copeland, Carolyn L., Jacksonville, Fla.
Copeland, Elda Nona, Jacksonville, Fla., 64, 374
Corbett, Carol Jean, Great Falls, Mont., 374
Corbett, Cecelia Ann, St. George, 241, 375
Corbett, George Boyd, Provo, 78, 325
Corbett, Glenn Mitchell, Worland, Wyo., 375
Corbett, Lawrence R., Worland, Wyo., 325
Corbett, Mary E., Washington, D. C., 212, 224, 277, 344
Corbett, Robert Leroy, Orem, 344
Corbett, Tuana, Salmon, Ida., 375
Corey, Richard I., Idaho Falls, Ida., 301
Corless, Lajean, Provo, 345
Cornaby, Kay S., Provo, 375
Cornford, George James, Monterey, Calif., 114, 120, 324
Cornia, Neta Mae, Woods Cross, 405
Cornia, Ross H., Woodruff, 345
Cornwell, Janis S. Bean, Salt Lake City
Corr, Barbara Jean, Kauai, Hawaii, 375
Corry, Dorothy M., Delta, 301
Cortez, Ross D., Winsor, La., 168, 233, 345
Coster, Claudia, Burley, Ida., 64
Cote, Leo Francis, Amesbury, Mass.
Cottam, Carolyn, Provo, 19, 180, 205, 232, 339, 345
Cottam, Delmar R., Escalante, 345
Cottam, Margery Brown, Provo
Cottle, Kenneth Lyle, Nyssa, Ore., 60, 375
Coughran, Marilynn Dee, Los Angeles, Calif., 375
Coulam, Billie Jane, Los Angeles, Calif., 265, 301
Coultas, Reginald Hess, Carmel, Calif., 375
Couzens, Darlene Rae, Portland, Ore., 375
Covey, Barbara Jean, Arcadia, Calif., 207, 374
Covington, Oral Ray, Hurricane
Covington, Wayne Leroy, Pingree, Ida.
Cowan, Claudine, Cedar City, 284, 374
Cowan, Cyntha A., Provo
Cowan, LuJean, Boulder, Nev., 345
Cowan, Malba Jean, Payson, 374
Cowles, Alvin B., Escalante, 374
Cowley, Chad Joseph, Venice, 324
Cowley, Dean Farrel, Venice
Cowley, Dorothy L., Phoenix, Ariz., 228, 324
Cowley, Fred L., Orem
Cowley, Jerome L., Layton
Cowley, Johnny, Heber, 374
Cowley, Kaye Sylvia, Baltimore, Md., 374
Cowley, Kendall F., Heber, 324
Cowley, Stana Louisa, Layton, 246, 374
Cowley, William H., Provo, 301
Cowsert, Karen N., Brawley, Calif.
Cox, Alta, Provo, 224, 225, 301
Cox, Boyd Ray, Kaysville, 405
Cox, Bryant Lavern, Fairview, 374
Cox, Jack Arnold, Orem, 374
Cox, Lee T., Provo, 404
Cox, Mary Nell, Mountain, Ida., 243, 375
Cox, Milton A., Provo, 345

Cox, Richard Dean, Provo, 199, 301
Cox, Rita, Mesa, Ariz., 276, 404
Cox, William Pearce, Sacramento, Calif.
Cozzens, Ralph Dee, Jr., Lovell, Wyo., 375
Crabtree, Kay Lee, Cardston, Alberta, 224, 240, 375
Craft, Robert Gerald, Ontario, Calif., 375
Crafts, Merlene, Delta
Cragun, Richard R., Pleasant View, 404
Craig, Shirley Joy
Craig, Wesley W., Portland, Ore., 83, 182, 321, 324
Cram, Donald Bruce, Denver, Colo., 105, 375
Crandall, Evelyn, Springville, 62, 345
Crandall, Gordon C., Springville
Crandall, Gordon Clegg, Great Neck, N. Y., 115, 278, 375
Crandall, Horace Dean, Provo
Crandall, Jerry B., San Francisco, Calif., 194, 300
Crandall, Lawana, Twin Falls, Ida., 224, 243, 375
Crandall, Max B., Provo
Crandall, Robert W., Springville, 278, 324
Crane, George T., Nephi, 241, 324
Crane, Joan, Idaho 375
Crane, William E., Jr., Minkcreek, Ida., 78
Crane, William Marion, Circleville, 324
Craner, Donna, Burley, Ida., 324
Crawford, Carl Wesley, Orem
Crawford, Vanessa L., Sandy
Crawley, Harold Norman, Provo
Creer, Diana Lee, Provo, 276, 374
Creer, Glade Y., Spanish Fork
Creer, Howard Nielsen, Spanish Fork
Creer, Kay, Concord, Calif., 178, 280, 300
Creer, Thomas Laselle, Provo
Crenshaw, Mills Laurie, Nampa, Calif., 70, 374
Creviston, Gweneth E., Provo, 345
Creviston, Herbert Wm., Provo, 114, 374
Criddle, Jay R., Idaho Falls, Ida.
Criddle, Max J., Downey, Ida., 374
Crisman, Wayne, Casa Grande, Ariz., 238, 346
Critchfield, George L., Oakley, Ida., 404
Crittenden, Jimmie F., Oakley, 100, 102, 104, 116, 346
Crockett, E. David, Boulder, Colo., 374
Crockett, Edwin A., Provo, 255, 346
Crockett, Laree, Mesa, Ariz., 238, 374
Crockett, Patricia Ann, Duarte, Calif., 207, 374
Crockett, Rodney Lamar, Mesa, Ariz., 374
Crockett, Verla, Provo, 186, 281, 325
Croft, Albert Paul, Pleasant Grove, 300
Croft, Garth Fisher, Pleasant Grove, 346
Croft, Kent Calvin, Burley, Ida., 374
Croft, Mack Gerald, Burley, Ida.
Croft, Mary Katherine, Cedar City, 250, 375
Croft, Vivian, Burley, Ida., 346
Crofts, John Deloy, Richfield, 375
Cromar, Carlie Young, Denver, Colo.
Cromar, Kenneth, Provo
Cronk, Jacquelyn Los Angeles, Calif., 60, 375
Crook, Mary, Fallon, Nev., 300
Crooks, John Amos, Shelley, Ida.
Crookston, Lenore, Mesa, Ariz., 375
Crosby, Janice May, Dos Palos, Calif., 262, 300
Crosby, Luzon Orville, Orem, 375
Crosland, Ivan Anthony, Holden, 375
Cross, William Jay, Holbrook, Ariz., 375
Crossley, Vera Alice, Los Angeles, Calif., 375
Crowley, B. Jeneal, Bellflower, Calif.
Crowley, Carole Jean, Twin Falls, Ida., 374
Crowley, Dolores Joan, Monticello, 374
Crowley, Edmund Drew, Glendale, Calif., 94, 325
Crowley, Lionel Paul, Ontario, Calif.
Crowley, Nellissa, Glendale, Calif., 205, 224, 256, 346
Crowley, Robert Leslie, Twin Falls, Ida.
Crowther, Glen Wintch, Provo, 374
Crowther, Janette, Sanford, Calo., 64, 272
Crowther, Vella L., Malad, Ida., 374
Crowton, David H., Provo, 105, 119
Crump, Floyd W., Spanish Fork,4 404
Crystal, Ralph, American Fork
Cullen, Robert Lindsey, Ontario, Calif., 375
Cullimore, Kelvyn H., Oklahoma City, Okla., 19, 208, 209, 282, 339, 346, 353
Cullimore, Sandra, Peasant Grove, 70, 375
Culverwell, Ronald L., Calt Lake City, 375
Cumings, Carl L., Jr., Borger, Texas, 346
Cumming, Maureen May, Palo Alto, Calif., 276, 375
Cummings, David Saxton, Tremonton, 374
Cummings, Lorenzo J., Tremonton, 375
Cummins, L. G., Nevasota, Texas
Currier, Barbara Ann, Birmingham, Ala., 375
Curry, Gerald Allen, Heber, 300
Curtis, Caroline, Lehi, 283, 375
Curtis, Cherrill, Placerville, Calif., 211, 262, 300
Curtis, Donald R., Orangeville, 375
Curtis, Earl L., Waco, Texas
Curtis, J. Dee, Salt Lake City, 259, 300
Curtis, Karen, Placerville, Calif., 187, 207, 375
Curtz, Richard Milton, Murray, 375
Cushing, Chester S. III, Salem, Ore., 375
Cushing, Judy, Salt Lake City, 224, 375
Custer, Merle James, Orem
Cutchen, Eleanor Faye, Dothan, Ala., 375
Cutler, Donald Clair, North Hollywood, Calif.
Cutler, Douglas Lynn, Salt Lake City, 218, 375
Cutler, Marlene, Salt Lake City, 375

D

D'Addabbo, Patrick J., Provo, 295
DaGrade, Marvin Donald, Ursine, Nev., 70, 76, 376
Dahl, David Costley, Raymond, Alta., Canada, 346
Dahl, James Gardner, West Jordan, 347
Dahl, Reed M., Alberta, Canada, 405
Dahle, Cline Merland, Weston, Ida.
Dahler, Fred, Thun, Switzerland, 376
Dahlin, Kenneth A., Concord, Calif., 347
Dailey, Sally Jeanne, Seattle, Wash., 374
Dain, Frances Lee, Fullerton, Calif., 98, 180, 285
Daines, Nancy Kay, Washington, 347
Dalby, Patricia Sue, Montebello, Calif., 301
Dalebout, Paul, Provo, 105
Dalley, Henry Marvin, Driggs, Ida., 376
Dalley, John Galvin, Teasdale, 246, 405
Dalley, Nedra, Summit
Dalley, Ronald Albert, Overton, Nev., 376
Dallin, Don Blake, Provo, 325
Dalton, John Matthew, Pontiac, Mich., 297
Dalton, Juana Miriam, Fullerton, Calif., 62, 117, 207, 276, 364, 367, 376
Dalton, Kathleen Fish, Pontiac, Mich., 325
Dalton, Lena Geneve, Pleasant Grove, 62, 376
Dalton, Oral Tippens, Springville
Daly, Charlotte Rae, Burlingame, Calif., 376
Daly, Jay Wilford, Richfield
Dam, Ingrid Elisabeth, Denmark, 253
Dame, Jan G., Ogden, 215 301,
Dance, David Philip, Blackfoot, Ida., 60, 405
Dance, Marva, Blackfoot, Ida., 56, 233, 301
Dance, Norene, Blackfoot, Ida., 301
Daniels, Diana Mae, Long Beach, Calif., 376
Daniels, Donna May, Caldwell, Ida., 243, 267, 377
Daniels, Jean, Bellflower, Calif., 325
Daniels, Margaret Jayne, Ontario, Canada, 240, 377
Daniels, Neil Murray, Ontario, Canada, 240, 347
Danielson, Gene Earl, Springville, 347
Danner, Robert Eugene, Big Bear, Calif., 377
Darton, Ralene Ann, Oakland, Calif., 180, 284, 364, 377
Dastrup, Bernard Curtis, Altamont, 248, 346
Dastrup, Marjorie, Provo
Dastrup, Richard C., Provo, 66, 233, 300
Dattge, Carolyn Marie, Las Vegas, Nev., 64, 281, 346
Davenport, Byron F., Provo, 346
Davenport, Sandra Lee, Vale, Ore., 376
Davenport, Sharon Lynne, Spokane, Wash., 405
Davidson, Dawn Ilene, Salt Lake City, 376
Davidson, Marlow Graham, Provo
Davidson, Melvin J., Provo, 222, 314
Davidson, Richard Bohn, Mapleton
Davidson, Shirley Jean, Provo, 377
Davies, Clarence Leland, Salt Lake City, 405
Davies, Joseph Kenneth, Provo
Davies, Loren Peter, Provo, 60
Davies, Race Dion, Idaho Falls, Ida., 376
Davies, Valene, Provo
Davis, Barbara Grace, Portland, Ore., 376
Davis, Barbara Jean, Boise, Ida., 245, 300
Davis, Briant Leroy, Long Beach, Calif., 115, 376
Davis, Carmen Henry, China Lake, Calif., 325
Davis, Carolyn June, Salt Lake City, 212, 223
Davis, Clinton D., Spokane, Wash.
Davis, Constance, Monrovia, Calif., 377
Davis, Darlene, Provo, 224, 280
Davis, Del E., Provo, 295
Davis, Delra, Brunswick, Mo., 346
Davis, Donald Emerson, Bountiful, 376
Davis, Dora Rachel, Provo
Davis, Dorothy, Provo, 70, 280, 346
Davis, Dorothy, Blackfoot, Ida., 217, 325
Davis, Douglas Monte, Buhl, Ida., 278, 346
Davis, Duane Ellis, Provo, 301
Davis, Emma Lou, Provo, 265, 325
Davis, Garry A., Santaquin, 376
Davis, Gerald E., Idaho Falls, Ida., 70, 74, 76, 275, 376
Davis, Glenn Carl, Provo
Davis, Hazel Catherine, San Jose, Calif., 60, 376
Davis, Hazel Ruth, Salem, 285, 377
Davis, J. Brent, Idaho Falls, Ida., 377
Davis, Jack L.
Davis, Janet, Spanish Fork, 346
Davis, Jean, Pocatello, Ida., 64, 377
Davis, Kent George, Vernal
Davis, Kiliona Soloman, Hoolchua, Molokai, Hawaii, 405
Davis, Leda Mae, Escalante 405
Davis, Lester Clark, Springville
Davis, Lloyd F., Boise, Ida., 64, 346
Davis, Nola Jean, Las Vegas, Nev., 325
Davis, Owen Gerald, Boise, Ida., 346
Davis, Paul Cushing, China Lake, Calif., 347
Davis, Raymond Leon, Kanarraville, 116, 377
Davis, Reid H., Bicknell, 324
Davis, Robert Lyman, Panguitch
Davis, Robert R., Provo, 301
Davis, Robert Vannoy, Provo
Davis, Thelma, San Carlos, Calif., 70, 377
Dawson, Ann, Idaho Falls, Ida., 347
Dawson, Mary, Layton, 83, 224, 270
Dawson, Oliver Murray, Idaho Falls, Ida., 300
Day, Andrew J., Jr., La Canada, Calif.
Day, Arthur Merrill, Provo, 224
Day, Clark Harris, Springville, 347
Day, Dennis Nathan, Fairview, 192, 247, 296
Day, Duane Ralph, Draper
Day, Fay, Salt Lake City, 347
Day, Jean Margaret, American Fork
Day, John Charles, La Canada, Calif.
Day, John Larry, Idaho Falls, Ida., 347
Day, Lemira R., Provo
Day, Myrna, Layton, 244, 346
Dayley, Norman Edgar, Jerome, Ida., 404
Dayton, Earl D., Heber
Dean, Carole Joan, Illinois, 224, 376
Dean, Jerry Thomas
Dean, Sharon, Salt Lake City, 376
Deason, LaJuana, Salt Lake City, 346
Deaver, Josephine P., Lewisburg, W. Va., 265, 346
Debloois, Betty Gene, Holden, 162, 376
Debry, Dale Jay, San Jose, Calif.
Decker, Bonnie Beardall, Provo, 294
Decker, Daniel Lorenzo, Provo, 237, 294
Decker, David S., Provo, 224
Decker, Eva Ann, Snowflake, Ariz., 376
Decker, Mary Rachael, Mesa, Ariz., 68, 70, 74, 192, 205, 346
Decker, Patricia Anna, Snowflake, Ariz., 376
Dees, Joanna Rozeal, Mesa, Ariz., 376
DaFriez, Arthur Bryce, Provo
Degn, Hellan Rae, Ogden, 224, 270, 300
Degooyer, Barbara R. L., Orem
De Hart, Guy Kim., Payson, 116
DeHoyos, Alberto, Monterrey, Mexico
DeHoyos, B. Federico, Mexico, 216
DeHoyos, Irene, Monterrey, Mexico
DeHoyos, Josefine E. Z., Provo, 396
de Jong, Thelma, Provo, 297
De LaMare, Donald K., Tooele, 195, 300
De Lange, Leland L., Orem, 324
Deleeuw, James Gary, Pioche, Nev.
DeLong, Clair Lance, Provo, 294
DeMarco, Barbara Ann, Erie, Pa. 246, 368
DeMarco, Louis George, Springville
DeMille, Walter Rodger, Moses Lake, Wash., 404
DeMordaunt, Paul Roger, Blackfoot, Ida], 36, 209, 250, 376
Demos, Bill H., Provo
Denhalter, John Henry, Orem
Denison, Bonnie Jeanne, Baldwin Park, Calif., 404
Dennett, John Elwood, Provo
Denning, Marvella, Salt Lake City, 404
Denos, Janet Julia, Bear Lake, Calif., 376
Deputy, Anne, Salisbury, Md., 244, 346
Derrick, Yvonne, Omaha, Nebr., 62, 377
Deschamps, Nello Earl, Reseda, Calif., 346
Despain, Ann, Lehi, 249, 377
Despain, Donna, Lovell, Wyo.
Despain, Faith, Lovell, Wyo., 377
Despain, Kjerstie Ann, Ogden, 324
Despain, Lavonne, Arizona, 377
Despain, Sheron Elmo, Sandy
De St Jeor, Lois, Provo
Devault, Ruth Marie, Sacramento, Calif., 217, 300
Devey, Beverly, American Fork, 62, 377
DeVictoria, Joseph R. L., New York, N. Y., 404
Dewey, Charlotte Neuber, Provo, 224,324
Dewey, Donald O., Portland, Ore., 297
Dickerson, Larry Eugene, Provo, 377
Dickey, Gary Tilton, Jacksonville, Fla., 220
Dickey, Madeline L., Jacksonville, Fla., 66, 324
Dickey, Mercedes V., Jacksonville, Fla., 324
Dickison, Benjamin L., Ponca, Okla., 133, 196, 324
Dickson, Kathryn, Sparks, Nev., 377
Dickson, Lloyd L., Mexico, Maine, 325
Didericksen, L. Colleen, Tremonton
Dieter, Alice Della, Ontario, Ore., 233, 377
Dietrick, Charlotte A., Redlands, Calif., 377
Dillman, Laurie E., Provo, 346
Dimick, Janet Virginia, Albany, Ore., 64, 180, 245, 376
Dimond, Harvey Dale, Magna, 347
Dittmore, Suzanne L., Leonia, N. J.
Dixon, Donald R., Salt Lake City, 105, 112, 376
Dixon, Douglas W., Provo, 347
Dixon, Glenn Ray, Payson, 315
Dixon, Joan Dolores, Des Moines, Iowa, 270, 405
Dixon, Joan W., Payson, 60, 184, 211, 225, 277, 289, 300
Dixon, Mary Ann, Provo, 347
Dixon, Noel G., Payson
Dixon, Robert N., Provo, 297
Dixon, Ruth M., Provo
Dixon, Vivian, Salt Lake City, 224, 347
Djahanbani, Farrokh R., Teheran, Iran, 376
Dodds, David Maloy, Panguitch
Doermann, James A., Provo, 183, 376
Doiron, Mary L., Millstadt, Ill., 180, 242, 277, 347
Doman, Letha Eileen, Ontario, Ore.
Doman, Norma Fay, Ontario, Ore.
Doman, Rulene, Salt Lake City, 300
Dominguez, John R., Phoenix, Ariz., 314
Donahoo, Boyd W., Long Beach, Calif., 282
Donaldson, Francelle, Duncan, Ariz., 376
Donaldson, Shelly A., Hachita, N. Mex., 301
Dorff, Reginald Ray, Provo, 325
Dorius, Mary Colleen, Fayette, 217, 301
Dorius, Shelia Ann, Provo
Dorney, John Dennis, Burlingame, Calif., 376
Dorough, Emmett Dave, El Monte, Calif., 275, 301
Dorsey, Patricia Gail, Phoenix, Ariz., 262, 301
Dotson, Larry Alan, Panaca, Nev., 376
Dougal, Gordon Albert, Boise, Ida., 347
Dougal, Merrill John, Provo
Dowdell, Boyd, Provo
Dowdle, Robert Keith, Orem, 347
Downes, Florence Joan, Spokane, Wash., 376
Downey, Lawrence M., Spanish Fork

Downing, David G., La Fayette, N. Y., 376
Downs, Stephen Louis, Bingham Canyon
Doxey, Alberta O., Provo
Doxey, Margaret, Raymond, Alberta, 325
Doxey, Roger Watson, Salt Lake City, 259
Doxford, Lucille, Magna, 375
Drake, Charles Franklin, Burmingham, Ala., 377
Drake, Eileen, Lomita, Calif., 238, 325
Drake, Janel May, Nampa, Ida., 43, 68, 205, 228, 243, 347
Drake, Sherrill E., Pocatello, Ida., 347
Draper, Aloa Joyce, Mt. Pleasant, 377
Draper, Don J., Spanish Fork
Draper, Marva Arlene, Bountiful, 377
Draper, Ted C., Provo, 405
Draper, Vernon Thomas, Price, 346
Dredge, David Ray, Malad, Ida., 377
Drennan, Bryan Gerald, San Mateo, Calif., 377
Drew, Lamar H., Alpine, 405
Dreyer, Colette Iris, Freeport, Ill., 325
Driggs, Dianne, Fresno, Calif., 270
Driggs, James Robert, Fresno, Calif., 22, 210, 259, 318, 325
Driscoll, Richard M., Pingree, Ida., 377
Droubay, Carol Isabell, Stockton, 346
Dryden, David Bruce, Glendale, Calif., 377
Duce, Wallace S., Everett, Wash.
Dudding, Earl Brown, Washington, D. C., 405
Dudley, Harold Larry, Randlett, 376
Dudley, June Nythel, Pocatello, Ida., 224, 272, 346
Duerden, Frosty Ella, Downey, Calif., 70, 72, 74, 377
Duffey, Carole Lee, Bloomington, Calif., 62, 233, 376
Duffin, Irene Axtell, 62, 346
Duffin, Liladene, Tooele, 376
Duggan, James Russell, Long Beach, Calif., 66, 376
Duggins, Sims Dennis, Panguitch, 346
Dugmore, Alton Patrick, Nephi
Duke, Barbara Ann, Durham, N. C., 64, 271, 346
Duke, James K., Duchesne, 301
Duke, Robert J., Heber, 296
Dumas, Mary Elizabeth, Randolph, Vt., 301
Duncan, Catherine, Springville, 346
Duncan, Leslie Rolland, Houston, Texas, 248, 376
Duncan, Norman Van, Orem
Duncan, William Thomas, Springville
Dunford, Frank Winsow, San Diego, Calif., 266, 376
Dunford, George Gary, Payson, 113
Dunn, Barbara, Boise, Ida., 60, 212, 268, 346
Dunn, J. L., Annabella, 405
Dunn, Joan Patricia, Provo, 185, 214
Dunn, Larae, Boise, Ida., 58, 65
Dunn, Richard Quayle, Monteplier, Ida.
Dunn, Robert Parker, Salt Lake City, 376
Dunster, Lucille May, Salt Lake City, 376
Du Paix, Helen Louise, Salt Lake City, 346
Duran, Dolores, Espanola, N. Mex., 347
Durbin, Beverly Jean, Florence, Ore., 126
Durfee, Delsa, Randlett, 230, 248, 232, 347
Durfee, John Clealund, Spanish Fork, 301
Durfee, Kay O., Randlett, 248, 376
Durrant, Doris Adella, Park City, 377
Durrant, Eugene Jay, Heber, 301
Durrant, Leo Joel, Meridian, Ida., 377
Durrant, Stewart Olani, American Fork, 377
Durtschi, Fenton, Pleasant Grove, 347
Dustin, Marlin Nephi, Grantsville, 347
Dustin, Thelma Esther, Provo, 64, 347
Dutson, Charles Lathair, Naples, Ida., 64, 377
Duvall, John Joseph, Roseburg, Ore., 377
Duvall, Richard Ernest, Roseburg, Ore., 347
Dye, Lavon, Roosevelt
Dyer, Helen Joan, Salt Lake City
Dyer, James Wesley, Provo, 302
Dyer, Ronald E., El Paso, Texas, 347

E

Eagar, Nina Dee, Eager, Ariz., 347
Eagar, Walter Duane, Orem, 405
Eakle, Mary Alice, Woods Cross, 224, 377
Earl, Charles Huish, Orem
Earl, Esther Miriam, Las Vegas, Nev., 224, 267
Earl, Richard C., Provo
Earnshaw, Audrey Jean, Riverside, Calif., 236, 302
Earnshaw, Joseph Omer, San Francisco, Calif.
Earp, Shirlene Melton, Yucaipa, Calif.
East, Joseph Neal, Los Angeles, Calif., 347
Easton, Helen, Beaver, 213, 302
Easton, Patricia Eileen, Colton, Calif., 377
Easton, Robert Earl, Colton, Calif.
Eastwood, Clyde Allen, Yakima, Wash., 231, 346
Eberting, George R., Yakima, Wash., 231, 251, 346,
Eccles, Justin Rich, Ogden, 325
Echols, Benjamin, Caldwell, Ida., 346
Eddington, Jane Aedle, Lehi, 22, 23, 88, 207, 250, 253, 365, 377
Eddington, Richard H.
Edens, William Chilton, Charleston, W. Va., 376
Edgley, Richard C., Preston, Ida., 105, 239, 282, 376
Edlefsen, Blaine, Provo, 68
Edling, Deslyn Renee, Glendale, Calif., 124, 127, 268, 325
Edmunds, Joseph T. Jr., Alhambra, Calif., 324
Edrington, Lamar Kay, Roosevelt
Edward, John Brent, Sumatra, Mont., 246, 283
Edwards, Bernell J., Jr., Wasco, Calif., 78, 376
Edwards, Catherine, Provo
Edwards, Howard Lee, Enterprise, Ore., 22
Edwards, Larry Cecil, Milford, 227, 250, 346
Edwards, Nelson Clair, Queen Creek, Ariz., 376
Edwards, Patricia L., Centralia, Wash., 205, 214, 284, 346
Edwards, Philip Jan, Glendale, Calif., 376
Edwards, Robert Williams, Provo
Efner, Shirley Anne, Arlington, Va., 66, 204, 346
Egan, Marvin Eland, Vancouver, Wash.
Egbert, Ilene, Murtaugh, Ida., 325
Egbert, William Edwin, Murtaugh, Ida., 246, 376
Eggertsen, Sheary Jill, Ann Arbor, Mich.
Ekenstam, Marvin Jay, Provo, 377
Ekins, Alton Edwards, Provo, 246, 377
Ekins, Carma Rae, Hinckley, 377
Ekins, Jean Dixon, Provo, 228, 302
Ekins, Paul Edwards, Provo, 246, 377
Ekins, Phyl Grant, Provo, 302
Ekker, Louise, Springville, 68, 72, 377
Elder, Charles William, Seattle, Wash., 377
Elder, James Royal, Provo
Eldredge, Glen H., Provo, 405
Eldredge, Gordon Reed, Roosevelt, 105, 224, 377
Eldredge, Joseph Lloyd, Salt Lake City, 375
Eldredge, Kaye, Salt Lake City, 62, 377
Eldredge, Sara Renae, Roosevelt, 64, 248, 376
Elggren, Karl Albert, Denver, Colo.
Eliason, Patricia Ann, Snowville, 223, 367, 376
Eliasson, Rosalie A. M., Detroit, Mich., 346
Elison, Ina Lou, Oakley, Ida., 27, 56, 194, 204, 277, 319, 324
Elizondo, Jay Emmett, Fruita, Colo., 376
Elkington, Grant Clark, Tooele, 70, 72, 74
Elkins, Royce M., Farmington, N. Mex., 102
Ellertson, Paul Lemonte, Provo, 376
Ellertson, Robert Dean, Provo
Ellett, Mont R., Bicknell, 237, 296
Elliott, Kathy, Provo, 376
Elliott, Laverne, Carling, Nev., 64, 376
Ellis, Colleen, Farmington
Ellis, Darrel Eugene, Mancas, Colo., 76, 78, 324
Elison, Howard Reed, Lethbridge, Aberta, 200, 240, 346
Ellison, Jerold Heber, Yucaipa, Calif., 376
Ellsworth, Barbara Jean, Queen Creek, Ariz., 346
Ellsworth, Colleen, Ogden, 271, 324
Ellsworth, Diane, Safford, Ariz., 204, 246, 347
Ellsworth, Jon D., Queen Creek, Ariz.
Ellsworth, Jonathan, Farmington, N. Mex., 347
Ellsworth, Karen, China Lake, Calif., 228
Ellsworth, Lynn Erwin, Van Nuys, Calif., 376
Ellsworth, Nylan J., Provo, 296
Ellsworth, Sharon, Salt Lake City, 347
Elmer, Sheldon A., Payson, 405
Elmer, Theodore K., Sunset, 376
Elton, Gary McCormick, American Fork
Elton, Lawrence S., Provo
Elvin, Zuriel Ruth, Salt Lake City, 20, 64, 269, 293, 302
Ely, Nathan Albert, Redding, Calif., 347
Elzinga, Joyce Lavelle, Salt Lake City, 64, 232, 376
Emery, Donna Carolyn, Mesa, Ariz., 347
Emery, Jack S., Salt Lake City, 406
Emmett, Sally, Rochester, Minn., 377
Emmett, Susan, Rochester, Minn., 347
Emmons, Elmer Lamar, San Jose, Calif., 191, 324
Empey, E. Don, Price, 324
Empey, Jay Grant, Price, 341, 347
Empey, Nonna Mae, Ogden
Ence, Elaine, Springville, 267, 377
Ence, Mac Delbert, Monroe, 377
Endrizzi, Donna M., Ogden, 249, 324
Endter, Eileen Belle, Long Beach, Calif., 407
Engberson, Charles A., Oakland, Calif., 377
Engemann, Jean, Van Nuys, Calif., 406
Engemann, Paul Karl, Van Nuys, Calif., 200, 377
Engemann, Robert P., Van Nuys, Calif., 200, 377
Engh, Jeanette Ardella, Salt Lake City
Engh, Nola, 347
Engh, Paul Henry, Provo, 347
England, E. Gary, Tooele, 72, 377
Enke, Glen Graham, Provo, 377
Enke, Ruth Graham, Provo, 377
Enos, Leona Leina Ala, Wailuku, Maui, 376
Enos, Muriel K., Wailuku, Maui, 212, 302
Ensign, Bruce W., Glendale, Calif.
Ensign, Jerald Coleman, Glendale, Calif., 283, 302
Epling, Duane Alan, La Grande, Ore.
Erekson, Alma Young, Salt Lake City, 376
Erekson, Frances Marie, Sandy, 224
Erekson, Joyce, Provo
Erekson, Mary Lou A., Salt Lake City, 271
Erekson, Paul W., Provo
Ericksen, Billie Lou, Orem, 376
Ericksen, Thomas L., Mt. Pleasant, 66, 275, 346
Erickson, Carl Henry, Freedom, Wyo., 376
Erickson, Duaine T., Delta, 303
Erickson, Einar C., Ruth, Nev.
Erickson, Elaine, Springville, 346
Erickson, Harold Duane, Ogden
Erickson, Karl Gaylord, Boise, Ida.
Erickson, Lorna A., Richland, Wash., 58, 80, 234, 294
Erickson, William Earl, Anaconda, Mont., 303
Eriksen, Claudette G., Danbury, Conn., 217, 244, 253
Eriksson, Herbert, Springfield, Ore., 376
Esler, Sally Ann, Phoenix, Ariz., 238, 366, 376
Esplin, Torma, Cedar City, 406
Estes, David Brenton, Provo
Estes, Rex William, Stockton, Calif., 60, 189, 200, 346
Estrada, David T., Guerrero, Mexico, 346
Estrada, Fazur, Guerrero, Mexico, 324
Ettrich, Frederick E., New York City, N. Y., 278, 376
Evans, Dean Durrell, Overton, Nev., 116, 325
Evans, Dean M., Spanish Fork
Evans, Earl A., Jr., Las Vegas, Nev., 259, 346
Evans, Georgia, Salt Lake City, 376
Evans, Janice Merle, Montpelier, Ida., 62
Evans, Jayne, Layton, 252, 377
Evans, Jean, Riverton, 377
Evans, John William, Provo, 325
Evans, Richard Larry, Provo
Evans, Rose Ann, Glendale, Calif., 217, 325
Evans, Sondra, Salt Lake City, 62, 285, 377
Evans, Wendell R., Provo, 377
Everett, Alice Jeanne, Lafayette, Calif., 346
Everett, Charles Lloyd, Farmington, N. Mex., 246, 303
Everett, George Curtis, Modesto, Calif., 233, 325
Eves, Richard Owen, American Fork, 303
Eves, Zora Mae, Springville, 325
Ewart, Faith, Salt, Md., 377
Ewell, Arlin Reed, Santaquin, 377
Ewell, Renee, Santaquin
Ewing, Darlene Kaye, Smithfield, 239, 377
Exley, Paula Partridge, Provo
Exley, Thomas George, Covina, Calif.
Eyer, Lyle Cadwallader, Provo, 222, 325
Eyer, Marylyn Brothers, Provo
Eyre, DeRay, Las Vegas, Nev., 302
Eyre, Larry Kent, Salt Lake City, 406
Eyring, Phil Max, Berkeley, Calif., 325

F

Faber, Dorian Rey, Provo, 325
Facer, Louise, Salt Lake City, 377
Facer, Roger Moyle, Malad, Ida., 377
Fackrell, Rey Dee, San Diego, Calif., 406
Fadely, Charles Russel, Springville, 70, 72, 74, 224, 325
Fairbanks, E. J. L., Orem
Fairbanks, Grant Smith, Salt Lake City, 260, 346
Fairbouurn, Joyce, Salina, 70, 225, 226, 256, 324
Faler, Gayle Frances, Suquamish, Wash.
Fallis, Arvel Alonzo, Hatch, 64, 195
Falslev, Evelyn, Smithfield
Farley, Jolene, Orem, 60 ,224
Farmer, Hannah Jane, Burley, Ida., 243, 378
Farmer, Scott Laval, Seattle, Wash., 102, 275, 346
Farnsworth, Lynn Smith, Beaver, 378
Farnsworth, Melvin T., Salt Lake City, 194, 347
Farnsworth, Patricia, Salt Lake City, 378
Farnsworth, Gay E., Richland, Wash., 378
Farnsworth, Ivan R., Orem
Farnsworth, Keith F., Orem, 324
Farnsworth, Lois Ann, Meridian, Ida., 126
Farr, David Brown, Lakeside, Ariz.
Farr, Lyle Elvin, Provo, 302
Farr, Robert Leland, Lakeside, Ariz., 184, 195, 238, 347
Farrer, Nyta B., Provo
Fausett, Barbara, Sunnyside, 378
Fawson, Lauralee, Pocatello, Ida., 58, 256, 324
Fawson, Lurae Curtis, Salt Lake City, 64, 378
Fechser, Magdalene J., Provo
Feik, Frances, Nyssa, Ore., 324
Felix, James Ivan, Provo
Felt, Richard George, Lehi, 102, 104
Felt, Sharlene, Brigham, 347
Fenn, Donald Eugene, Roseburg, Ore., 406
Fennessy, Robert Lane, Altadena, Calif., 294
Ferguson, Hal George, Provo, 64
Ferguson, Margaret Joan, Salt Lake City, 347
Ferney, Ralph Russell, Idaho Falls, Ida., 227, 279, 302
Ferre, Jack Warren, Provo, 378
Ferre, Margaret J., Salt Lake City
Ferre, Patricia, Santaquin, 406
Ferre, Radford Grant, Salt Lake City, 283, 347
Ferrell, James Roger, Phoenix, Ariz., 347
Ferrin, Yvonne Adele, Chico, Calif., 378
Feuerstein, Berne W., Fort Bayard, N. Mex.
Field, Robert Daniel, Flushing, N. Y., 279, 379
Field, Rosalie B., Ogden, 133 324
Fields, Clarence Leslie, B. C., Canada, 302
Fiet, Lamar Lee, Ogden, 249, 324
Fietkau, Flora, Springville
Fife, Annette, Yuma, Ariz., 68, 324
Fife, Charles Lynn, Idaho Falls, Ida., 279, 347
Fife, Florence E., Burlingame, Calif., 347
Fife, Janice, Yuma, Ariz., 70, 379
Fife, Norman Dean, Salt Lake City, 243, 246, 347
Fife, Ronald Devon, Idaho Falls, Ida.
Fife, Walter Daniel, New Orleans, La., 200, 379
Fillmore, Alfred Max, Provo
Finch, Gerald Max, Payson, 114
Findlay, Eugene Hugh, Bloomington, Ida., 195, 346
Findlay, Jack, Panaca, Nev., 379
Finlayson, Carol Joyce, Provo, 379
Finlayson, John T., Provo, 346
Finlayson, Lucille Jane, Ontario, Calif., 198, 263, 346
Finlinson, Arlyn Jay, Leamington, 250
Finlinson, David, Oak City
Finlinson, Margene, Leamington
Finlinson, Richard L., Oak City
Finlinson, E. Reece, Oak City
Finlinson, Vance J., Oak City, 283
Firmage, Edwin Brown, Provo, 378
Fish, Charles Riggs, Provo
Fish, Floyd Lovell, Portland, Ore., 227, 245, 378
Fisher, Alice May, Idaho Falls, Ida., 378
Fisher, Arnold Garth, Cedar City
Fisher, Claire J., Oxford, Ida.
Fisher, Elaine Karin, Bountiful, 407
Fisher, Grant Leron, Hillspring, Alberta, 378

Fisher, Loa Shirlene, Provo, 346
Fisher, Lois Irene, Lacomb, Ore., 378
Fisher, Nadine Ann, Concord, Calif., 378
Fisher, Philip Barrie, Del Mar, Calif., 346
Fisher, Roger D., Orderville, 296
Fiso, Avefua, Samoa, 64, 346
Fitisemanu, Tavita, Samoa, 64, 378
Fitt, Jay William, Tormey, Calif.
Fitt, Jon Cleon, Tormey, Calif., 378
Fjelsted, Carol, Ephraim, 217, 247, 280, 302
Flake, Dixie, Snowflake, Ariz.
Flake, Janath, Snowflake, Ariz., 238, 378
Flake, Lavona, Snowflake, Ariz., 68, 233, 238, 325
Flake, Leona, Snowflake, Ariz., 68, 233, 235, 325
Flake, Rolf Merlin, Snowflake, Ariz.
Flake, Sherry Fae, Snowflake, Ariz., 379
Fleming, Betty Lou, Provo, 62
Fleming, Donovan E. Jr., Ogden, 325
Fleming, LuAnn, Ogden, 249, 302
Fletcher, Larry Wade, Orem
Fletcher, Wendall W., Spanish Fork
Flitton, Dee W., Provo
Fluckiger, Dean, Provo
Fluckiger, Marva Lue, Afton, Wyo., 194, 315
Flygare, John K., Jr., Provo
Flygare, Patricia, Afton, Wyo., 224, 252, 379
Foley, Rosemary, Monterey, Calif., 62, 256, 346
Follett, Edson Roy, Douglas, Ariz., 238, 325
Folsom, Judith Ann, Salt Lake City
Folsom, Leo Fay, Cannonville
Folsom, Marvin Hugh, Farmington, 224, 325
Folsom, Nancy Ellen, Farmington, 70, 204, 346
Folsom, Theron Paul, Salt Lake City
Fonoimoana, Marilyn M., Provo
Foote, Marjorie, Orem, 325
Ford, Kathleen, Farmington, 217
Ford, Mont Keith, Orem, 379
Forman, Margie Beth, Salt Lake City, 379
Forman, Robert Kent, Salt Lake City, 325
Forsey, James Garry, Eureka, 218, 302
Forsey, James K., Richfield
Forsgren, Klane, Preston, Ida., 283, 378
Forsling, Myrtle Ann, Twin Falls, Ida., 224, 346
Forster, Merlin H., Delta, 224, 347
Forsyth, Gordon, Provo
Forsyth, Gwen, Provo, 379
Forsythe, Edward W., Oahu, Hawaii, 279, 325
Forsythe, Francis K. G., Oahu, Hawaii
Forsythe, Mary Maile, Oahu, Hawaii, 347
Fortini, Patricia Ann, Oakland, Calif., 233, 378
Fortney, Angela E., Seattle, Wash., 378
Fossey, Ruth Mae, Salt Lake City
Fossum, Allan John, Cedar Rapids, Iowa, 347
Fossum, Lawrence E., Lakeview, Ore.
Foster, Charles F., Farmington, N. Mex., 378
Foster, Della, Preston, Ida., 239, 378
Foster, Helen Marya, Orem
Foster, Lena Nadine, Danforth, Maine, 253, 347
Fought, John Allen, Portland, Ore.
Foutz, Dell Riggs, Provo, 303
Foutz, Lawrence Cluff, Las Vegas, Nev., 259, 347
Fowkes, Elliott Jay, Evanston, Wyo., 347
Fowkes, Ivar Gene, Evanston, Wyo., 378
Fowles, Robert Lemoyne, Mt. Pleasant, 378
Fox, Charles William, Los Angeles, Calif., 378
Fox, Gene Lawrence, Vernal, 248, 250, 379
Fox, Robert Barlow, Ogden, 407
Fox, William H., Lehi, 347
Foxley, Billy Sears, Everett, Wash., 284, 326
Foy, Margaret Ann, Panguitch, 378
Frampton, Eldon H., Fillmore, 347
Frampton, Frank, Provo, 303
Frampton, Mary Helen, Provo, 64, 378
Frampton, Orval Max, Provo, 100, 115
Francis, Evan Douglas, Springville, 347
Francis, Jo Ann, Spanish Fork, 277, 302
Francis, Larry L., Spanish Fork, 407
Francis, Rell Gardner, Springville, 296
Francis, Vaughn Elgin, Spanish Fork, 406
Frandsen, Edward R., Salt Lake City, 379
Frank, Gordon, Richfield, 346
Frank, Margene, Richfield, 217, 303
Franklin, Mavy, Vidor, Texas, 379
Franson, Ned Maxwell, Oakley, 379
Frantz, Gloria Sharon, Riverton, 379
Franz, John B., El Cerrito, Calif., 326
Franz, Kay Burta, El Cerrito, Calif., 346
Fraser, John David, Long Beach, Calif., 406
Frazier, Vernon Lamar, Oakley, 379
Fredrickson, Gordon, Malad, Ida., 279, 379
Fredrickson, Richard H., Malad, Ida., 296
Free, Jerold Ray, Salt Lake City, 379
Free, Joseph Carl, Las Vegas, Nev., 209, 346
Freeman, Carol Ann, Long Beach, Calif., 379
Freeman, Dee Marlin, Pleasant Grove, 346
Freeman, Janice Ora, Glendale, Ariz., 238, 276, 378
Freeman, Lawrence Gerry, Rockland, Ida., 346
Freeman, Polly Nelene, Winslow, Ariz., 224
Freeman, Samuel Howard, Provo
Freestone, Ernest Leon, Vernal, 378
Freestone, Jeannette, Queen Creek, Ariz., 346
Frehner, Verl L., Mesquite, Nev., 406
French, Donald Ira, Jr., New York, 227, 253, 346
Friend, Roy Laverl, Seattle, Wash., 197, 326
Frodsham, Frank Earl, Woodruff, 246
Frodsham, Mark Joseph, Woodruff, 112, 246
Frogley, Keith A., Payette, Ida., 195, 303
Frost, Jack, Joseph City, Ariz., 196, 378
Frost, Kay Don, Glendale, Calif., 346
Frost, Richard Dean, Springville
Froyd, Karen J., Cedar City, 225, 326
Fry, Della Merl, Portland, Ore.
Fuhriman, David G., Nampa, Ida., 378
Fuhriman, Elizabeth J., Oakland, Calif., 346
Fuhriman, Gloria D., Kuna, Ida., 378
Fuller, Ann, Mesa, Ariz., 347
Fuller, Eldon R., Boise, Ida., 243
Fullmer, Clark Elmer, Springville
Fullmer, Irene Beth, Seattle, Wash., 326
Fullmer, Mark Allen, Blackfoot, Ida., 36 43, 378
Fullmer, Phyllis Kaye, Wendell, Ida., 378
Funk, Sheryl Pond, Blyth, Calif., 378
Furse, Mary, Salt Lake City, 378
Fyfe, Joyce, Thornton, Ida., 272, 379

G

Gabbitas, Robert Savage, Bakersfield, Calif., 374
Gabbott, Connie Ann, Salt Lake City, 189, 379
Gage, Delwyn Orin, Shelby, Mont., 347
Gailey, Richard W., Preston, Ida., 326
Galbraith, Janet Lynne, McGill, Nev., 68, 212, 280, 326
Galbraith, Wendell W., Venice, Calif., 347
Gale, Elsie Jean, Durango, Colo., 212, 235, 347
Gale, James Eldon
Gale, Muriel Belle, Chandler, Ariz., 26, 58, 212, 271, 347
Galewick, Gordon Keith, Whitten, Calif., 195, 379,
Gallagher, Robert F., Los Angeles, Calif.
Gallego, Danny Tapia, Delano, Calif., 40, 406
Galli, Lawrence Adolph, Pine Grove, Calif., 326
Galloway, John Alden, Roosevelt
Gambles, Paul Dean, Swan Lake, Ida., 379
Gamett, Carolyn, Provo, 379
Gammon, Robert Welby, Pleasant Grove, 379
Ganus, Perry Gene, Sanford, Colo., 347
Gappmayer, Richard B., Orem
Garcia, Leonor, Los Angeles, Calif., 406
Gardner, A. Barclay, Provo
Gardner, Beverly Hall, Richfield, 211, 217, 244, 303
Gardner, Blaine Avery, Ogden, 249, 302
Gardner, Carmen, Solomon, Ariz., 238, 379
Gardner, Chloe, Spanish Fork, 228, 250
Gardner, Clair Moody, Delta, 378
Gardner, Clifford Ray, Delta, 326
Gardner, Colin, Gridley, Calif.
Gardner, David P., Berkeley, Calif., 20, 302
Gardner, Elbert W., Lund, Nev., 296
Gardner, Eldon Claire, Glendale, Ariz., 347
Gardner, Gary Earl, Roosevelt, 347
Gardner, Kay Evan, Delta, 378
Gardner, Melba Renae, Midvale, 256, 302
Gardner, Milford Ballard, Afton, Wyo., 379
Gardner, Muriel May, Delta, 348
Gardner, Quentin Covey, Newport Beach, Calif., 378
Gardner, Reed P., Berkeley, Calif.
Gardner, Sheila M., Whittier, Calif., 256, 302
Gardner, Sofia Ann, Snowflake, Ariz., 244, 347,
Gardner, Sterling E., Spanish Fork, 348
Garff, Valorie Jean, Salt Lake City, 124, 127, 327
Garfield, Theodore D., Sherwood, Ore., 327
Garn, Stephen C., Provo, 378
Garner, Dean A., Raymond, Alberta, 240
Garrard, Shirley June, Burley, Ida., 265, 327
Garrett, Ann Darlene, Nephi, 217, 302
Garrett, Clyde B., Nephi, 406
Garrett, Eugene B., La Canada, Calif., 302
Garrett, Fred L., Wellsville, 58, 65
Garrett, Gordon B., American Fork, 78
Garrett, Leon Sheril, Ely, Nev., 209, 378
Garrett, Lewis Eugene, American Fork
Garrett, Max Harold, Salt Lake City, 378
Garrick, Ilyn David, Provo, 327
Garrison, Billy G., El Cajon, Calif.
Garrison, William L., Burlington, Ida.
Gassman, Byron, Ephraim, 185, 187, 195, 210, 219, 302
Gatenby, Jackie, Provo, 68, 70, 72, 327
Gates, Halvor H., Provo
Gates, Hugh, Isom, Hurricane, 326
Gattiker, Barbara Jean, Gridley, Calif.
Gavian, Toni Lilly, Long Beach, Calif., 207, 378
Gay, Joann, Provo, 146, 280
Gealta, Jack Chester, Alhambra, Calif., 182, 326
Gearheart, Beverly Ruth, Toppenish, Wash., 183, 185, 204, 251, 269, 326
Geaslin, Eva Rae, Orem, 328
Geddes, Karla Fa, Banida, Ida., 229, 243, 280, 348
Geddes, Wilford H., Richmond, 197, 239, 302
Gedge, Devel Kidgell, Taylorsville, 406
Geertsen, John Ralph, Colma, Calif., 114
Geertsen, Lou Rita, Provo, 348
Gehring, Dixie Ann, Provo, 378
Gehrke, Helen Claire, Boise, Ida., 27, 62, 326
Geiger, Carolynn Rual, Portland, Ore., 348
George, Lloyd Dee, Las Vegas, Nev., 16, 17, 27, 40, 94, 174, 177, 195, 251, 291, 303
George, Revell, Tooele, 348
George, William Seth, Las Vegas, Nev., 379
Gerth, Edna May, Roosevelt, 204, 348
Geyer, Kathleen P. J., Provo
Giauque, Barbara Anne, Monrovia, Calif., 224, 379
Gibbons, John Elwood, Provo
Gibbs, Richard Park, Reliance, Wyo.
Gibby, Marlow David, Provo, 296
Giberson, Richard C., Provo, 303
Gibson, David Kent, Dragerton, 209
Gibson, George Turner, Provo
Gibson, Richard S., Blackfoot, Ida., 168, 209, 223
Gibson, Shirley Rae, Nephi
Gidley, Robert Harold, McGill, Nev., 68, 294
Gifford, Clarence Alvin, Olympia, Wash., 379
Gifford, Sandra, Kay, Provo, 349
Gilbert, Bryon J., Roosevelt, 216, 326
Gilbert, Donald Wayne, Columbus, Ga., 66, 233, 379
Gilbert, Joyce, Idaho Falls, Ida., 243, 326
Gilbert, Lyle C., Bancroft, Ida., 349
Gilbert, Naomi, Acradia, 303
Gilbert, Sidney S., Bancroft, Ida.
Gilchrist, John S., Kemmerer, Wyo., 294
Giles, Bonnie R., McGill, Nev., 303
Giles, Glade E., Heber, 234, 349
Giles, Ivin Trevor, Heber, 379
Giles, Jeannie, El Monte, Calif., 224, 379
Giles, Marlene, Heber, 315
Giles, Marvin Ray, Jerome, Ida.
Giles, Melva E., Heber, 379
Giles, Richard Philip, Whittier, Calif., 379
Giles, Thomas Bert, Heber
Gilger, Lloyd Dwight, Las Vegas, Nev., 379
Gilger, Marilyn, Las Vegas, Nev., 349
Gillespie, Almon Dean, Fillmore, 102
Gillespie, Janet, Salt Lake City, 378
Gillespie, Joyce, Provo, 349
Gillette, Jayne, Kansas City, Kan., 187, 200, 233, 276, 363 378
Gillies, Margaret Kaye, Provo
Gillies, Roger Claude, Salem, 378
Gillman, Ladell, Orem, 378
Gines, Jerry, Pleasant Grove
Gines, Margaret, Kamas, 378
Gingerich, Lamont, Spanish Fork, 237, 349
Giraud, John Leroy, Provo, 348
Gish, Richard Michael, Ontario, Calif., 326
Glasgow, Buckner B., Jr., Provo, 378
Glasgow, Chuck Edward, Provo, 407
Glazier, Donna Charlene, Mesa, Ariz., 58, 348
Glazier, Joan, Provo, 280, 407
Glazier, Luana Karen, Peralta Hills, Calif., 36, 91, 257, 348
Gleave, Larry J., Annabella
Gleie, Marenann, Sacramento, Calif., 166, 378
Glenn, Clayton Jackson, Union, Ore., 64, 245
Glenn, Merrill Holton, Brigham, 105, 122, 378
Glew, Arlene Edla, San Francisco, Calif., 378
Glines, Deloa Dawn, Richland, Wash., 326
Glines, Reece L., Woolford, Alberta, 240
Glines, Rex Lamb, Woolford, Alberta, 379
Goates, Barbara Ann, South Gate, Calif., 236, 252, 303
Goates, Irene, Parma, Ida., 64, 244
Goates, Kenneth Joseph, Lehi, 379
Goates, Leo, William, Salt Lake City
Goates, Morris A., Lehi, 216, 348
Godfrey, Arvin F., Idaho Falls, Ida., 379
Godfrey, Dean, Idaho Falls, Ida., 406
Godfrey, Lavar Delbert, Idaho Falls, Ida., 379
Godfrey, Mary Ann, Provo, 281, 348
Gold, Anne Daryle, Bountiful, 64
Goldrick, Toy Gayle, Murray, 62, 246, 264, 379
Goldrup, Lawrence Paul, Palo Alto, Calif., 379
Gomez, Allan, Spanish Fork, 406
Gomm, Kenneth Lester, Ogden, 102, 104, 348
Good, Danny Ray, Prescott, Ariz., 193
Goodell, Robert A., Scottsbluff, Nebr., 315
Goodliffe, Margaret M., Ogden, 379
Goodman, Nell Elizabeth, Mesa., Ariz., 60
Goodman, Peggy Lorree, Mesa, Ariz., 303
Goodrich, Huckvale, Moses Lake, Wash.
Goodrich, Joann, Bluebell, 248, 379
Goodrich, Josephine, Lovell, Wyo.
Goodrich, Loye, Tridell
Goodridge, William W., Provo, 348
Goodsell, Eleanor J., Oakland, Calif., 379
Goodson, Wallace Gary, Idaho Falls, Ida., 378
Goodwin, Bryce E., Ephraim, 227
Goodwin, Glenn Lavern, Gooding, Ida., 327
Goodyear, Betty Ann, Findley Lake, N. Y., 406
Goold, Robert Morris, Nampa, Ida., 378
Goold, Rodney F., Monroe, 378
Goold, Stanley K., Monroe, 43, 209, 348
Gordon, David Simon, Provo, 348
Gordon, Joan Lynnette, Santa Barbara, Calif., 64, 194, 217, 326
Gordon, Norman Ross, Richland, Wash.
Gordon, Virginia Kay, Hiawatha, 194, 378
Gorringe, Richard Hal, Oakley, Ida., 327
Gosch, Anita, Smithtown, N. Y., 349
Gottfredson, M. R., Ely, Nev.
Gould, Nada Jean, Winslow, Ariz., 226, 327
Gould, Phyllis I., Winslow, Ariz., 378
Gourdin, Melvin E., North Hollywood, Calif., 198, 215, 303
Gourdin, Robert, Orem
Gourley, John Paul, Pleasant Grove, 303
Gourley, Ruby Taylor, Pleasant Grove
Gowans, Frederick Ross, Erie, Pa., 378
Graber, Reyla Mary, California
Graff, Brittemarie, Oregon City, Ore., 378
Graff, Elsie Kay, Salt Lake City, 81, 271, 349
Graff, Laren E., Santa Clara, Calif., 241, 302
Graham, Charles Kent, Fairview, 349
Graham, Elena, Heber, 378
Graham, Loyal B., Fairview
Graham, Robert L., Fairview
Graham, Rulon Alvin, Provo, 379

Graham, Sandra Gay, Provo
Grant, Gloria, Los Angeles, Calif., 62, 379
Grant, Joey Halbert, St. Johns, Ariz., 379
Grant, Ted Max, Elk Basin, Wyo., 252
Grappendorf, Joan Joyce, Waterloo, Iowa, 183, 204, 285, 320, 349
Gray, Bruce Delmar, Salt Lake City, 379
Gray, Gail, Provo, 281
Gray, James A., American Fork
Gray, Ronald B., Provo, 379
Greathouse, Shirley L., Ventura, Calif., 379
Green, Anna Marilyn, Ogden, 327
Green, Arthur William, Lethbridge, Alberta
Green, Charlene, Payette, Ida., 379
Green, Colette, Lethbridge, Alberta, 22, 183, 213, 291, 302
Green, Dee Forace, Salt Lake City, 66, 186, 346
Green, Dixie L., Salt Lake City, 66, 379
Green, James Montel, Burbank, Calif., 64, 283, 327
Green, Joann, Provo
Green, John Alden, Provo
Green, Leon J., Salt Lake City
Green, Lois Julene, Portland, Ore., 349
Green, Loralee, Ogden
Green, Marian, Blackfoot, Ida., 187, 223, 326
Green, Oliver Wendell, Somers, N. Y., 208, 253, 348
Green, William Outney, Provo, 379
Greene, Gilbert W., Burley, Ida., 326
Greene, Gloria, American Fork
Greene, Janet C., Walnut Creek, Calif., 62, 68
Greene, Marilyn Ruth, Burbank, Calif., 367, 378
Greene, Willis Otto, Pocatello, Ida., 326
Greenhalgh, James A., Dugway, 379
Greenhalgh, Merlyn J., Santa Ana, Calif., 72, 348
Greenig, Gloria Jane, Salt Lake City, 22, 23, 88, 271, 348
Greenig, Ned A., Salt Lake City, 259, 348
Greenland, Barbara M., American Fork
Greenwald, Benjamin, Brooklyn, N. Y., 144
Greenwald, Leonard, Brooklyn, N. Y.
Greenwood, Carma Mae, American Fork, 285, 378
Greenwood, Carol, American Fork, 378
Greenwood Dennis I., Greenwood, Ore., 407
Greenwood, Donald B., Madison, N. J., 378
Greenwood, Edmund O., Provo, 302
Greenwood, Jeanine, Sandy, 378
Greer, Betty JoMae, Richfield, 378
Greer, John Harris, St. Johns, Ariz., 238, 246, 381
Greer, Mary Jane, Aurora, Ill., 242, 378
Greer, Pratt L., Springville, 317
Gregory, Carol, Burbank, Calif., 64, 233
Gregson, Norma Dene, Cardston, Alberta, 26, 89, 269, 348
Gren, Carl, Riverside, Calif.
Gresham, Kenneth Earl, Coos Bay, Ore., 348
Griffin, Mary Gayle, Salt Lake City, 20, 60, 287, 326
Griffin, Phyllis F., Newton, 60, 239, 285, 348
Griffin, Rodney Dale, American Fork, 348
Griffin, Roland Ivan, San Carlos, Calif., 378
Griffith, Frances A., Ventura, Calif., 64, 263, 326
Griffiths, Beverly, Springville, 378
Griffiths, Jerry Wayne, Long Beach, Calif., 28, 279, 379
Griffiths, Lavon, Westin, Ida., 213, 379
Grigg, Samuel Parley, Harper, Ore., 379
Griggs, Donald Harvey, Byron, Wyo.
Grimes, Don Marston, Hayward, Calif., 58
Grimes, Gerald William, Buzzards Bay, Mass., 379
Grimmett, Karen Maccene, Provo
Grimmett, Robert G., Idaho Falls, Ida., 326
Grimwood, Loretta F., Long Beach, Calif.
Groberg, David Holbrook, Idaho Falls, Ida., 283
Groberg, Phyllis, Evergreen, 224, 285, 379
Groeger, Klaus Wilhelm, Ruth
Groesbeck, Janet, Springville, 379
Groesbeck, Kathryn, Springville, 349
Groesbeck, Monty, Provo
Groshell, Carol Duane, Seattle, Wash., 24, 37, 177, 213, 269, 321, 326
Grover, Alda Morris, Salt Lake City, 379
Grover, Grant William, Salt Lake City, 188, 224, 244, 321, 326
Grover, Richard Keith, Brigham, 194, 218, 326
Grover, Val Adair, Seattle, Wash., 105, 406
Groves, Lois June, Salt Lake City, 232, 379
Gruver, Donald Earl, Richland, Wash., 260
Gubler, Audrey Iris, Idaho Falls, Ida., 380
Gubler, Brian Tell, Idaho Falls, Ida.
Gubler, Deon Ray, LaVerkin, 380
Gubler, Phillip Duane, Santa Clara, Calif., 241, 327
Gudmundsen, Stanley E., Inglewood, Calif., 252, 260, 349
Gudmundson, Joseph T., Riverside, Calif., 380
Guernsey, Marvin E., Gary, Ind., 184, 242, 302
Guerrero, Margery K., Hawaii, 349
Guild, Charlene, Ogden, 217, 269, 327
Gundersen, Mont Haugly, Salt Lake City, 380
Gunderson, Alvin Vern, Lorenzo, Ida., 327
Gunderson, Merrill Ray, Spanish Fork, 349
Gunderson, Neil Olsen, Lorenzo, Ida., 380
Gunn, Shirley Joan, Elsinore, 56, 290, 327
Gunnell, Norma A., Ogden
Gunnell, Wayne, Provo, 295
Gurney, Lois Jean, Salt Lake City, 213, 349
Gustaveson, Lee Scott, Fairview, 380
Guthrie, Arlene Ruby, St. Anthony, Ida., 302
Guthrie, Don Arthur, Grand Canyon, Ariz., 349
Gutke, Amelia Joyce, Salt Lake City, 380
Guymon, Eldon Vern, Provo, 380
Guymon, Mary Arlene, Orem, 380
Guyon, Karen Denice, Montpelier, Ida., 224, 250, 381
Gwilliam, James Russell, Provo
Gwinn, Albert, Tucson, Ariz.
Gwynn, Larry M., Montebello, Calif., 406
Gygi, Lola Ann, Salt Lake City, 380

H

Habeck, Norma Jean, Oconomowoc, Wisc., 349
Hackett, Kathryn, Glendale, Calif.
Hacking, Mary Ruth, Vallejo, Calif., 380
Hackwell, Glenn Alfred, Helper
Hadfield, Dorace Carmen, Lehi, 381
Hadley, Shirley Ann, Blackfoot, Ida., 62, 267
Hadley, Thomas Merrill, Ogden, 253, 349
Hadlock, Theresa, Provo, 302
Hafen, Irene, Provo
Hafen, John Mark, Provo
Hafen, Kenneth Ernest, St. George, 241, 327
Hafen, Raymond Harris, Provo
Hafen, Stanley, St. George, 302
Hagerty, Everett Louis, Woodland Hills, Calif., 208, 327
Haggard, Connie Jo, Phoenix, Ariz., 66, 349
Haglund, Allene, Grace, Ida., 406
Haglund, Roger Wilford, Los Angeles, Calif., 37, 215, 315
Haickel, Judith Gayle, Portland, Ore., 381
Hailstone, Dean Lufkin, Butte, Mont., 58
Hainsworth, Beth, Portland, Ore., 302, 321
Hainsworth, Don Child, Portland, Ore., 380
Hale, Boyd Jay, Blackfoot, Ida., 64, 208, 260, 349
Hale, Dorine, Salt Lake City, 406
Hale, Phillip Nathan, Glendale, Calif., 380
Hale, Stephen P., Savannah, Ga., 233, 327
Hales, Bette Lee, Toppenish, Wash., 303
Hales, Elaine, Spanish Fork
Hales, Ernest M., Spanish Fork
Hales, Glade Cowan, Springville
Hales, Glen H., Elsinore, Calif., 303
Hales, John Lockwood, Glendale, Calif., 283, 348
Hales, Lynore, Salt Lake City, 68, 204, 269, 348
Hales, Max Dean, Toppenish, Wash., 29
Hales, Robert, Provo, 380
Hall, Allan Perry, Springville, 380
Hall, Beryl, Salt Lake City
Hall, Boyd George, Berkeley, Calif.
Hall, Charles Brent, Carnation, Wash., 380
Hall, David Wayne, Mesa, Ariz., 64, 238, 243, 348
Hall, Dee Ashby, Vernal, 279, 380
Hall, Demar W., Inkom, Ida., 303
Hall, Edwin Chellus, Provo, 219, 327
Hall, Elaine, Provo
Hall, Gerald Ray, Tooele, 258, 327
Hall, Glade Arthur, Springville, 380
Hall, Glen Giles, Pleasant Grove
Hall, Henry Lee, Seattle, Wash., 282, 348
Hall, James Richard, Miami, Fla., 406
Hall, Kenneth John, Portland, Ore., 235, 380
Hall, Kenneth S., Provo
Hall, Kent A., Santaquin, 348
Hall, LeGrand Tobler
Hall, Lurae, Preston, Ida., 188, 380
Hall, Marilyn, Compton, Calif., 58, 381
Hall, Nadine, Portage, 213, 381
Hall, Owen Davis, Honolulu, Hawaii, 381
Hall, Paddy Mary, Lorenzo, Ida., 263, 348
Hall, Peggy, Inkom, Ida., 381
Hall, Peggy Margaret, Lorenzo, Ida., 263, 348
Hall, Robert Ray, Evanston, Wyo., 348
Halladay, Albert Dee, Marysvale
Halladay, Jerry Ann, Provo, 224, 264, 381
Halladay, Kay Ellene, Spanish Fork, 273, 380
Halladay, William M., Provo
Haller, Myrna Colleen, Nampa, Ida., 243, 348
Haller, Peggy Anne, Montebello, Calif., 60, 197, 257, 349
Haller, Thelma Jeanne, Montebello, Calif., 380
Hallibaugh, Betty Lois, Redding, Calif.
Halliday, Flora F., Provo
Halliday, Fred Owen, Glendale, Calif., 230, 231, 237, 349
Halliday, John R., Provo
Halling, Nancy Carole, Harbor City, Calif., 326
Halls, Helen Barton, Monticello, 380
Halls, William W., Monticello, 349
Halversen, Allen Kent, Helper, 62, 407
Halverson, Mariane C., Greenacres, Wash., 303
Hamblin, Harriet B., Phoenix, Ariz.
Hamblin, Junius, Logan, 234
Hamblin, Markay E., McNary, Ariz.
Hamer, Ada Suzanne, Montebello, Calif., 64, 380
Hamilton, Donna Gay, Blackfoot, Ida., 70, 74, 250, 380
Hamilton, Eugene M., Butte, Mont., 326
Hamilton, Jerry Edward, Lodge, S. C., 349
Hamilton, Mary Eveline, Fairview, 407
Hamilton, William Edwin, Las Vegas, Nev., 260
Hamlin, Josephine May, Grand Junction, Colo., 349
Hamlin, Patricia, Provo, 380
Hammond, Martha A. Lowe, Portland, Ore., 36, 74, 91, 224, 245, 319, 326
Hammond, Samuel Jensen, Idaho Falls, Ida., 278, 349
Hanchett, Garvin Ray, Solomon, Ariz., 58, 74, 233
Hanchett, Thann Myron, Annabella
Hancock, Ira Boyd, Napa, Calif., 349
Hancock, Jay J., Provo, 219, 220, 224, 326
Hancock, Junith Dawn, Mesa, Ariz., 64, 407
Hancock, Larry E., Pocatello, Ida., 407
Hancock, Morck Oluf, Provo
Handley, Lorie, Salt Lake City, 380
Handley, Myrtle Lucille, Grand Junction, Colo., 232, 349
Handy, Elgin Dee, Bountiful, 326
Handy, Gerald L., Hayburn, Ida., 227, 297
Haness, Kay Miriam, Oklahoma City, Okla., 353, 380
Hanks, David A., Burley, Ida., 102, 113
Hanks, Keith Lynn, Salem
Hanks, Marilyn, Salem
Hanks, Nancy Gwendolyn, Menlo Park, Calif., 229, 381
Hanks, Shirl Dee, Salem, 349
Hanks, Nancy Sue, Clarkdale, Ariz., 381
Hanks, Teddy Lee, Salem
Hanly, Thomas Frank, Jr., Worland, Wyo., 348
Hanna, Charles Wray, Butte, Mont., 407
Hanna, Ruperd Dean, Ellisville, Miss., 407
Hanni, Helen Mary, Redwood City, Calif., 348
Hansen, Albert J., Wheatridge, Colo., 60, 224, 348
Hansen, Ballard C., Delta
Hansen, Betty Jean, Riverside, Ill., 247, 348
Hansen, Beverly Ann, Vale, Ore., 72, 326
Hansen, Cameron Evans, Park City, 72, 74, 381
Hansen, Carolyn, Rosemead, Calif., 207, 381
Hansen, Darrel Chancy, Rigby, Ida., 303
Hansen, Darrel David, Hiko, Nev.
Hansen, Don J., Ferron
Hansen, Dorene P. Boyle, Long Beach, Calif.
Hansen, Doris Emma, Mayfield, 381
Hansen, Douglas William, Los Angeles, Calif.
Hansen, Duane A., Springville, 406
Hansen, Elaine Sharon, Newton, 239, 326
Hansen, Ernest Bradbury, Provo, 348
Hansen, Floyd Brent, Joseph City, Ariz., 381
Hansen, Garth Dalley, Spanish Fork, 303
Hansen, Gordon Emil, Orem, 326
Hansen, Grant R., Salt Lake City, 348
Hansen, Gy C., Idaho Falls, Ida., 381
Hansen, Helen Afton, Orem, 236, 303
Hansen, James Vernon, Twin Falls, Ida.
Hansen, Jari Lee, Norco, Calif.
Hansen, Jean, Winslow, Ariz., 381
Hansen, Jean, Hiko, Nev.
Hansen, Jim Pratt, Riverside, Calif.
Hansen, John B., Wuann, N. J., 266, 348
Hansen, Joseph Henry, Lomita, Calif., 112, 380
Hansen, Joyce, Idaho Falls, Ida., 348
Hansen, Ladonna, Tooele, 276, 349
Hansen, Lamonte L., Parma, Ida., 246, 380
Hansen, Laura Gayle, Smithfield, 217, 239, 302
Hansen, Merrill Brown, American Fork
Hansen, Peggy U., American Fork, 277, 326
Hansen, Phyllis, Long Beach, Calif., 380
Hansen, Phyllis Kay, Choteau, Mont., 380
Hansen, Phyllis Rae, Salt Lake City
Hansen, Quince Marion, Snowflake, Ariz., 406
Hansen, R. Lee, Toppenish, Wash., 282, 380
Hansen, Richard Ray, San Mateo, Calif., 380
Hansen, Roberta Edith, Toppenish, Wash., 187, 233, 269, 327
Hansen, Russell H., Orem, 302
Hansen, Ruth Marilyn, Carmichel, Calif., 224, 380
Hansen, Stanley Dee, Grace, Ida., 406
Hansen, Sue Dele J., Pocatello, Ida., 406
Hansen, Victor Leroy, Provo, 38
Hansen, Wilford Bryce, Cardston, Alberta, 380
Hansgen, Wells Eugene, Provo
Hanson, Bennair, Lorenzo, Ida., 380
Hanson, Deloy W., Tooele
Hanson, Heloyce Francel, Salt Lake City, 81, 234, 302
Hanson, Joseph Nolan, Dragerton, 327
Hanson, Keyte Leon, Salt Lake City, 381
Hanson, Paul, Lehi
Hanson, Richard M., Provo
Hanson, Ronald John, Santa Monica, Calif., 64, 381
Hanson, Shirley June, Provo, 68, 381
Haran, Thomas Albert, Provo
Hardcastle, Donald Lee, Sandy
Harding, Alice Kaye, Malad, Ida., 36, 37, 91, 213, 271, 348
Harding, Carol Jilean, Payson, 229, 281, 327
Harding, Dale J., Provo
Harding, Joann, Provo, 381
Harding, John Philip, Montclair, N. J., 233
Harding, Nancy Jo., Provo, 381
Harding, Ralph Ray, Malad, Ida., 327
Hardisty, Richard F., Truckee, Calif., 327
Hardy, Arthur H., Sacramento, Calif., 38, 187, 218, 219, 302
Hardy, Ernest Jay, Los Angeles, Calif., 406
Hardy, Eugene Cosper, Provo, 406
Hardy, Evelyn Rachel, Fresno, Calif., 381
Hardy, Heber, Palmer, St. George, 294
Hardy, Joyce Karan, Winslow, Ariz., 64, 238, 349
Hardy, Keith H., Idaho Falls, Ida., 349
Hardy, Mike W., Logandale, Nev.
Hardy, Phillip Grant, Las Vegas, Nev.
Hardy, Richard Clair, Las Vegas, Nev., 104, 260
Hardy, William Heber, Provo, 349
Harenberg, Jacqueline, Senter, Colo., 381
Hargett, Dorothy Ellen, Pollocksville, N. C., 381
Harker, Don Raymond, Whittier, Calif.
Harkness, Jill, Tacoma, Wash., 251
Harlow, James Douglas, Port Angeles, Wash., 381
Harman, Bonnie LaJune, Salt Lake City, 406
Harman, Dean William., Salt Lake City, 380
Harman, Sharon, Murray, 380
Harmer, Don, Springville
Harmon, Duane McMurrin, Fresno, Calif., 215, 302
Harmon, Gaylen Tolman, Provo, 36, 302
Harmon, Lorraine L., Pocatello, Ida., 349
Harmon, Philip M., Ontario, Calif., 208, 327
Harmon, Robert Bartlett, El Cerrito, Calif.
Harmon, Rosalie, Manti
Harmon, Wilford G., Jr., Berkeley, Calif., 60, 274
Harper, John J., Blackfoot, Ida., 302

Harper, Kimball Taylor, Oakley, Ida., 406
Harper, Leo Karlton, Houston, Texas
Harper, Leslie Keith, Orem, 327
Harper, Reid Ladell, Provo, 303
Harpham, Jack Deon, Kamiah, Ida., 380
Harriell, Everett Ladon, Idaho Falls, Ida., 64, 407
Harris, Alan LeGrande, Provo, 380
Harris, Antoine H., Provo, 380
Harris, Darrel Leland, Lovell, Wyo.
Harris, Delores, Ashton, Ida., 303
Harris, Diane, Oak City
Harris, Dorothy J., Sunnyside, Wash., 349
Harris, Frances Jean, San Francisco, Calif., 380
Harris, Frank Donvelle, Los Angeles, Calif., 327
Harris, Jerry Starr, Provo, 380
Harris, John Bernhard, Van Nuys, Calif.
Harris, Laura K., Provo
Harris, Lila Ann, Simla, Colo., 62, 224, 380
Harris, Lloyda Mae, Durango, Colo., 326
Harris, Lorna, Provo
Harris, Philip Duane, Orem, 381
Harris, Reda Joyce, Wenatchee, Wash., 269, 327
Harris, Reynold Paul, Pleasant Grove, 381
Harris, Robert Lee, Spokane, Wash., 37, 199, 208, 215, 222, 303
Harris, Ronald Lee, Frontier, Wyo., 381
Harris, Vera Vanieta, Bountiful, 381
Harris, Wilford, Provo
Harrison, Bruce George Salt Lake City, 407
Harrison, Bertrand Kent, Spanish Fork, 303
Harrison, Edward Merle, Bayfield, Colo., 303
Harrison, Evan Dale, LaPoint, 407
Harrison, George W., Taylor, Ariz., 326
Harrison, Harlan Foster, St. George, 64
Harrison, Jane, Springville, 189, 224, 381
Harrison, Joann Laura, Los Angeles, Calif., 407
Harrison, Kent L., Price, 237
Harrison, Laura, Malad, Ida., 36
Harrison, Parry Deloss, Malad, Ida., 349
Harrison, Patricia D., Los Angeles, Calif., 381
Harrison, Robert Harvey, Baker, Ore., 349
Harrow, Adrienne L., Salt Lake City
Harsch, Donald Eugene, Smithton, Mo., 349
Hart, Barbara Ann, Oakland, Calif., 213, 348
Hart, Darrell Henry, Ogden, 70, 348
Hart, Jennie M. Dunton, Paragonah, 348
Hart, John Adolph, Provo, 74, 282, 381
Hart, John William, Virginia, Ida., 348
Hart, Judith Adelia, Glenco, Ill., 381
Hart, Karen, Pocatello, Ida., 257, 326
Hart, Keith C., Idaho Falls, Ida.
Hart, Ronny David, Glendale, Calif.
Hartlauer, Donald Ray, Phoenix, Ariz., 380
Hartle, Betty Joan, Pleasant View, Colo.
Hartley, Gail, Woods Cross, 380
Hartley, Karen Marie, Malad, Ida., 56, 233, 250, 380
Hartley, Lola L., Stirling, Alberta, 348
Hartsfield, Donald Ray, Tucson, Ariz., 380
Hartsfield, Helen A., Tucson, Ariz., 268, 326
Harvey, Denzil Preal, Blythe, Calif.
Harvey, James D., Pleasant Grove, 326
Harvey, Johan, Blythe, Calif., 380
Harvey, John Leel, Provo, 303
Harvey, Mary Margret, Monticello, 62, 380
Harvey, Ray Merwin, Blythe, Calif., 326
Harvey, Sharon Webster, Provo, 407
Harward, Darr Dwain, Provo
Harward, Donna Carol, Loa, 178, 267, 348
Harward, Gaylord K., Richfield, 70, 380
Harward, Peggy Lee, Richfield, 348
Harwood, Darwin J., Grace, Ida., 222, 348
Harwood, Fred Leroy, Idaho Falls, Ida., 380
Hase, Floyd Grover, Salt Lake City, 348
Haskell, Evelyn, Lovell, Wyo., 62, 267, 381
Haslam, William Bruce, Denver, Colo., 381
Hasson, Allen, Inglewood, Calif., 381
Hastings, Loyal Dee, Grand Junction, Colo.
Hatch, Carol, St. George, 407
Hatch, Donna Louise, Juarez, Mexico, 381
Hatch, Elmer Farr, Provo, 297
Hatch, George W., Oxford, Ida., 191, 349
Hatch, Glendon, Provo, 112
Hatch, John Ansel, Jr., Browning, Mont., 407
Hatch, La Rae, Browning, Mont.
Hatch, Mary Ann, Boulder, Colo., 326
Hatch, Mary Gay, Springville, 327
Hatch, Maurleen E., Salt Lake City, 381
Hatch, Myron W., Cheyenne, Wyo., 303
Hatch, Roy Dwayne, St. George
Hatch, Vera Renee, Springville
Hatcher, Nancy Merle, Vaughn, Mont., 245, 381
Hatfield, Kenneth M., Cleveland, Ohio, 282, 327
Hatfield, Kent Eves, Springville
Hatfield, Richard M., Cleveland, Ohio, 279, 303
Hathaway, Marquis G., Provo, 198, 302
Hatton, Betty Jo, Fillmore, 225, 327
Hauet, Waldemar Eugene, Norco, Calif.
Haupt, Flory E., Provo
Hauver, David William, Las Vegas, Nev., 227
Hauzen, Maureen, Orem, 406
Havens, Hallie Julia, Salmon, Ida., 327
Havens, Lamar D., Terreton, Ida., 302
Hawker, Doris Lila, Provo
Hawkes, Gene Stanton, Preston, Ida., 282
Hawkes, Grant R., Preston, Ida.
Hawkes, Joyce, Salt Lake City, 46, 196, 327
Hawkins, Anne, Denver, Colo., 276, 327
Hawkins, Barbara Klea, Provo
Hawkins, Charles Virgil, Provo, 227
Hawkins, Darrell Barnes, San Diego, Calif., 349
Hawkins, Douglas S., Ely, Nev.
Hawkins, Herold Johnson, Salt Lake City, 381
Hawkins, Helen Ann, Boise, Ida., 62, 213, 381
Hawkins, Marlene Jill, Mesa, Ariz., 380
Hawkins, Norine, Aurora, Colo., 380
Hawkins, Spencer James, Fish Haven, Ida., 184, 349
Hawkins, Steven Barry, Tooele, 105, 380
Hawkins, Ted Parker, Tooele, 105, 224
Hawks, Virginia Lee, Loma, Colo., 237, 349
Hawley, Lois Adele, Conrad, Mont., 74, 380
Haws, Beverly Rae, Boulder, 349
Haws, Gary L., Vernal, 349
Haws, Jo Anne Kay C., Provo
Haws, John Knollin, Lehi
Haws, Joseph Wayne, Springville, 302
Haws, Travis Glen, Provo, 302
Haws, Waity, Eagar, Ariz., 327
Haycock, Audrey Lucille, Grand Junction, Colo., 349
Haycock, James W., Circleville
Haycock, Kathryn Mary, Salt Lake City, 302
Hayden, Warren Ray, Pleasant Grove
Hayes, Charles D., Las Vegas, Nev., 327
Hayes, Graham Horace, Tremonton, 327
Hayes, Max A., Montpelier, Ida.
Haymond, David Ruel, Springville, 380
Haymond, James Brent, Springville, 380
Haymore, Darla Fay, Prescott, Ariz.
Haynie, Carl S., Douglas, Ariz.
Haynie, Florence, Pima, Ariz., 326
Haynie, Sue Ann, Manassa, Colo., 246, 380
Hayward, Margaret, Provo, 225, 226, 263, 326
Head, Nephi Lawrence, Sandy, 408
Healey, Geraldine, Conner, Mont., 193
Healy, Max Lester, Orem, 381
Hearne, Colleen E., Wilmington, Del., 62, 302
Heath, Leo Merlin, San Bernardino, Calif., 381
Heaton, Carol Jean, Alton, 381
Heaton, Flora May, Salt Lake City, 302
Heaton, Karma, Salt Lake City, 232, 381
Heaton, Sherwin, Moccasin, Ariz., 381
Heber, Ruth Freda, Magna, 381
Hebertson, Evelyn Joann, Provo, 297
Hebertson, Val M., Provo
Hecht, Harry George, Powell, Wyo., 381
Heck, Ronald Glenn, Burbank, Calif., 326
Hedrick, Robert Eugene, Santa Monica, Calif.
Heidlebaugh, Audrey M., Carmichael, Calif., 60, 263, 326
Heilner, Sanford J., Baker, Ore., 72, 74, 182, 282
Heimark, Pat Joseph, Phillips, Mont., 381
Heiner, Goldie Laree, Bedford, Wyo., 380
Heiner, Hallie Kenneth, Provo, 349
Heiner, Janeene Gardner, Bedford, Wyo., 349
Heiner, Renee, Ogden, 62, 249, 348
Heiner, Ted, Jr., Bedford, Wyo., 303
Heinz, Lyle S., Rexburg, Ida., 103
Helberg, Ray Wayne, San Bernardino, Calif., 303
Helbing, Ernest L., Jr., San Bernardino, Calif.
Held, Emilie Rasmussen, Denmark, 253
Held, Keith John, Provo
Helm, Geraldine Alta, Coronado, Calif., 66, 348
Helm, Maurvene Elaine, Los Angeles, Calif., 380
Hemenway, John Lynne, Woodland, Calif., 380
Hemingway, Robert D. Bakersfield, Calif., 191, 326
Hemsley, Aaron Allen, Los Angeles, Calif., 380
Henderson, Clark Evan, Cannonville, 241, 326
Henderson, Gerald V., Burley, Ida., 348
Henderson, Paul Jay, Boise, Ida., 348
Hendrickson, G. Kent, Provo
Hendrickson, Hyrum Ruel, Snowflake, Ariz., 238, 380
Hendrickson, Shyrma Loy, Sandy
Hendrix, Leland Jacob, Lund, Nev., 348
Heninger, George Robert, Provo
Heninger, Richard, Raymond, Alberta
Heninger, Wayne Gold, San Fernando, Calif.
Henrichsen, Joyce, Provo
Henrichsen, Keith A., Pleasant Grove
Henrie, Gay, Phoenix, Ariz., 224, 263
Henrie, Marion Lyman, Delta, 380
Henrie, Norma, Provo, 406
Henrie, Robert Juan, Richfield, 70, 74, 76, 380
Henry, Phyllis Diane, Darby, Pa., 348
Henson, Charles A., Council Bluffs, Iowa, 380
Hepworth, Clarence W., Jr., Magna, 70, 406
Hepworth, Janet, Ontario, Ore., 381
Hepworth, Lester O., Hinckley, 241
Herbert, Marilyn Edith, Burlingame, Calif., 233, 348
Herbert, Phil J., Salina
Herbst, John Ronald, Provo, 58, 348
Herget, Amos Lindsay, Portland, Ore., 245, 381
Herman, Earlene Joyce, Montrose, Colo., 62, 224, 381
Hermansen, Joan, Spanish Fork
Hermansen, Redge Jay, Gunnison, 381
Herrick, Arthur Charles, Huntington Park, Calif., 381
Herring, Derryl Riches, Farmington, N. Mex., 78, 348
Herring, Jill Yvonne, Farmington, N. Mex., 349
Herron, Frank L., Cut Bank, Mont., 254, 381
Herron, Peggy Jean, Magna, 180, 207, 381
Hess, Carlene Bess, Caldwell, Ida., 349
Hess, Dennis Clark, Provo, 303
Hess, Douglas S., Los Angeles, Calif., 78, 79, 326
Hess, Wilford Maser, Nampa, Ida., 349
Hewitson, William Glenn, Park City, 381
Heyman, Bernice May, Salt Lake City, 90, 196, 263, 303
Heywood, Loris Rae, Las Vegas, Nev., 381
Hiatt, Anne P., Mt. Airy, N. C., 382
Hiatt, Calvin Columbus, Mt. Airy, N. C., 303
Hiatt, David Hyrum, Mt. Airy, N. C., 295
Hiatt, Ethel P., Mt. Airy, N. C.
Hiatt, Merwin Russel, Payson
Hiatt, Mona Faye, Provo, 326
Hibbard, Ann Marie, Boise, Ida., 349
Hibbert, Gwyneth, Los Angeles, Calif., 277
Hibshman, Dennis Joseph, Conova Park, Calif., 327
Hicken, Ada Elaine, Heber, 349
Hickman, Kenneth Rex, Provo, 282, 382
Hicks, Joann, Salt Lake City, 382
Hicks, Leanne, Chicago, Ill., 224, 242, 382
Hicks, Robert Franklin, Rochester, N. Y., 406
Hideshima, Sam, Orem, 349
Higa, Harry Takemi, Hono., Hawaii, 123
Higbee, Richard E., Winslow, Ariz., 303
Higbee, Sharon Lavern, Bremerton, Wash., 251, 349
Higbee, Wanda Mae, Winslow, Ariz., 262, 327
Higgins, Charles W., Provo, 116
Higgins, Helen Lois, Provo
Higginson, Dennis, Nampa, Ida., 250, 382
Higginson, Gary Anson, Pingree, Ida., 349
Higham, Delphin Paul, Los Angeles, Calif., 303
Higham, Francis Cope, Oakland, Calif., 348
Hilgendorff, Kay D., Provo
Hill, Aaron James, Holbrook, Ida., 115, 382
Hill, Annette, Idaho Falls, Ida., 194, 382
Hill, Blain Ellsworth, Walla Walla, Wash.
Hill, Carolyn B., American Fork
Hill, Cecil, Holbrook, Ida., 348
Hill, Chadley Ann, Sacramento, Calif., 348
Hill, Dennis Leroy, Payson, 348
Hill, Derrell Golden, Salt Lake City
Hill, Harry N., Rexburg, Ida., 243, 382
Hill, Janet Leone, Oakland, Calif., 348
Hill, Keith H., Provo
Hill, Leo James, Layton, 179, 304
Hill, Marilyn Jean, Opportunity, Wash.
Hill, Marvin Sidney, Provo, 295
Hill, Mary Maurine, Clearfield, 268, 327
Hill, Max W., Provo, 295
Hill, Merry M. McCann, Walla Walla, Wash.
Hill, Newell Kenneth, Idaho Falls, Ida.
Hill, Sherrill, Lordsburg, N. Mex., 382
Hillberry, L. Dwaine, Worland, Wyo., 252, 383
Hillier, Ronald Miles, Avenel, N. J., 304
Hills, Richard Gene, Salt Lake City, 327
Hiltbrand, Wesley R., Idaho Falls, Ida., 274, 327
Hilton, Jackson Michael, Greer, S. C., 64
Hilton, Jerold Almon, Stillwater, Okla., 94, 193, 348
Hilton, Lula Marie, Hinckley, 60, 250, 383
Hilton, Lyle Kent, Pine, Ariz., 27, 94, 192, 304
Hilton, Margene, Hinckley, 226, 383
Hilton, Wilford Bruce, Delta, 210, 406
Hinckley, Michael R., Salt Lake City, 105, 383
Hinckley, Richard A., Salt Lake City, 58, 304
Hindley, Edith Marlene, Stockton, Calif.
Hinkson, Jimmy W., Salt Lake City
Hinrichsen, Margaret L., Provo
Hintze, Geraldine, Provo, 348
Hipwell, Dee Ellis, Provo, 304
Hipwell, Grant Staker, Ogden, 195, 383
Hipwell, Mildred, Ogden, 217, 249, 304
Hirschi, Diane, Rockville
Hirschi, Lavell Edward, Geneva, 382
Hirschi, Warda Ann, Rockville, 382
Hirschi, Wilard M., Rockville, 108, 109, 110, 116
Hirtzel, Richard Dale, Burbank, Calif., 233
Hislop, Lane Tracy, Fruitland, Ida., 304
Hitchcock, Charles K., Buhl, Ida., 177, 182, 183, 184, 206, 208, 243, 327
Hitesman, Coleen Jane, Tooele, 348
Hixson, Joann Pearl, Columbia
Hobbs, Charles R., Preston, Ida., 219, 305
Hobbs, Erma Jean, Weston, Ida., 382
Hobbs, Geralynn, Weston, Ida., 62, 382
Hobbs, Joana, Provo, 406
Hobbs, Marlee, Preston, Ida.
Hocking, Marjorie J., Bingham, 229, 276, 327
Hodges, Ira Tolbert, Springville, 241, 382
Hodges, Jere Dale, Provo, 191
Hodgkinson, Jean, Vernal, 248, 382
Hodson, Lloyd Leroy, Orem, 327
Hodson, Raymond Lavor, Las Vegas, Nev., 406
Hodson, Richard Brown, Downey, Calif., 382
Hoeft, William George, Provo, 348
Hogan, Leah Romae, Glendale, Calif., 382
Hogan, Richard Hyrum, West Jordan
Hogan, Shirley Louise, Burley, Ida., 382
Hoggan, Robert Jay, Phoenix, Ariz., 70, 72, 74, 383
Hogge, Ralston James, Rigby, Ida., 349
Hogge, Richard Hilton, 383
Hoglund, Boyd Park, Provo
Hokanson, Beverly, Ogden, 90, 249, 281, 349
Holbert, Sue Elaine, Phoenix, Ariz., 242, 271, 349
Holbrook, Elsie Joan, Sacramento, Calif., 304
Holbrook, Leona, Provo
Holdaway, Leo S., Provo
Holdaway, Marion Kay, Provo
Holden, Felicia Viola, Sacramento, Calif., 383
Holfelts, Karl Dee, Springville, 383
Holindrake, Doris Emma, American Fork, 349
Holladay, Doris, Salt Lake City, 383
Holladay, James Eugene, Tooele, 382
Holladay, Joan Jaquet, Idaho Falls, Ida., 207, 382
Holland, Hal William, Provo
Holland, James Myron, Reno, Nev.
Holland, Margie Sue, Idaho Falls, Ida., 243, 349
Holland, Marlo M., Salt Lake City, 102, 104, 258

Holley, Donald William, Richland, Wash., 243, 349
Holley, Karl Newell, Richland, Wash., 382
Holliday, Allen Heber, Senatobia, Miss., 327
Holliday, Macelle, Senatobia, Miss., 305
Holliday, Parley Edgar, Senatobia, Miss.
Hollingshead, Billie, Provo
Holingsworth, Marvin W., Preston, Ida.
Hollingsworth, Renee, Preston, Ida., 205, 239, 349
Holloway, Paul Alvin, Provo, 326
Holman, Betty, Pleasant Grove, 62, 224, 382
Holman, Darlene, McGill, Nev., 66, 193, 305
Holman, Joy J., Rexburg, Ida., 382
Holman, LaJuan, Pocatello, Ida., 64, 205, 214, 233, 349
Holman, Ted, Orem
Holmes, Carol Jean, Salt Lake City, 350
Holmes, Carole Jean, Springville
Holmes, Dee W., Provo
Holmes, Jeanne Mary, San Carlos, Calif., 326
Holmes, John R., Raymond, Alberta, 350
Holmes, Kenley Dionne, Liberty, 249
Holmes, Mary Naomi, Harbor City, Calif., 227, 285, 382
Holmes, Rosemary, Ogden, 350
Holt, Arvil Monte, Shingle, Calif., 326
Holt, Carla Ann, Palo Alto, Calif., 262, 326
Holt, Dean Robert, Walnut Creek, Calif., 350
Holt, Deann, Kamas, 38
Holt, Glen Lamar, Springville, 326
Holt, Ivin LaPhel, Enterprise, 219, 221, 241, 326
Holt, Laural, Enterprise, 241, 326
Holt, Norma Dianne, Dove Creek, Colo., 326
Holt, Paul Blackett, Spanish Fork, 382
Holt, Ralph Moyle, Long Beach, Calif.
Holton, Renee, Salt Lake City, 189, 273, 382
Holyoak, Alan Bruce, Burley, Ida., 56, 305
Holyoak, Benjamin John, Moab, 382
Holyoak, Sharon Kay, Burley, Ida., 305
Homer, David Cluff, Highland, Ind., 383
Homer, Norman Charles, Provo, 64, 383
Hood, Harlow Grant, Salt Lake City, 64, 260
Hooft, Agnes Gertrude, Winn, Nev., 225, 304
Hoopes, Tess Marie, Benson, 181, 239, 272, 383
Hoover, Betty Ann, Springville, 68, 383
Hoover, Mark William, Springville
Hoover, Venice, Provo, 406
Hopkins, Alfred Norman, Provo, 222
Hopkins, Ann Stanford, Snowflake, Ariz., 383
Hopkins, Arthur L., El Cerito, Calif., 383
Hopkins, Donald Ray, Allison Park, Pa., 383
Hopkins, Dorothy Beth, Provo, 383
Hopkins, Melvin Glen, Houston, Texas
Hopla, Harold J., Mapleton
Hopper, June, Rexford, N. Y., 350
Hoppie, Delroy Deane, Waco, Texas, 407
Hopping, Miriam Anne, Calgary, Alberta, 350
Horban, Walter George, Fort William, Ontario, 240
Horlacher, Floyd Kent, Orem, 383
Horn, Mary Geraldine, Phoenix, Ariz., 205, 350
Horne, Larry D., Glendale, Ariz., 407
Horrocks, Kaye, Richland, Wash., 186, 272, 382
Horrocks, Sheldon Glen, Heber, 382
Horsley, Pauline Claire, Salt Lake City, 382
Horsley, Richard B., Salt Lake City
Hortin, Ann, Murray, 382
Horton, George Robert, Circleville, 79, 116, 282
Horton, Helen Marlene, Circleville, 350
Horton, William R., Greenville, 407
Hosman, Patrick Martin, Marmanth, N. Dak., 351
Hottel, Hugh Othel, Baker, Ore., 217
Hottel, John Robert, Baker, Ore., 382
Houston, J. Stanley, St. George, 304
Houston, Jeanie Doris, Venice, Calif., 217, 350
Houston, Rodney Leroy, Los Angeles, Calif., 261, 382
Houston, Ronald Earl, Los Angeles, Calif., 260, 327
Houtz, Kleber Duane, Roosevelt
Howard, Dale W., Midvale
Howard, Ruth Ann, Pocatello, Ida., 407
Howard, Virginia, Burbank, Calif., 382
Howell, Carrol Leon, Salt Lake City, 295
Howell, Donald Fay, Fairview, 227, 351
Howell, Ida Karen, Fairview, 247, 382
Howell, J. Franklin, Fairview, 294
Howell, Kenneth Rex, Draper, 383
Howell, Ona Loye, Mt. Pleasant, 351
Howell, Varon Leroy, Blackfoot, Ida., 304
Howell, Wally Sherman, Provo
Howes, Raymond E., Marysvale, 297
Howlett, Bryce Lynn, Draper, 407
Hoxie, Florence L., Winsted, Conn., 74, 382
Hoxie, Shirley Louise, Winsted, Conn., 383
Hoyt, Barbara Ione, Nephi, 68, 205, 268, 327
Hsu, Li Chen, Formosa, China
Hubbard, Noreen, Dillon, Mont., 205, 224, 236, 245
Hudson, David Spencer, Raymond, Alberta, 240
Hubner, William C., Staten Island, N. Y., 407
Huerta, Robert Henry, Grants Pass, Ore.
Huerta, Shirley Woodruf, San Leandro, Calif., 64, 351
Huff, Clifton Glen, Spanish Fork, 119
Huff, Farrell Arthur, Payson, 68, 70
Huff, Marlin Emery, Spanish Fork, 351
Huff, Paul Archie, Spanish Fork
Huffaker, Frances M., Vale, Ore., 213, 277, 327
Huffaker, Glen Warren, Meridian, Ida., 383
Huffaker, Phil C., Ontario, Ore., 304
Huffaker, Ray Carlson, Ontario, Ore., 304
Huffman, Carolyn, Bountiful, 383
Hughhart, Betty Lou, Lynwood, Calif., 383
Hughes, Ann, Salt Lake City, 383
Hughes, Delano Bailey, Los Angeles, 78, 383
Hughes, Mary Jean, Provo
Hughes, Richard R., Oakland, Calif., 255, 327
Hughes, Rose Marie, Mesquite, Nev., 383
Huish, James A., Douglas, Ariz., 327
Huish, Leslie Seaman, Douglas, Ariz.
Hulett, Luanne Carole, Los Angeles, Calif., 382
Hulick ,Robert Boyd, Provo, 350
Hull, Janis Patricia, Caldwell, Ida., 267, 382
Hullinger, Carol Dawn, Provo, 382
Hulme, Lucille, Bloomington, Ida., 184, 195, 211, 234, 304
Hulme, Ronald A., Hagerman, Ida., 304
Hulme, Thelma Jean, Hagerman, Ida., 382
Hulse, Larae, Millville, 382
Humpherys, Deverl S., Thayne, Wyo., 304
Humpherys, Keith S., Thayne, Wyo., 279, 293, 305
Humphery, Mary L., Salt Lake City, 327
Humpherys, Eugene F., Oakland, Calif., 196, 253, 327
Humphries, Doris Faye, Audubon, N. J., 184, 253, 267
Humphries, Owen Guy, American Fork
Humphries, Ruby, St. George
Humrick, Nancy Carolyn, Dallas, Texas, 248, 382
Hundley, John D., Provo, 60
Hundley, Roberta, Albuquerque, N. Mex.
Hunsaker, Bert Dale, Brigham, 102
Hunsaker, Glenn Lewis, American Fork, 255, 327
Hunsaker, Kent F., Smoot, Wyo., 64, 382
Hunsaker, Leland Ray, Delta, 383
Hunt, Allan Reed, Alameda, Calif., 407
Hunt, Diana, Salt Lake City, 60, 178, 350
Hunt, Elton E., Enterprise, 406
Hunt, Eugene Carl, Sunnyside, Wash., 383
Hunt, Joanne, Snowflake, Ariz., 238, 242, 383
Hunt, Mary, Salt Lake City, 383
Hunt, Mary Helene, Baker, Ore., 383
Hunt, Mary Lou, Sacramento, Calif., 266, 350
Hunt, Melvin John, Spanish Fork
Hunt, Natalie, Sacramento, Calif., 383
Hunt, Noreen, Phoenix, Ariz., 70, 383
Hunt, Shirley Joan, Xenia, Ohio, 407
Hunt, Thomas Aasa, Baker, Ore., 327
Hunter, Arthol B., Provo
Hunter, Boyd M., Springville, 68, 74, 76, 305
Hunter, John Jacob, Arcadia, Calif., 283, 383
Hunter, Karma, Provo, 383
Hunter, Kenneth Duke, Ogden, 350
Hunter, Leslie Howard, Emmett, Ida., 406
Hunter, Leslie Ray, Grantsville, 194, 326
Hunter, Margaret, Salt Lake City, 224, 276, 350
Hunter, Mary Ann, El Paso, Texas, 66, 382
Hunter, Raymond Keith, Emmett, Ida., 350
Hunter, William Don, Los Angeles, Calif., 382
Hunter, William Edward, Lewisville, Ida.
Huntington, Barbara J., Las Vegas, Nev., 326
Huntington, Fred O., Provo, 406
Huntsman, Raleigh Lewis, Hamilton, Mont., 382
Hunzeker, Devon W., Montpelier, Ida., 78, 382
Hurd, Morgan Eugene, Barnwell, Alberta, 382
Hurren, Sybil Cleone, Nampa, Ida., 64, 68, 382
Hurst, Benyon Kent, Payson, 81, 382
Hurst, Dorothy Lee, San Jose, Calif., 350
Hurst, Leila Durfee, Provo
Hurst, Merrill Young, Blanding, 383
Hurtado, Alvaro, Las Vegas, Nev., 350
Husband, Rayola G., Salt Lake City, 224, 326
Huskey, Darryl Lavern, Nampa, Ida., 382
Hussey, Raedelle, Mesa, 350
Hutchings, Duane, Spanish Fork
Hutchings, Gilbert A., Jr., San Luis Obispo, Calif., 79, 283, 351
Hutchinson, Joan Yvonne, Willow Creek, Mont., 62, 406
Hutchinson, Joseph Alma, Buhl, Ida.
Hutchinson, Nancy H., Denver, Colo., 224, 277, 351
Hutchinson, Nannette C., Buhl, Ida.
Hutchinson, Nathel, Mesa, Ariz., 192, 276, 351
Hutchinson, Neta, Buhl, Ida., 58, 205, 243, 326
Hutchison, Cherie D., Provo, 382
Hutchison, Lacrecia J., La Grande, Ore., 164, 383
Hyde, Alan Alexander, Cardston, Alberta, 193, 305
Hyde, Charles Robbins, Springville, 305
Hyde, Darcus Davis, Provo, 224, 326
Hyde, Donald Reed, Swanlake, Ida., 76, 351
Hyde, Edna Lou, Kensington, Md., 276, 383
Hyde, Ellis Orson, Boise, Ida., 70, 74, 278, 326
Hyde, Janet, Ogden, 249, 294
Hyde, Joseph Warren, Salt Lake City, 383
Hyde, Margene, Salt Lake City, 351
Hyde, Marian J., Ogden, 249, 270, 304
Hyde, Nadine Lenore, Baker, Ore., 224, 304
Hyde, Susann, Springville, 350
Hyde, Venice, Lewiston, 239, 304
Hymas, Scott Simpson, Grace, Ida., 185, 210

I

Ihnen, Eleanor Sharon, Avenal, Calif., 350
Ihnen, Ernel D., Orem
Innes, Robert J., Provo, 406
Ingersoll, Maryl, American Fork, 64, 383
Inglet, Glade Milford, Preston, Ida., 383
Ingraham, Glenda Lee, Colton, Calif., 200, 383
Ingram, Mary Jo, Lehi, 350
Ingram, Patricia Anne, San Diego, Calif., 26, 284, 350
Ingram, Robert E. Lee, Salt Lake, 248, 383
Ipsen, Robert Lee, Bennington, Ida., 383
Ipson, George V., Salt Lake City, 406
Ipson, Hyrum B., Panguitch, 297
Irvin, Darlene L., Farmington, N. Mex., 268, 304
Irwin, Helen Ann
Isaacson, Burke Lee, Ogden, 406
Isakson, Lee William, Provo
Ison, Rae, Backfoot, Ida., 276, 350
Iverson, Andrew C., Salt Lake City, 231, 383
Iverson, Garn K., St. George, 326
Iverson, Harley, St. George, 407
Iverson, Johnny M., Pleasant Grove
Iverson, Lloyd Ray, Provo, 326
Iverson, William Dan, Fillmore
Ivie, Boyd R., Orem, 407
Ivie, Carolann Roberta, Provo, 232, 382
Ivie, Evan L., Provo, 208, 304
Ivie, James L., Heber
Ivins, Nancy, Salt Lake City, 281, 350
Iwaasa, Hanae, Raymond, Alberta, 406
Iwasaki, Frances Kinue, Honolulu, Hawaii, 217, 304
Izatt, Florence Louene, Salt Lake City, 64, 273, 382

J

Jack, Alvin William, Farmington, N. Mex., 122, 382
Jack, Rayburn Elmer, Farmington, N. Mex.
Jacklin, Harold, Pleasant Grove
Jackman, Carol Dunford, Provo, 224, 262, 304
Jackson, Barbara Lee, St. Joseph, Mo., 326
Jackson, Belva Jane, Pocatello, Ida., 62, 382
Jackson, Carol, Spanish Fork, 382
Jackson, Edward W., San Leandro, Calif., 46, 255
Jackson, Ellen, Salt Lake City, 407
Jackson, Kenneth Noel, Provo, 258, 350
Jackson, Kenneth Wayne, Colonial Heights, Va., 350
Jackson, Larae, Salt Lake City, 382
Jackson, Leroy Eugene, Austin, Texas, 248, 304
Jackson, Lola Colleen, Kamas, 62, 232, 382
Jackson, Malan Robert, Fremont, 19, 209, 350
Jackson, Martin, Orem
Jackson, Richard M., Salt Lake City, 382
Jackson, Thomas W., Sandy
Jackson, Valton Elmer, Kanab, 210, 219, 305
Jackson, Velma Cherie, El Paso, Texas, 60, 382
Jackson, Violet Louise, Hood River, Ore., 232, 305
Jackson, Wendy Lu, Salt Lake City, 382
Jacobs, Caryl Lee, Oakland, Calif., 276, 383
Jacobs, Daniel Hains, Emmett, Ida., 66, 383
Jacobs, Dee Valentine, Ogden, 194, 210, 223, 235, 245, 305
Jacobs, G. Richard, Scottsbluff, Nebr., 261, 327
Jacobs, Janeen, Emmett, Ida., 66, 327
Jacobs, Lyle Allen, Provo, 350
Jacobs, Margaret Oa, Raymond, Alberta, 60, 240, 382
Jacobsen, Eda Louise, Orem, 383
Jacobson, Erma Elaine, Provo
Jacobson, Vena Lee, Provo, 350
Jacox, Gordon Lee, Provo, 305
James, Colleen, Pendleton, Ore., 383
James, Don Louis, Las Vegas, Nev., 103
James, Donald Edward, Helper, 383
James, Gloria, Provo, 281
James, Harry G., Jr., Ogden, 249, 305
James, Joyce, Provo, 327
James, Mar Lynn Rees, Spanish Fork, 78, 261, 327
James, Mildred Ruth, Burbank, Calif., 351
James, Sherald Wendell, Spanish Fork, 32, 116, 120
James, Trevor Mohring, Payson, 383
Jameson, A. Keith, Monticello, 327
Jameson, Kirk M., Orem
Jameson, Marion Philip, Monticello
Jameson, Naomi, Powell, Wyo.
Jardine, Richard Don, Salt Lake City, 102, 208
Jardine, Robert Lundlie, Salt Lake City, 382
Jarman, Marlene, Phoenix, Ariz., 62, 200, 382
Jarman, Monte C., San Diego, Calif., 266, 382
Jarvis, Edwin Wallace, Montebello, Calif.
Jarvis, George K., Salt Lake City, 79, 258
Jarvis, Gideon Stanford, Pleasant Grove, 382
Jarvis, Harold Hunter, El Paso, Texas, 248, 351
Jarvis, Karyl Lee, Ontario, Ore., 383
Jarvis, Neldon Lynn, Provo
Jarvis, Walter Darrol, Durango, Colo., 185, 216, 246, 351
Jarvis, William H., Jr., Provo, 327
Jasperson, Jack Don, Goshen, 382
Jaussi, August Wilhelm, Paris, Ida.
Jaynes, Homer W., Jr., Deeth, Nev.
Jefferies, Mary Lou, Grantsville, 70, 72, 74, 327
Jeffery, Jay M., Delta, 305
Jeffs, William Craig, American Fork
Jenkins, Alyce Iola, La Point, 382
Jenkins, Arlen Dean, Pendleton, Ore., 119, 283, 351
Jenkins, Laura Rosella, Council, Ida., 382
Jenkins, Philip Arvene, Lakeside, Calif., 195, 351
Jenkins, Reed B., Pendleton, Ore., 20, 182, 210, 283, 289, 290, 315
Jenkins, Ronda H., Provo, 407
Jennens, Dona Fay, Whittier, Calif., 382
Jensen, Arlo U., Gunnison, 305
Jensen, Arthur Robert, Tigard, Ore., 283, 383
Jensen, Beryl, Provo, 56, 305
Jensen, Blain, Price
Jensen, Bryant Lavern, Fairview, 266, 351
Jensen, Carl Christian, Minneapolis, Minn., 327
Jensen, Carl Lee, Minneapolis, Minn., 383
Jensen, Carol Ann, Idaho Falls, Ida., 383
Jensen, Charlene, Byron, Wyo., 252, 383
Jensen, Cherrel, Malad, Ida., 327
Jensen, Clarence Golden, Huntsville, 351
Jensen, Dagney Louise, Orem, 224, 383
Jensen, Darrell L., Orem, 351
Jensen, David Byron, Orem, 350
Jensen, David C., Jr., Burley, Ida., 224, 304
Jensen, Don Bradley, Salina

Jensen, Edwin Russell, Logandale, Nev.
Jensen, Elwood Stanley, Manti, 407
Jensen, Eugene Paul, Orem
Jensen, Jack Hess, Brigham
Jensen, Janet Louise, Sandy, 224, 304
Jensen, Jay Roger, Sandy, 215, 328
Jensen, Joanne, Fort Shaw, Mont., 212, 351
Jensen, Joe B., Spanish Fork
Jensen, Kent M., Fairview, 383
Jensen, Kirk Stephens, Mesa, Ariz., 219, 383
Jensen, Kimball G., Grace, Ida.
Jensen, Larry D., Spring City, 304
Jensen, Lyle Eugene, Walnut Creek, Calif., 105, 384
Jensen, Loretta Joan, Tremonton, 383
Jensen, Lucile Joy, Provo, 384
Jensen, Marjorie, Richfield, 384
Jensen, Meralyn, Brigham, 384
Jensen, Ovilla Jeanne, Duchesne
Jensen, R. Alma, Springville
Jensen, Reed J., Gridley, Calif.
Jensen, Reva Joan, Fairview, 247, 384
Jensen, Richard Arthur, Tigard, Ore., 283, 384
Jensen, Richard Grant, Arcadia, Calif., 384
Jensen, Richard Ronald, San Diego, Calif.
Jensen, Richard William, Milwaukee, Wisc., 284, 350
Jensen, Robert Ronald, San Diego, Calif.
Jensen, Ronald Douglas, Salt Lake City, 384
Jensen, Runa, Provo
Jensen, Ruth Ann, Mapleton, 303
Jensen, Samuel Richard, Englewood, Colo., 122
Jensen, Steven Hyde, Gridley, Calif.
Jensen, Sylvia Lee, Magrath, Alberta, 350
Jensen, Verl Auer, Delta, 350
Jensen, Wendell William, Midvale, 219, 220, 328
Jenson, Anna May Patton, St. Anthony, Ida., 407
Jenson, Marilyn Faye, Pocatello, Ida., 68, 385
Jeppson, Alvin Ralph, Brigham, 328
Jeppson, David Hans, Idaho Falls, Ida., 350
Jeppson, Roger Wayne, Yerington, Nev., 385
Jeppson, Saylor Call, Lewiston, 296
Jepson, Jack L., Provo, 231, 385
Jesperson, Arlyn Leroy, Pendleton, Ore., 385
Jesperson, Llyn W., Provo
Jessee, Dean, Springville, 188
Jessee, Donald Boss, Springville, 68, 278, 350
Jessen, Mary Colleen, Mt. Pleasant, 350
Jewell, Ernest Cecil, Phoenix, Ariz., 72, 76, 384
Jewett, Faye Arlene, Twin Falls, Ida., 233, 384
Jewkes, Mary Lue, Orangeville, 328
Jex, Celia Merlene, Provo
Jex, Edward E., Spanish Fork
Jex, Fred Leroy, Spanish Fork, 407
Jex, Junece, Spanish Fork
Jex, Keith Wilford, Sandy, 224, 351
Jex, Loanne, Grand Junction, Colo., 384
Johan, Robert A., Long Beach, Calif., 384
Johansen, Carl Ray, Lethbridge, Alberta, 46, 240, 384
Johansen, Franz Mark, Huntsville, 217, 224, 304
Johansen, Hans C., Springville, 224
Johansen, J. Frank, Lethbridge, Alberta, 46, 195, 278, 328
Johansen, Joyce Hulda, Lethbridge, Alberta, 224, 367, 384
Johansen, Sherman A., Huntsville, 58, 249
Johanson, Denece, Midvale, 224
John, Betty Fern, Dove Creek, Colo., 384
John, Edward Charles, Dove Creek, Colo., 328
John, Lynn M., Malad, Ida., 191, 304
Johnsen, Woodrow M., Provo
Johnson, Albert K., Salt Lake City
Johnson, Allan McClure, Provo
Johnson, Allene Eleanor, Los Angeles, Calif., 64, 384
Johnson, Annabeth, Jerome, Ida.
Johnson, Arlen Kent, Nampa, Ida., 116
Johnson, Arva Arlene, Delta, 62, 384
Johnson, Barbara, Preston, Ida., 351
Johnson, Ben A., Orem
Johnson, Beth Louise, Modesto, Calif., 385
Johnson, Betty Jean, Colorado, 351
Johnson, Bonna Jean, Phoenix, Ariz., 62, 238, 385
Johnson, Brant Lee, Provo
Johnson, Carol, Cambridge, Ida., 58, 351
Johnson, Carol, Honeyville, 406
Johnson, Caroline M., El Centro, Calif., 385
Johnson, Carolyn Joan, McGill, Nev., 250
Johnson, Charlene, Grantsville, 195, 224, 272, 283
Johnson, Charles Edwin, Grantsville, 384
Johnson, Charles Lynn, Springville
Johnson, Charles W., Lehi, 176, 181, 261
Johnson, Cheryl B., Berkeley, Calif., 217, 230, 232, 351
Johnson, Cleta Marion, Ogden, 64, 205, 304
Johnson, Daniel Harvey, Los Angeles, Calif., 351
Johnson, Darlene Mae, Moorhead, Minn., 238, 351
Johnson, David Ames, San Clemente, Calif.
Johnson, Dawn Marion, Payson
Johnson, Dennis A., Fountain Green, 304
Johnson, Dennis Leon, Grace, Ida., 406
Johnson, Dixie Inez, Salt Lake City
Johnson, Donald C., Cambridge, Ida., 195, 406
Johnson, Donna Laray, Provo, 384
Johnson, Douglas Edwin, Provo
Johnson, Edna Darlene, Emmett, Ida., 328
Johnson, Eilene Bernice, Nampa, Ida., 266, 384
Johnson, Ellen June, Fallon, Nev., 384
Johnson, Elmer C., Jr., Henderson, Nev., 64
Johnson, Eugene M., Provo, 384
Johnson, Eva Jane, Boise, Ida.
Johnson, Faye Ann, Yakima, Wash., 217, 351
Johnson, Gary Kent, Provo, 384
Johnson, Gary Leonard, Salt Lake City, 208, 209, 350
Johnson, Geraldine, Temple City, Calif., 328
Johnson, Gloria, Provo, 281
Johnson, Gloria Elaine, Salt Lake City, 350
Johnson, Grant Ivins, Idaho Falls, Ida., 227, 235
Johnson, Hollis Ralph, Garland
Johnson, Howard S., Provo
Johnson, Ira E., Spanish Fork, 305
Johnson, Ivie Rae, Phoenix, Ariz., 384
Johnson, J. Howard, Delta, 384
Johnson, James Alan, Conrad, Mont., 245, 385
Johnson, James Clifford, Marysville, Calif., 406
Johnson, James L., Heber
Johnson, Janeen, Sanford, Colo., 72, 74, 204, 205, 350
Johnson, Jeannine, Pleasant Grove, 385
Johnson, Jenell, San Gabriel, Calif., 233
Johnson, John Hal, Spanish Fork, 305
Johnson, Joyce, Harlem, Mont., 66, 217, 236, 245
Johnson, Kay Francis, Provo, 328
Johnson, Kenna Lagrace, Provo, 406
Johnson, Kenneth Dee, Nephi, 305
Johnson, Kenneth Wayne, Jerome, Ida., 407
Johnson, Leah Annette, Denver, Colo., 385
Johnson, Lloyd Nathan, Salt Lake City, 385
Johnson, Louene, Lovell, Wyo., 58
Johnson, Louise, Provo, 60
Johnson, Lucille Anne, Springville, 385
Johnson, Lynne Frances, Roseville, Calif., 384
Johnson, MacDonald B., Magna
Johnson, Margaret J., Barnwell, Alberta, 240, 268, 329
Johnson, Marian Ruth, Salt Lake City, 350
Johnson, Marijane, Fresno, Calif., 384
Johnson, Marlene Mae, Long Beach, Calif., 127, 178, 268, 329
Johnson, Mary Ann, Milford, Ore., 384
Johnson, Mary Louise, Buhl, Ida., 385
Johnson, Myrna Ann, Empire, Calif., 350
Johnson, Nancy Ann, Durango, Colo., 384
Johnson, Nancy Rae, Sandy, 384
Johnson, Norman S., Santa Cruz, Calif., 278, 407
Johnson, Peter Wendel, Roosevelt, 294
Johnson, Raleigh W., Snowflake, Ariz., 238, 329
Johnson, Ralph Kay, Fillmore, 385
Johnson, Richard Allan, Oxnard, Calif., 389
Johnson, Rita, Barnwell, Alberta, 240, 384
Johnson, Robert Allyn, Upland, Calif.
Johnson, Roberta, Pleasant Grove
Johnson, Royle Eldon, Pleasant Grove, 350
Johnson, Ruth Carlene, Salt Lake City, 385
Johnson, Ruth Lynett, Spanish Fork, 385
Johnson, Sara Jeanne, Salt Lake City
Johnson, Sharon Lois, Salt Lake City, 384
Johnson, Sherwin M., Provo
Johnson, Shirley Joan, Medford, Ore., 385
Johnson, Shirley Ruth, Las Vegas, Nev., 329
Johnson, Stant S., Rexburg, Ida., 385
Johnson, Thomas H., Berkeley, Calif., 350
Johnson, Veniece, Ogden, 385
Johnson, Veora, Nampa, Ida., 305
Johnson, Warren Curg, Provo
Johnson, William Webb, Provo
Johnston, Carroll M., Durango, Colo., 105, 253
Johnston, Karen, Las Vegas, Nev., 385
Johnston, Nola Beus, Ogden
Johnstone, Marilyn G., Bloomfield, N. J., 195, 224, 385
Johnstun, Jean, Vernal, 248, 385
Jolley, Arthur Ray, Provo, 66
Jolley, Calvin Kent, Provo
Jolley, Carol, Provo, 350
Jolley, William Gary, Moses Lake, Wash., 305
Jones, Ada May, Monticello, 276, 329
Jones, Alan Scott
Jones, Alyce Camille, Barstow, Calif., 22, 212, 224, 336, 350
Jones, Ann McEwan, Provo, 14, 86, 188, 202, 384
Jones, Aurella, Cedar City, 305
Jones, Barbara Alice, Wenatchee, Wash., 408
Jones, Beverley, Ogden, 64, 384
Jones, Carolyn, Malad, Ida.
Jones, Carolyn, Twin Falls, Ida., 207, 384
Jones, Catherine, Ephraim
Jones, Charles Edward, Lethbridge, Alberta, 58, 258, 351
Jones, Clifford H., Downey, Calif., 217, 296
Jones, Dawn H., San Francisco, Calif., 195
Jones, Delwin Grant, Duncan, Ariz., 384
Jones, Emily Cleona, Kirtland, N. Mex., 244, 273, 351
Jones, Gerald Edward, Gettysburg, S. Dak., 74, 218, 220, 351
Jones, Harriett Ann, Lovell, Wyo., 64
Jones, Heber Kent, Heber City, 407
Jones, Helen Elane, St. Joseph, Mo., 328
Jones, Howard Palmer, Malad, Ida., 351
Jones, Ivan Blaine, Riverton, 384
Jones, Jack Hyde, Payson, 218, 220, 407
Jones, James Milton, Las Vegas, Nev., 384
Jones, James Richard, Spanish Fork, 294
Jones, John Arlynn, Malad, Ida., 328
Jones, Kenneth Wendell, Salt Lake City, 407
Jones, Lavoy Teeples, Holden, 407
Jones, Lynn Earl, Spanish Fork, 119
Jones, Mac B., Payson
Jones, Marjorie Ann, Salt Lake City, 328
Jones, Martha Lucille, Elkhart, Ind., 385
Jones, Myron D., Salt Lake City, 278, 305
Jones, Natalie Ann, Alberta, Canada, 62, 240, 385
Jones, Patricia M., Sandy, 328
Jones, Paula Carolyn, Mt. Pleasant, 351
Jones, Rowland Lee, Spanish Fork
Jones, Ruth Ellen, Provo, 385
Jones, Ruth Junene, Honolulu, Hawaii, 385
Jones, Sharlene, Richland, Wash., 385
Jones, Shirlene, Provo, 385
Jones, Stanley H., Provo
Jones, Thomas L., Jr., Arlington, Va., 385
Jones, Vernadeen, Phoenix, Ariz., 270
Jones, Vincent Lloyd, St. George
Jones, William Draper, Boise, Ida., 208, 209
Jones, William Hugh, 407, San Diego, Calif., 407
Jones, William Thomas, Holbrook, Ariz., 385
Jonsson, Helen B., Provo
Joost, John R., Heber, 385
Jordan, Bonnie Jean, Bountiful
Jordan, Peggy Ann, Monterey, Calif., 257, 351
Jordan, Ray Armstrong, Murray, 385
Jorgensen, Ann, Salt Lake City, 351
Jorgensen, Arlene L., Pleasant Grove, 224, 350
Jorgensen, Clair Eugene, Ogden, 217, 249, 350
Jorgensen, Clive D., American Fork
Jorgensen, Ethel Louise, Manti, 266, 385
Jorgensen, Gerald W., West Jordan
Jorgensen, Hal, Richland, Wash., 251
Jorgensen, Lois Mae, Brigham
Jorgenson, Louise, Mexico, 384
Jorgensen, Myron N., Jr., Kansas City, Kan., 216, 241, 350
Jorgensen, Phil Mac, Castledale
Jorgensen, Richard H., Provo
Jorgensen, Roy Wilson, Whittier, Calif., 350
Jorgensen, Ruth, Huntsville, 249, 305
Jorgenson, Johnny C., Kenilworth, 119, 350
Jorgenson, Raelene Ann, Homedale, Ida., 226, 328
Jorgenson, Thelma Jean, Provo, 262, 304
Joseph, Beverly M., San Diego, Calif.
Joseph, Carol Jean, Beaver, 64, 384
Josephson, Anna Marie, Plymouth, 276, 304
Josephson, Boyd Oleen, Plymouth, 407
Josie, Darrell Henry, Tabiona, 328
Josie, Rosalie, Orem, 384
Judd, Benarr Thomas, Lehi, 328
Judd, Jane Penelope, Hurricane, 266, 350
Judd, Lois Patricia, Salt Lake City
Judd, Richard Clark, Provo
Judkins, Donald Ray, Los Angeles, Calif., 408
Judkins, Newell Kay, Provo, 235, 304
Judy, Robert O., Idaho Falls, Ida., 122, 274, 328
Julian, Glen B., American Fork, 350

K

Kaawa, Naomi Luika, Hawaii, 328
Kaleta, Gary Jorden, Los Angeles, Calif., 283, 384
Kamalu, Rodney K., Hawaii, 122, 254
Kamauoha, Edwin Leroy, Oahu, Hawaii, 384
Kamekona, Daniel Kapu, Honolulu, Hawaii, 274, 350
Kapp, Jack R., Provo
Karcher, Denise, New York, N. Y., 29, 62, 178, 266, 350
Karlinsey, Kurtlee J., Tacoma, Wash., 251
Karren, Jay B., Vernal, 384
Kartchner, Grace Joan, Palo Alto, Calif., 268, 304
Kartchner, Jean Orrin, St. Johns, Ariz., 66, 238, 351
Kartchner, Orville Rex., Carlsbad, N. Mex.
Kattainen, Anja O., Finland, 329
Katterman, Frank R. H., Honolulu, Hawaii
Kawahigashi, Sylvia H., Laie, Hawaii, 329
Kawahigashi, Viola H., Provo, 304
Kay, Garold M., Payson, 227, 351
Kay, George Richard, Provo
Kay, Karen Luella, Santaquin, 351
Kearl, Frank Joseph, Long Beach, Calif.
Kearns, Diane Elaine, Meseer
Kearsley, Dixie Ruth, Midvale, 224, 385
Keck, Mary Ruth, Albany, Ore., 408
Keddington, Edna Louise, Salt Lake City, 384
Keddington, Gordon R., Orem, 58
Keeler, Ellen Elaine, Provo, 46, 206, 319, 320, 329
Keeler, Kathleen, Provo, 68, 212, 384
Keeney, William P., Provo
Keith, Carlene Joanne, Dinuba, Calif., 384
Keith, Helen, Provo, 229, 329
Keith, J. Allan, Provo, 304
Keith, Jack Milton, Dinuba, Calif.
Kekauoha, Philip K., Laie Oahu, Hawaii, 351
Kekauoha, Samuel Nahinu, Laie Oahu, Hawaii, 384
Kekauoha, Willard K., Laie Oahu, Hawaii
Keller, Ann Conrad, Idaho Falls, Ida., 276, 329
Keller, Montie Rex, Idaho Falls, Ida., 278, 328
Keller, Sara Beth, Cadwell, Ida., 351
Kelly, Burton C., Pocatello, Ida., 294
Kelly, Carol Lynn, Denver, Colo., 384
Kelly, Karen Grace, Idaho Falls, Ida., 385
Kelly, Lois, Vallejo, Calif., 351
Kelsey, David L., Provo
Kelsey, Dwight Lamar, Salt Lake City, 78, 79, 385
Kelson, Jed Lolan, Hollywood, Calif., 408
Kennedy, Carol Joyce, Evanston, Ill., 328
Kennedy, Cora Lynne, San Francisco, Calif.
Kennedy, Leon Joseph, Provo
Kennedy, Rendall Boyd, Soda Springs, Ida.
Kenner, Martha, Provo
Kenney, Harriet Elaine, Salt Lake City, 280, 351
Kennington, N. Craig, Afton, Wyo., 274
Kennington, Ruth Mignon, Afton, Wyo.
Kent, Elva, Provo, 385
Kent, Roberta Jayne, Mesa, Ariz., 276, 385
Kerby, Clyde Kendall, Provo
Kerby, Connie, Provo, 217, 385
Kern, Earl Burbank, Malad, Ida., 66

Kerr, Douglas Rowland, Cardston, Alberta, 385
Kerr, Wayne Dennis, Lakewood, Calif., 328
Kershaw, Gloria Dee, Van Nuys, Calif., 385
Kesler, Dorrine, Midvale, 64, 385
Kesler, Val J., Blackfoot, Ida., 385
Keyes, Jerry Marlow, Kaysville, 261, 351
Keyser, Eugene Leo, Sundance, Wyo., 408
Kidd, Belva Jane, Tustin, Calif., 384
Kidd, Dixie Leah, Payette, Ida., 384
Kidd, Neal Orlan, Portland, Ore., 229, 245, 384
Kies, Carol Virginia, Santa Monica, Calif., 408
Kilbreth, William G., Bakersfield, Calif., 351
Killpack, Kenneth Lee, Provo, 384
Killpack, Weston F., Provo, 384
Kim, Hi Ae, Pusan, Korea, 242, 408
Kim, Soon Chang, Seoul, Korea, 314
Kimball, Buddy Dean, Roosevelt, 350
Kimball, C. Rodney, Provo
Kimball, Claudia Kay, South Gate, Calif., 280, 350
Kimball, David Ashby, Provo, 102, 258
Kimball, Edwin Norman, Provo, 328
Kimball, Janice M., Salt Lake City, 175, 268, 304
Kimball, Parley LeGrand, Fillmore, 384
Kimball, Ralph Hodges, Logan, 305
Kimball, Royal Duane, Richfield, 350
Kimball, Sheren King, Richfield, 350
Kimball, Sylvia Jane, San Diego, Calif., 266, 384
Kimber, Edward Stephen, Provo
Kinard, Joyleen Nadene, Layton, 175, 384
Kindred, Clifford Jay, Idaho Falls, Ida., 253, 305
Kindred, Fred Boyd, Springville, 384
Kindred, Jerald Crede, Ogden, 223, 255, 350
King, Adron Lavell, Provo
King, Alma Paul, Garland, 64, 385
King, Buddy Jack, Nampa, Ida., 385
King, Charles Richard, Los Angeles, Calif., 385
King, Colleen, Salt Lake City, 64, 385
King, Don Emery, Bicknell, 408
King, Edmund Creighton, Provo
King, Garry A., Greenriver, 350
King, George Aruel, Provo, 385
King, Glen Chester, Kaysville, 258, 305
King, John Bever, Moore, Ida., 350
King, Lewis M., Springville
King, Mary Ann, Vernal
King, Roger Dean, St. Charles, Mo., 385
King, Roma Jean, Aberdeen, Ida.
King, William Dean, Moore, Ida., 385
Kingdon, Eugene Earl, Staten Island, N. Y., 227, 253, 365, 385
Kingsbury, Frances I., Salt Lake City, 225, 226, 328
Kingsford, Lois, Boise, Ida., 305
Kirby, Genevieve Mae, Afton, Wyo., 64, 189, 384
Kirby, Robert H., Garland
Kirk, Barbara, Orem, 384
Kirk, Frances M., Salt Lake City, 276, 315
Kirk, Larae, Ogden, 249, 385
Kirk, Melvin J., Orem
Kirkham, Dan Romaine, Los Angeles, Calif., 294
Kirkham, Mark Palmer, Arlington, Va., 182, 283
Kirkham, Reed Davis, Provo
Kirkham, Tom Lee, Portland, Ore., 384
Kirkland, Bufaye, Carey, Ida., 243, 350
Kirkman, John Calvin, Mt. Airy, N. C., 74, 384
Kirkman, Lawrence H., Twin Falls, Ida., 218, 351
Kiskila, Carlene J., Los Angeles, Calif., 224
Kitchen, Ann, Provo, 280
Kitchen, Beverly Ilene, Orem
Kitchen, Merlin R., Provo
Kitchen, Paul Wilson, Provo, 110, 119
Kitchen, Weldon J., American Fork, 328
Kitchens, Carolyn, Los Angeles, Calif., 266, 384
Kivler, Naomi Margaret, Provo
Kleinworth, Frank J., Winslow, Ariz., 238, 384
Klenk, Buddy Donald, Salt Lake City
Kloepfer, James Ramon, Kuna, Ida., 384
Knecht, James A., Great Neck, N. Y., 217
Knight, Edwin George, Driggs, Ida., 384
Knight, Gaynel Ruth, Seattle, Wash., 340, 351
Knight, J. Wendell, Delta, 113, 351
Knight, Joseph Adams, Provo
Knight, Larry Vinson, Provo, 78, 351
Knight, Marlene, Salt Lake City, 351
Knight, Nedra Mae, Burley, Ida., 305
Knight, Richard Earl, Brigham, 64, 351
Knight, Richard Stewart, Provo
Knighton, Robert Clair, Oakland, Calif., 223, 328
Knowles, William Leroy, Los Angeles, Calif., 186, 351
Knudsen, Cherie Lou, Medford, Ore.
Knudson, James E., Arlington, Va., 351
Kundson, Sandra Kae, Brigham, 224, 385
Kocherhans, Arthur J., Lovell, Wyo., 350
Kocherhans, Clarence J., Lovell, Wyo.
Kochevar, Don Ray, Los Angeles, Calif., 105
Kochevar, Joseph Paul, Los Angeles, Calif., 102
Kofford, Jerry Ned, Orem
Kofoed, Willard A., New Plymouth, Ida., 328
Kohler, Ramon R., Midway, 64
Kolb, Frances Irene, Twin Falls, Ida., 68, 384
Kondo, George K., Kappa, Kauai, Hawaii, 385
Konold, Rudolph George, Fillmore, 112, 385
Konschella, Dolores M., Baltimore, Md., 385
Koons, John William, Seattle, Wash.
Koplin, Judit Ann, Salt Lake City, 64, 385
Kotter, Joan, Payson, 385
Kourtidis, Demetrius, Athens, Greece, 224
Krantz, Michael B., Twin Falls, Ida., 385
Kremer, Robert Warren, Inglewood, Calif.
Krey, Floyd Robert, Provo, 215
Kristjanson, Johann D., San Mateo, Calif., 385
Kristjanson, Mark Leon, San Diego, Calif., 266, 385
Kruse, Colleen Lee, El Monte, Calif., 350
Kruzner, Richard R., Hollywood, Calif., 386
Kuamoo, Flora A., Hilo, Hawaii
Kugath, Donald Arthur, West Allis, Wisc., 386
Kuhn, Karol G., Mesa, Ariz., 328
Kulp, Kenley Loran, Ingleside, Ill., 242, 386
Kump, Lester Lacelle, Santa Barbara, Calif., 329
Kunewa, Jesse Kamakaila, Kailua, Hawaii, 64, 350
Kunz, Lyle, Driggs, Ida., 350
Kunz, Lyman Milton, Bern, Ida., 409
Kunz, Monte Wayne, Pasadena, Calif., 282, 329
Kurr, David George, Salt Lake City, 227, 314
Kurr, Doreen Barbara, Salt Lake City, 62, 224
Kuwada, Dorothy Takiko, Honolulu, Hawaii, 350

L

Lackey, Bob Dean, Wendell, Ida., 386
Lackey, Lois Jean, Gardiner, Maine, 386
LaComb, Gary Frank, Midvale, 102, 104, 119, 350
Ladle, Nancy Josephine, Provo
Laird, Harold Edwin, Payson, 386
Lake, Eileen, Rigby, Ida., 350
Lakin, Howard Glenn, Farmington, N. Mex., 64, 386
Lamar, Shirley Dale, Columbus, Miss., 350
Lamb, Bryce E., Gilbert, Ariz., 409
Lamb, Merwyn Gene
Lamb, Verl Seamons, Hyde Park, 409
Lambert, Kay, Kamas, 350
Lambert, Neal Elwood, Salt Lake City, 74, 351
Lambourne, David Ernest, Palo Alto, Calif., 224, 386
Lambson, Elton Kay, Ramah, N. Mex.
Lamkin, Claudia G., Hayward, Calif., 224, 386
Lamoreaux, Martha, Provo, 351
Lamsam, Wongsiri, Siam, 242
Lamson, Merle Edwin, Yakima, Wash., 284
Landeen, Glen Richard, Rock Springs, Wyo., 314
Landers, Ardith Betsy, Redondo Beach, Calif.
Landry, Marilyn Joan, Salt Lake City, 387
Lane, Eldwin Kendall, Richmond, Calif., 387
Lane, Eugene V., Portland, Ore., 351
Lane, James Walter, Carlin, Nev., 193, 351
Lane, Rex Raymond, Mt. Pleasant
Lane, Shirley Evelyn, Litchfield, Maine, 387
Laney, George Eugene, Brigham
Langlois, Joyce, Decatur, Ill., 329
Lant, Glenna Mae, Provo, 387
Larkin, Larry Shirk, Las Vegas, Nev., 64, 408
Larkin, Phyllis Louise, Snowville, 386
Larkin, Richard Dean, Santa Paula, Calif.
Larsen, Allan Reed, Manti
Larsen, Beulah G., Spanish Fork
Larsen, Carol Ann, Nampa, Ida., 387
Larsen, Dan A., Provo
Larsen, Dixie Ann, Hyrum
Larsen, Elaine Dianne, Salt Lake City, 224, 386
Larsen, Frank Rulon, Emmett, Ida., 243, 386
Larsen, Gayle, Salt Lake City
Larsen, Geneva, Huntington, 329
Larsen, Harold Allen, Montpelier, Ida., 58, 72, 305
Larsen, Howard Bennie, Ogden, 194, 249, 329
Larsen, Janice, Spanish Fork, 244, 386
Larsen, Janice, Ephraim, 247, 305
Larsen, Karen Marie, Tremonton, 386
Larsen, Kenna Kaye, Boise, Ida., 269, 329
Larsen, Kenneth M., Ogden, 295
Larsen, Lee Beck, Provo, 295
Larsen, Leonard A., Jr., Waltham, Mass., 197, 351
Larsen, Lois Aleen, Manti, 304
Larsen, Margaret B., Provo
Larsen, Mark Enoch, Springville
Larsen, Marva Jean, Rigby, Ida., 68, 351
Larsen, Miriam L., La Mesa, Calif.
Larsen, Myrna Lynn, Ogden, 329
Larsen, Norma, Provo, 224, 386
Larsen, Norman D., Provo
Larsen, Oscar G., Idaho Falls, Ida., 116, 274, 329
Larsen, Patricia Ann, Spanish Fork, 70, 74
Larsen, Richard Ford, Roosevelt
Larsen, Robert Arland, Idaho Falls, Ida., 64, 230, 231, 351, 401
Larsen, Robert G., Jr., Lafayette, Calif., 244, 304
Larsen, Stanley E., Provo
Larsen, Tanis Ann, Waltham, Mass., 386
Larsen, Vernon W., Provo
Larsen, Weston Dale, Orem, 329
Larsen, William Edward, Thaynesboro, Va., 351
Larson, Carolyn Gay, Phoenix, Ariz., 386
Larson, Donald A., Clearfield
Larson, Gene Melvin, Burley, Ida., 66, 352
Larson, Greta Jane, Isanti, Minn.
Larson, John Lamar, Provo
Larson, Jon Chandler, San Marino, Calif, 196
Larson, Kenneth Rex, Carmen, Ida., 386
Larson, Lawrence E., Las Vegas, Nev., 328
Larson, Leon H., Woodland, Calif., 387
Larson, Linda Ann, San Gabriel, Calif.
Larson, Lloyd Odell, Ontario, Ore., 387
Larson, Robert Martin, Idaho Falls, Ida., 255
Larson, Raymond G., Fullerton, 352
Larson, Richard A., Burbank, Calif., 387
Larson, Sander Leonard, Glendale, Calif., 195, 352
Larson, Shauna, San Carlos, Calif., 328
Larson, Thomas F., Provo
Larson, Vicki Lucille, Phoenix, Ariz., 46, 212, 270, 328
Larson, Virginia B., Provo
Larson, Walter Park, San Marino, Calif.
Lasater, John R., Ogden
Lasson, Carolyn, Boulder, Nev., 387
Lasson, Jeneal, Boulder, Nev., 352
Lasson, Shawna Marie, Fairview, 184, 247, 352
Last, Garth Blaine, Gunnison, 139, 304
Last, Ronald W., Provo
Last, Shirlee Killpack, Provo
Latham, Glenn Irven, Eugene, Ore., 218, 408
Latham, Mark Gayle
Latimer, Beulah May, Salt Lake City
Latimer, Donald S., Sandy, 102, 193, 255, 328
Laub, Dale Jay, Japan, 78, 179, 215, 282, 304
Lauritzen, Louis, Provo, 237, 328
Law, Beverly Mae, Santa Barbara, Calif., 276, 328
Law, Elaine Edna, Santa Barbara, Calif., 276, 352
Law, Eleanor Ruth, Santa Barbara, Calif., 276, 352
Law, Gladys, Bountiful, 276, 409
Law, John Richard, Moses Lake, Wash.
Law, Leda C., Provo
Law, Nena Flo, Provo, 328
Law, Newell Joseph, Payson
Law, Wesley Ruane, Orangeville, 408
Lawlor, Dean Dow, Picture Butte, Alberta, 240, 408
Lawrence, Alice Irene, Grantsville
Lawrence, Barbara, Salem, 328
Lawrence, Clifford J., Provo, 304
Lawrence, Colleen, Provo, 19, 56, 277, 328
Lawrence, Conway Devon, Compton, Calif.
Lawrence, Louise, Salem, 386
Lawrence, Raynor E., Heber
Lawson, James Ted, Henderson, Nev.
Lawton, Frank Clymer, Denver, Colo., 387
Lay, Patricia Ann, San Juan, Calif., 386
Layne, Thair David, Lewiston, Mich., 215, 239, 329
Layton, Carol Ann, Layton, 37, 213, 329
Layton, Christopher Joy, Tempe, Ariz., 238, 352
Layton, Mary Kathleen, Layton, 386
Layton, Rheta Dee, Oakley, Ida., 64, 256, 353
Leach, William Glenn, Modesto, Calif., 23, 329
Leake, Robert L., Salt Lake City, 305
Leany, Hyrum Vard, St. George, 314
Leavitt, D. Henry, Homedale, Ida., 116, 386
Leavitt, David E., Bunkerville, Nev., 227, 305
Leavitt, Donna, Dragerton, 386
Leavitt, Dorothy Jeanne, Calif., 60, 386
Leavitt, Fred, Las Vegas, Nev., 105, 386
Leavitt, Joe Ann, Mesa, Ariz.
Leavitt, Joseph Vernon, Salt Lake City, 386
Leavitt, Margaret Beth, Dragerton, 329
Leavitt, Norma Rae, Nampa, Ida., 217, 408
Leavitt, Veryle, Alberta, Canada
LeBaron, Bryce Earl, Las Vegas, Nev., 353
LeBaron, Donald Ralph, American Fork
LeBaron, R. Gordon, Alberta, Canada, 240, 294
Lechtenberg, Carol U., Central, Ida., 386
Lee, Barbara, American Fork, 387
Lee, Betty Jean K., Hawaii
Lee, Boyden Edward, Alberta, Canada, 74, 387
Lee, Cecil Calvin, Caliente, Nev., 387
Lee, Clair Kay, Beaver, 46, 329
Lee, Darrel Dean, San Diego, Calif., 408
Lee, Darrell Delbert, Farmington, N. Mex.
Lee, Donald Clynn, Farmington, N. Mex., 246, 387
Lee, Donna, Pleasant Grove
Lee, Gloria R. Hill, Provo, 408
Lee, Larry Lamont, Provo, 387
Lee, Laurence Arthur, Nephi
Lee, Maurice Dee, Farmington, N. Mex., 241, 329
Lee, Max Edward, Eureka, 224, 304
Lee, Patricia Fae, Vernal, 224, 387
Lee, Rex Edwin, St. Johns, Ariz., 26, 32, 41, 179, 182, 192, 209, 223, 250, 282, 338, 353
Lee, Rex Leonard, Eureka, 304
Lee, Sally Joyce, Orem, 329
Lee, Thomas Wilford, Provo, 237
Lee, Verne Rawlin, Farmington, N. Mex.
Lee, Walker Keith, Cardston, Alberta
Lee, Wilmer, San Diego, Calif., 115, 305
Leemaster, Parley V., Springville
LeFevre, Clifford S., Provo, 296
LeFevre, Joan, Midvale, 387
Lefler, Val Ira, Pt. Chicago, Calif., 74, 387
Leifson, June, Spanish Fork, 353
Leifson, Thor E., Spanish Fork, 305
Leigh, Dorene, Mesa, Ariz., 387
Leigh, Llewellyn Young, Palo Alto, Calif., 386
Leigh, Phil M.
Leishman, Courtney M., Wellsville, 239, 386
Leishman, Donna Mae, St. Ignatius, Mont., 214, 245, 269, 353
Leishman, Nina, Provo, 185, 213, 262, 305
Lelegren, Earl, Burbank, Calif., 305
Lenberg, Robert Albin, Brainerd, Minn., 305
Lenroot, Aileen, Payson, 64, 384
Leonard, Joann, Price, 225, 328
Leonhardt, Mary E., Pleasant Grove, 269, 352
LeSueur, Geneva A., Huntington Park, Calif., 352
LeSueur, Karl Casto, Huntington Park, Calif., 409
LeSueur, Marlin Victor, Eagar, Ariz., 282, 305
LeSueur, Michael B., Salt Lake City, 386
Letellier, Louise G., Kenilworth
Lether, Anne, Centerfield, 272, 384
Levanger, Delores, Homedale, Ida., 232, 352
Levie, Gayle Julander

Levie, James Moore, Sevier
Lewe, Chong Kook, Korea, 352
Lewis, Afton Ruth, Ramah, N. Mex., 386
Lewis, Amy, Nyssa, Ore., 352
Lewis, Bonnie Lorene, Ogden, 64, 246, 386
Lewis, Dale A., Provo, 386
Lewis, David Darel, Provo, 106, 108, 109, 110, 119, 329
Lewis, Elinor, Holbrook, Ariz., 386
Lewis, Elwin, Provo
Lewis, Gary Henry, Lehi
Lewis, Gordon K., Orem
Lewis, John D., Logandale, Nev.
Lewis, John Ludlow, Spanish Fork, 352
Lewis, Kathryn, Spanish Fork, 124, 306
Lewis, Kay Michie, Provo
Lewis, Lois Ileene, Kamas, 386
Lewis, Mary Ann, Logandale, Nev., 352
Lewis, Nancy Gay, Orem, 224, 352
Lewis, Ray Lyman, Provo
Lewis, Ray Wendell, Salt Lake City, 409
Lewis, Richard Funk, Price
Lewis, Richard Lynn, Provo
Lewis, Sherald Dean, Provo, 306
Lewis, Shirley Ann, California
Lewis, Sylvan Enid, Farmington, 387
Lewis, Wayne John, Provo, 329
Lewis, William Elvin, Tabiona, 227
Lichfield, A. Sterling, Provo, 387
Lichfield, Ernest W., Provo, 314
Lichfield, Norma, Ogden, 249
Lichfield, Oneta B., Tremonton, 352
Liddle, Robert Keith
Liechty, Victor Jay, Springville
Liljenquist, Jay Kent, Salt Lake City, 387
Lilley, Mary Ellen, Ohio, 82, 387
Lilly, Norman Gene, Beckley, W. Va.
Lillywhite, Karen, Los Angeles, Calif., 387
Lillywhite, Viola, Taylor, Ariz., 294
Lind, Ken Ray, Vernal, 387
Linde, Douglas Henry, Lynden, Wash., 387
Lindhardt, Robert E., Preston, Ida., 409
Lindholm, Sherman Reed, Tooele, 222, 387
Lindquist, Alice, Salt Lake City, 225, 269, 306
Lindquist, Kenneth R., Orem, 119, 353
Lindsay, Curtis Lavell, Heber, 329
Lindsay, Donald Ray, Pocatello, 386
Lindsay, Elizabeth F., Provo, 295
Lindsay, Ellen Nadean, Moses Lake, Wash., 266
Lindsay, Grant Toone, Reno, Nev., 386
Lindsay, Stanley W., Heber, 386
Lindsey, Joel Douglas, Columbia, 386
Lindstrom, David D., Provo, 296
Lindstrom, Joyce N., Spanish Fork, 352
Linebarger, Robert Neal, Redwood City, Calif., 296
Lines, Ronald J., Tempe, Ariz., 238, 386
Linford, John Robert, Kaysville
Linford, Ronald Gordon, Long Beach, Calif., 282, 386
Ling, Kathleen Louise, Rochester, N. Y., 386
Ling, Wilma Anne, Filer, Ida., 386
Linkous, Marilyn, Seattle, Wash., 251, 386
Lisenbee, Edna Sue, Baxter, Ky.
Lisonbee, Wiley Rogers, Salt Lake City
Liston, Donald, Escalante, 328
Liston, Sharlene, Provo
Litchfield, Rulon, Raymond, Alberta, 240, 305
Little, Harold R., Provo, 353
Little, Loretta Anne, Gridley, Calif., 214, 353
Little, Louise Larsen, Provo, 387
Little, Robert James, Orem, 279
Littlefield, Neil Adair, Orem, 387
Littlefield, Renone, Orem, 237, 306
Littleford, Willa M., Adair, Okla., 387
Livingston, Colleen, Ogden, 249, 270, 306
Livingston, Lee Preston, Dallas, Texas, 307
Livingston, Vaughn E., Jr., Entiat, Wash.
Llewellyn, Joann, Salt Lake City, 224, 262, 353
Lloyd, Eleanor Foerstl, Provo, 306
Lloyd, Gayla, Ogden, 328
Lloyd, Gordon Ray, Millbrae, Calif., 387
Lloyd, Jean Daniels, Salt Lake City, 306
Lloyd, Kent Murdock, Provo, 22, 210, 307
Lloyd, Paul, Springville
Lloyd, Ross E., Provo
Loback, Norman L., Springville, 353
Lochhead, Lois C., University City, Mo., 27, 196, 212, 225, 277, 328
Lockhart, Donald Eugene, Winchester, Va.
Lockhart, Ludean, Whittier, Calif., 387
Lomax Ellen J., Portland, Ore., 62
Long, Lester Bert, Idaho Falls, Ida., 352
Long, Lloyd K., Las Vagas, Nev.
Long, Richard Crowther, Orem, 68, 70, 233
Long, Shelley, Las Vegas, Nev., 28, 229, 387
Long, William Robert, American Fork, 329
Longhi, Lawrence V., Belleville, N. J., 352
Longhurst, Jay Buck, Woodruff, 246
Longson, Jane, Salt Lake City, 26, 89, 212, 262
Longson, Richard Gary, St. Louis, Mo., 105
Lookinland, Paul R., San Pedro, Calif., 35, 279, 32 8
Loose, Warren A. R., Jr., Belmont, Calif., 101, 102, 282, 328
Lopez, Leonora M., Bonbright, N. Mex.
Lord, Marilyn Camille, Provo, 127, 387
Lords, Jack, E., Idaho Falls, Ida., 35, 94, 279, 307
Lorenzen, June Marie, Long Beach, Calif., 307
Lott, Doris Esther, Rodeo, Calif., 352
Lott, Duane Neal, Weston, Ida.
Lott, Lowell Dean, Lehi
Lott, Nancy Ann, Duchesne, 352
Louder, Boyd Mitchell, Kamas, 387
Louder, James Elgin, Kamas, 105, 386
Louder, Larna, Orem, 386
Louder, Ray R., Orem, 329
Louder, Wilma, Orem
Lounsbury, Myra Juanita, Redding Ridge, Conn., 386
Loveland, Frances M., Fort Bridger, Wyo., 408
Loveland, Lowell Duane, Fort Bridger, Wyo., 112
Loveland, Sterling G.
Loveless, Don James, Provo, 68, 70
Loveless, Shirley Ray, Orem
Lovett, Jacille Adell, Camas, Wash., 352
Lovins, Jules Maynard, Los Angeles, Calif., 328
Lowder, Donald Lee, Springville, 352
Lowder, Kenneth Marion, Richfield, 386
Lowe, Gareth W., Provo, 295
Lowe, John R., Monroe, 307
Lower, Joyce, Salt Lake City, 64, 386
Lowry, Dwayne Carlos, Orem
Lowry, Ronald Hall, Alimo, Ida., 386
Lowry, Wilford Kent, Wendover, 352
Loy, Henry Leland, Provo
Loynd, Robert Alan, Phoenix, Ariz., 329
Luce, Willard R., Provo
Ludlow, Donna, Venice, Calif., 352
Ludwig, Donna Lee, Salt Lake City, 329
Luke, Elmo Dillon, Twin Falls, Ida., 79, 386
Luke, Malvin R., Jr., Provo
Luke, Merilyn Flora, Twin Falls, Ida., 60, 224, 262, 352
Lunceford, Delbert O., Brawley, Calif.
Lund, Catherine Louise, Provo, 353
Lund, Glen K., Manti, 194, 210, 224, 247, 306
Lund, Venice Marie, Tarzana, Calif., 62, 273, 386
Lund, Yeppa Daines, Malad, Ida., 387
Lundberg, Gary Barlow, Washington, D. C., 66, 274, 353
Lundell, H. Wayne, Vernal
Lundholm, James Carlos, Santaquin
Lundmark, Martin Nils, Calgary, Alberta, 353
Lundquist, Floyd H., Caldwell, Ida., 329
Lundquist, Robert H., Ogden, 37, 58, 215, 235, 329
Lundskog, Margie, Murray, 386
Lunt, Clarence Gary, Salt Lake City, 78, 79, 353
Lunt, Gordon Ray, Nephi, 353
Lunt, Spencer McCune, Honolulu, Hawaii, 353
Luthi, Kareen, Freedom, Wyo., 387
Lybbert, Jay Nichols, Provo
Lybbert, Marilee, Moses Lake, Wash., 387
Lym, Wayne Robert, Los Angeles, Calif., 307
Lyman, Barta Jean, Blanding
Lyman, Clayson W., Monticello, 387
Lyman, Emerson, Holden
Lyman Joseph F., Blanding, 72, 74, 387
Lyman, Kurt M., Del Paso, Calif.
Lyon, John Boyd, Firth, Ida., 408
Lyons, K. Lyman, Burley, Ida., 329
Lysenko, Peter, Provo, 387
Lytle, Eldon Grey, Pioche Nev., 70, 76, 387
Lytle, Naomi Sue, Las Vegas, Nev., 387

M

Maack, Sara Jeannie, Salt Lake City, 280, 328
Mabey, Janice, Riverton, 225, 226, 228
Mabey, John Hicken, Riverton, 353
MacArthur, Patricia, Ogden, 249, 280
MacDermott, James H., New York, N. Y., 387
MacDonald, Ella Rae, Kanab, 257
MacDonald, Helen, Mesa, Ariz., 46, 277, 329
MacDonald, Joan, Malibu, Calif.
Mace, Marcus Norquist, Jamestown, N. Y.
Macias, Hortensia D., Dallas, Texas, 389
MacKay, Carol Rae, Murray, 64, 340, 353
MacKay, Ian Wendell, Glendale, Calif., 328
MacKay, Norman Lloyde, Salt Lake City, 194, 222, 231, 307
MacKay, Walter Dale, Murray, 353
MacKay, Yvonne Iris, Victoria, Australia, 329
Mackelprang, Jane, Cedar City, 307
Maclachlan, Luana Jean, Toronto, Ontario, 386
MacLeod, Carlene E., Riverside, Calif., 386
Macpherson, Darrell R., Long Beach, Calif., 386
Madison, Geraldine B., Idaho Falls, Ida.
Madison, Richard Dale, Idaho Falls, Ida.
Madsen, Anntoinette L., Provo, 387
Madsen, Clair Evan, Manti, 307
Madsen, Franklin Benson, Springdale, 119, 353
Madsen, G. Frank, Provo, 258, 353
Madsen, Gary, Provo, 115
Madsen, Janice Leona, Salt Lake City, 386
Madsen, Jay L., Springville
Madsen, Joan, Provo, 386
Madsen, Julius Richard, Springdale, 282, 386
Madsen, Marguerite, Provo, 386
Madsen, Marva Rae, Draper, 386
Madsen, Mary, Bountiful, 353
Madsen, Mary Lou, Sandy, 387
Madsen, Raymond L., Provo
Madsen, Ronald D., Provo, 386
Madsen, William M., Moroni, 328
Madson, Frank Lynn, Payson, 408
Madson, Raydon, Payson, 307
Maestas, Sylvia, Magna, 387
Magaoay, Pasito L., Lanai, Hawaii, 122, 352
Magleby, Carvel, Koosharem
Magleby, Richard J., Thornton, Ida., 408
Magleby, Sandra Marlene, Phoenix, Ariz., 387
Maguire, Laura Lee, Las Vegas, Nev., 64, 387
Mahan, Patricia, Fruita, Colo., 352
Mahi, Rose Kahina, Maui, Hawaii, 237, 307
Mahiai, Charlotte M. P., Oahu, Hawaii, 217
Mainor, Margaret Ellen, Henderson, Nev., 387
Makin, James B., Provo
Makin, Rose Marie, American Fork, 329
Malan, Kennett Peck, Ogden
Malan, Richard Michael, Mesa, Ariz., 259, 352
Malan, Valine, Pocatello, Ida., 387
Malmstrom, Bertha, West Jordan, 408
Malmstrom, Mildred L., West Jordan, 408
Malstrom, Edward Arthur, Kalispell, Mont., 245, 387
Malzahn, Judith Ann, Idaho Falls, Ida., 387
Mangelson, Evan Glen, Provo, 329
Mangum, Claudia Jean, Bicknell, 386
Mangum, Claudie Kay, Nutrioso, Ariz., 352
Mangum, Garth L., Orem, 329
Manley, Patricia Alice, Sparks, Nev., 276, 386
Mann, Elizabeth Jo, Saltair, 386, 273
Mann, Jerry Arthur, Ellensburg, Wash.
Mann, Lawry Webb, Elensburg, Wash.
Mann, Paul Gerald, Kaysville, 386
Manning, Birdie Ann, Lakeview, Ore., 352
Manning, Dorothy J., Orem, 264, 329
Manookin, Robert Park, Provo, 329
Manser, Kathleen S., Lethbridge, Alberta, 352
Mansfield, Dean R., Idaho Falls, Ida., 209, 352
Manwaring, Alan Var, Rexburg, Ida., 66, 192, 194, 279, 329
Manwaring, Colleen, Ogden, 386
Manwaring, Diane, San Mateo, Calif., 46, 182, 276, 277, 329
Manwaring, Estel, Vernal, 248, 306
Manwaring, Janice, Falls Church, Va.
Manwill, Judith Ann, Salt Lake City, 60, 188, 234, 263, 329
March, Myrna Jean, Cascade, Ida., 264, 352
Marchant, Alice Marie, Sandy, 224, 386
Marchant, Gaye, Peoa, 68, 386
Marchbanks, April Yvonne, Calin, Nev., 272, 386
Markham, Barbara Ann, Provo, 188, 387
Markham, Dix Joseph, Provo, 259, 314
Markham, Stanley Grant, Provo, 352
Markworth, Carl G., Jr., National City, Calif., 58, 259
Marler, Darrell Jay, Idaho Falls, Ida., 123, 353
Marlor, J. Kent, Midvale, 78
Marlow, John Lloyd, Blackfoot, Ida., 36, 66, 188, 209, 353
Marriott, Merle Eugene
Marsh, Janet Eileen, Sierra Madre, Calif., 207, 386
Marsh, Margaret, Los Angeles, Calif., 230, 232, 329
Marshall, Beth W., Provo, 225, 328
Marshall, Donald Ray, Panguitch, 224, 275, 353
Marshall, James Thomas, Las Vegas, Nev., 22, 176, 180, 182, 195, 259, 338, 353
Marshall, Kenneth N., Orem, 387
Marshall, Kuhn A., Provo, 353
Marshall, Mark T., Provo
Marshall, Priscilla A., Northfield, Vt., 353
Marshall, Robert E., Williams, Ore., 200, 224, 387
Marshall, Sharon, Las Vegas, Nev., 353
Marshall, Sharon Lynn, Las Vegas, Nev., 207, 387
Marshall, William T., Portland, Ore., 387
Martell, Muriel, Pleasant Grove, 74, 353
Martin, Arthur Keith, Short Hills, N. J., 180
Martin, Betty Lou, Preston, Ida., 408
Martin, Beverly Jean, Glenwood, Minn., 387
Martin, Elaine, Mesa, Ariz., 387
Martin, Gerald B., Jr., Winnemucca, Nev., 408
Martin, Jacqueline Ann, Springville, 387
Martin, James Douglas, Clearfield, 218, 387
Martin, James Marcellus, Eugene, Ore., 353
Martin, Margaret Lanene, Springville, 388
Martin, Marjorie Ellen, Cowpens, S. C., 328
Martin, Paul Lamar, Scipio
Martindale, David L., Burley, Ida., 388
Martindale, Joseph D., Burley, Ida., 222, 328
Martindale, Larry E., Santa Monica, Calif., 352
Martineau, Lorence W., Mesa, Ariz.
Martineau, Ray Glen, Chih., Mexico
Martineau, Reed L., Juarez, Mexico
Martinez, Benjamin L., Sacramento, Calif., 223
Martinsen, Shirley Ann, Bremerton, Wash.
Marumoto, Genevieve N., Orem, 64, 217, 227, 328
Marx, Carol Dee, Glendale, Calif., 64, 217, 388
Masada, Jerry Hideo, Lanai, Hawaii
Mason, Bernell Alton, Aurora, 121
Mason, James A., Springville, 68
Mason, Kenneth J., Aurora
Mason, Rhoda Anne, Sacramento, Calif., 224, 388
Mason, Sterling Alma, Springville, 388
Mason, Yerda Ruth, Blackfoot, Ida., 207, 388
Massey, Valda D., Vernal, 306
Masterson, J. P., Panguitch
Mateljan, Nick S., Redlands, Calif.
Mather, Marlin, Grace, Ida., 66, 328
Mathes, Jewell Carlton, Santaquin
Mathews, Donna Lee, Nephi, 234, 280, 328
Mathews, Irvin R., Farmington, N. Mex., 252
Mathis, Christal Young, Provo
Mathis, Connie Rae, Provo, 328
Mathis, James Reid, Provo
Mathis, Richard Miles, St. George, 328
Matis, Fredrick W., Provo, 314
Matsen, Janice Claire, Los Angeles, Calif., 257, 352
Matthews, Colleen P., Salt Lake City, 257, 328
Matthews, Franklin Wm., Boise, Ida., 105, 388
Matthews, John Louis, Copperton, 296
Matthews, Leonard H., Montpelier, Ida., 388
Matthews, Robert J., Evanston, Wyo., 306
Mattice, Marcia, Pima, Ariz., 195, 213, 219, 220, 318, 329

Maugh, Frances Loy, Caldwell, Ida., 389
Maughan, Jeanine B., Wellsville, 62
Maughan, Kathleen, Cambridge, Mass. 306
Maughan, Marilyn, Soda Springs, Ida., 214, 270, 352
Maurey, Kenneth Lee, Provo
Mauss, Marlene Vivian, Twin Falls, Ida., 68, 213, 389
Maw, Eugene Allen, Nyssa, Ore., 389
Maxfield, Carol Ann, Provo, 280, 352
Maxfield, Everett Blair, Delta, 293
Maxfield, Flora Lee, Provo, 306
Maxfield, Gerald, Hutchinson, Kan.
Maxfield, Rodney Earl, Riverton, 233
Maxwell, Carol, Salt Lake City, 306
Maxwell, James F., Glendale, 409
Maxwell, Philip H., Taylorsville, 352
Maxwell, Stella Mary, San Bernardino, Calif., 60, 229, 389
May, Douglas Love, Paul, Ida., 389
May, Frank O., Jr., Brigham, 388
May, Jeannette, Baker, Ore., 388
May, Leola Hadden, Coeur D'Alene, Ida., 217, 306
May, Nona Lynne, Brigham, 329
Mayberry, Laura M., Ogden, 329
Mayer, Jerry David, Elsinore, Calif., 306
Mayo, Raymond Louis, Longview, Texas, 197, 248, 352
Mazurie, Thomas C., Provo
McAffee, Jerry Harmon, Harbor City, Calif., 261, 306
McAlister, Nancy E., Rexburg, Ida., 267, 389
McArthur, Annette M., Price, 409
McArthur, Arthur Edgar, Provo
McArthur, George C., Calgary, Alberta, 386
McArthur, Keith Lynn, Scipio
McArthur, Perry Hampton, Price
McBride, Dona L. K., Provo, 353
McBride, Donald W., Ogden, 296
McBride, Horton D., Salt Lake City
McBride, J. Lynn, Blackfoot, Ida., 195, 215, 409
McBride, James Garn, Cola, S. C.
McBride, Leo Robert, Blackfoot, Ida., 76, 78, 79
McBride, Ralph LaVar, Columbia, S. C., 66, 195, 218, 296
McBride, Virgil Ray, Twin Falls, Ida., 388
McCall, James Gibbons, Provo
McCall, Mary Lou, Bellflower, Calif., 62, 388
McCann, Lauren Bernard, Vancouver, Wash., 388
McCauley, Dolly T., Arlington, Va., 388
McClay, Sally, Oakland, Calif., 126, 181, 366, 388
McClellan, Charles A., Payson, 275, 353
McClellan, Julie Ann, Phoenix, Ariz., 213, 270
McClellan, Lois Dixie, Provo, 329
McClurg, Jerry White, Eldorodo, Ark., 66, 388
McComb, Charles Ben, Provo
McConkie, Don C., Provo
McCormick, Luann, Kamas
McCormick, Ralph L., Kamas, 389
McCoy, Audrey Ann, Tooele, 68, 72, 389
McCoy, Kenneth Rodney, San Diego, Calif., 254, 352
McCracken, Lawrence O., Seattle, Wash., 282, 352
McCuan, Robert Eugene, Marion, Ind., 209, 389
McCue, L'Dean, Lethbridge, Alberta, 60, 209, 224, 240, 352
McCulley, Anna Louise, Milford, 211, 225
McCulley, Jessie Lewis, Milford
McCulley, Mary Jane, Milford, 389
McCullough, Anna Larae, Richand, Wash., 269, 352
McCune, Jeanne, Fillmore, 366, 388
McCurdy, Zoe, Long Beach, Calif., 388
McDaniel, Marilyn J., Chandler, Ariz., 388
McDonald, Malcolm Chr, Orem
McDonald, Stuart Lyle, Orem
McEuen, Jeanene, Thatcher, Ariz., 388
McEuen, Jerry, Fort Thomas, Ariz., 306
McEwan, Weston L., Provo
McFadden, Delbert H., Castroville, Texas, 388
McFarland, Carl R., La Mesa, Calif.
McFarland, Donna Rose, San Gabriel, Calif., 280, 316, 328
McFarland, Melva Aileen, Lemhi, Ida., 352
McFarlane, James J., Provo
McGavin, Lloyd Earnest, Grace, Ida.
McGee, Tony Burns, Peach Springs, Ariz., 388
McGinnis, Barbara Ann, Glendale, Calif., 83, 225, 388
McGookin, Marvie L., Long Beach, Calif., 195, 352
McGraw, Barbara Rae, Portland, Ore., 388
McGregor, A. Pardoe, Los Angeles, Calif.
McGregor, Douglas Earl, Los Angeles, Calif., 352
McGregor, Jed Keith, Los Angeles, Calif., 306
McGuire, Kate, Heber, 66, 235, 306
McIntire, Bertha R. M., Provo, 353
McIntire, E. Bernell, Paul, Idaho, 294
McIntire, Jay Rodney, Ontario, Calif., 389
McIntire, Ronald Kent, Paul, Ida., 388
McKay, Barrie Gunn, Huntsville, 200, 223, 249
McKay, Monroe Gunn, Huntsville, 182, 192, 352, 338
McKean, Theo Emery, Provo, 191
McKee, Sue Beth, Barstow, Calif., 389
McKell, Gerald D., Jr.
McKell, Lenadra, Provo, 184, 281, 328
McKell, Ruth Lois, Provo, 352
McKenzie, Phillis L., Lund, Nev., 213, 353
McKeon, Sharon Darlene, Whittier, Calif.,
McKillip, Barbara F., Orem, 389
McKinney, Janet, Cedar Valley, 246, 389
McKinney, Kenward H., Fair Oaks, Calif.
McKinnon, Jane, Morgan, 207, 249, 389
McKinnon, Rachel L., Moroni, 328
McKinnon, Sandra, Oakley, Ida., 389
McKissick, Clyde T., Wilmington
McKnight, Gloria Colleen, Rangely, Colo., 64, 272, 389
McLain, Gail Patricia, Alhambra, Calif., 409
McLane, Dale Banks, Ogden, 306
McLaren, John David, Provo, 102, 353
McLaughlin, Patsy Ann, Glendale, Calif., 175, 389
McMahon, Ben L., Provo
McMahon, Geraldine H., Papaaloa, Hawaii
McMahon, Thomas Timothy, Lorain, Ohio
McMullin, Denai M., Edmonton, Alberta
McMullin, Douglas H., Beaver
McMullin, Helen, Hurricane, 241, 328
McMurray, Mary Louise, Burley, Ida., 328
McNally, Iva Evans, North Charleston, N. C., 409
McNaughton, Mary, Heber, 353
McNeil, C. Craig, Provo
McNeil, Steve G., Portland, Ore.
McPhie, Carma Rae, Salt Lake, 60, 388
McQuaig, Grace Kathryn, Orlando, Florida, 388
McQueen, Jessie May, Boise, Ida., 306
Meadows, William F., Jr., Provo, 102, 329
Measom, Job F., Spanish Fork
Mecham, Gale Alvarus, Thatcher, Ariz., 185, 193, 216, 230, 231, 241, 314
Mecham, Gwen Lenore, Provo, 64, 388
Mecham, Ida Faye, Bountiful
Mecham, Lynn Niles, American Fork, 307
Mecham, Ray, Springville, 307
Medeiros, Vivian, Hono, Hawaii, 64, 388
Medley, Woodruff Dee, Pasadena, Calif., 255, 388
Meeks, Hazel, Lovell, Wyoming, 66, 388
Meeks, John Paul, Cowley, Wyo.
Meeks, Rose Marie, Salt Lake, 241, 388
Meeks, William Randall, Raymond, Alberta, 240, 388
Megerian, Audrey Loren, Berkeley, Calif., 213, 329
Meibos, Richard Lynn, Provo
Meibos, Robert Bruce, Salt Lake, 115, 307
Meier, Eldon Arlen, Milwauke, Wisc., 74, 75, 128
Meier, Gordon, Milwaukee, Wisc., 388
Meiners, June, Ogden, 238, 352
Meiners, Myron Delano, Kaysville, 389
Meiners, Paul Albert, Burley, Idaho, 215, 307
Melchin, Ronald John, Alberta
Meldrum, Leon H., Provo
Meldrum, Virginia, Provo, 353
Mellor, Cora Ramona, Fayette 307
Mellor, Letha, Fayette 389
Mellor, Roger Edwin, Fayette
Melville, Ross David, Fillmore 389
Melville, Samuel G., Fillmore, 224, 389
Mendenhall, Dawna M., Jerome, Ida., 74, 213, 389
Mendenhall, Paul W., Stockton, Calif., 102
Mendenhall, John Paul, Las Vegas, Nev., 104, 389
Mendenhall, Raymond Dee, Salem, Ore., 389
Mendenhall, Spencer Kay, Provo, 68, 70, 353
Mediola, Mary Louise, Mexico, 297
Mendiola, Susana Ramos, Mexico, 307
Menlove, Marlene M., Salt Lake 388
Menlove, Robert L., Payson
Menning, Zelda Meryl, Redding, Calif., 353
Mercer, Betty Oleta, New Bern, North Carolina, 389
Mercer, Charles, Lehi
Mercer, Jeanette F., American Fork, 389
Mercer, Jo Ann Marilyn, American Fork, 388
Mercer, Julian Jay, Lehi, 388
Mercer, Marlene Ann, Helena, Montana
Merkley, Clifton Davis, Vernal, 116, 388
Merkley, Harvey B., Alberta, Canada, 200, 240, 279, 388
Merrell, Calvin J., Farmington, New Mexico, 388
Merrell, Charles B., Provo, 329
Merrell, Dallas Victor, Moses Lake, Wash., 251, 336, 339, 340, 353
Merrell, Elaine Marie, Moses Lake, Wash., 99, 177, 251, 353
Merrell, Mabel, Pocatello, Ida., 409
Merrell, Melvin Joseph, Provo
Merrell, Phyllis, Backfoot, Ida., 307
Merrill, Alvin Seymour, Provo
Merrill, Carol Joan, Salt Lake 388
Merrill, Cheri Dene, Pocatello, Ida., 388
Merrill, Garth Griffin, Provo
Merrill, Janet D., Salt Lake, 263, 329
Merrill, Jimmie Dale, Los Angeles, Calif.
Merrill, Josephine C., Provo
Merrill, Kathleen Mary, Riverton
Merrill, Kathleen T., Lethbridge, Alberta, 206, 353
Merrill, Kathryn Mae, Twin Falls, Ida.
Merrill, Keith West, Alberta
Merrill, LaVaun S., Jr., Idaho Falls, Ida., 68, 70, 388
Merrill, Louis H., Swan Lake, Ida., 329
Merrill, Noreene, Preston, Ida., 409
Merrill, Paul Allen, Lynwood, Calif., 255, 389
Merrill, Peggy Joy, Los Angeles, Calif., 328
Merrill, Preston Morris, Roberts, Ida., 353
Merrill, Ray Reese, Pleasant Grove, 328
Merrill, Ronald L. W., Spokane, Wash.
Merrill, Sylvia, Safford, Arizona
Merritt, Sharla Coleen, Mesa, Arizona, 228, 389
Meservy, Beverly, Brigham, 389
Meservy, Eleanor K., Provo
Messersmith, Gaylon L., Lehi
Messersmith, Robert H., Cedar Valley
Messick, Velna Jean, Provo, 389
Metler, Eugene Henry, Klamath, Ore., 245, 279, 389
Meuter, Gerald James, San Leandro, Calif., 389
Meyer, Mildred, Smithfield, 58, 200, 284, 408
Meyer, Rae Weatherill, Victoria, Australia, 328
Meyers, Betty D., Vernal, 64
Meyers, Patricia L., Vernal
Michelsen, Stanley C., Palo Alto, Calif., 208, 209, 340, 353
Michie, Carol, Charleston, 389
Michie, Rex Monroe, Hanna, 248, 352
Michie, Robert Alma, Tabiona, 64, 248, 352
Mickelsen, Lynn A., Idaho Falls, Ida., 60, 408
Mickelsen, Lorene, Sandy, 328
Mickelsen, Marian Kaye, Draper, 353
Mickelsen, McKay, Salina, 408
Mickelsen, William C., St. George, 408
Mickelson, Carol P., Duchesne, 43, 188, 206, 269, 352
Mickelson, Russell C., Duchesne, 182, 261, 295
Middleton, Douglas R., Sacramento, Calif., 408
Midgley, John Quentin, Salt Lake, 191
Midgley, Wendy Trenker, Lake Villa, Ill., 70, 389
Miera, Samuel Victor, Toas, N. M., 191
Mietus, Charles Richard, Roy, 249, 328
Migliaccio, Ralph R., Spanish Fork, 105, 388
Mikesell, Lois Arlene, Rawlins, Wyo., 388
Milam, Gary Dean, Glendale, Calif., 275, 352
Miles, Glenn LaMar, Orem
Miles, Paralee, St. George, 66, 358
Miles, Richard Odell, Los Angeles, Calif.
Miles, Walter Mar, St. George, 241, 328
Millar, Marilyn Yvonne, Pleasant Grove, 269, 352
Millar, Z. Reed, Jr., Boise, Ida., 78, 79, 388
Millburn, Merlyn, Salt Lake, 195, 352
Miller, Ann, Burbank, Calif., 224, 306
Miller, David Owen, St. David., Ariz., 352
Miller, Eve., Sandy, 185
Miller, Heber Cleon, Provo
Miller, Jacqueline, Kettle Falls, Wash.
Miller, Joella, Mesa, Ariz., 352
Miller, Joyce Ann, Ogden, 249, 306
Miller, Joyce Nadyne, Joseph City, Ariz., 328
Miller, Larry James, Driggs, Idaho
Miller, Larry Marvin, American Fork, 328
Miller, Leon C., Tremonton
Miller, Margery Jane, Monterey, Calif.
Miller, Marilyn, Springville, 388
Miller, Marilyn Ann, Taber, Alberta, 64, 240, 388
Miller, Maurine, Ogden, 249, 281
Miller, Morgan Lewis, Manti
Miller, Paul B., Spanish Fork, 306
Miller, Ranae, Provo, 388
Miller, Robert Wayne, Williams, Ore., 224, 275, 353
Miller, Roma, Victor, Ida., 64, 388
Miller, Russel J., Scipio, 388
Miller, Sterl Ferren, Tremonton
Miller, Viva Louise, Provo, 62, 352
Millet, Lorna Doone, Sandy, 388
Millet, Margaret, Mesa, Ariz., 189, 228, 329
Millet, Orson Leon, Provo, 329
Milliner, James Reed, Peoa
Mills, Charles T.,
Mills, Helen Joyce, Bountiful, 389
Mills, Madelyn, Provo
Mills, Rhoana E., Ten Sleep, Wyo., 276, 329
Millward, Gene Cleon, Pocatello, Ida., 242
Millward, Richard B., Daly City, Calif. 76, 389
Milne, Marilyn Rachel, Sandy, 353
Milner, Don R., Provo, 58, 218, 234, 329
Miner, Donald Keith, Pomona, Calif., 306
Miner, Janet, Grantsville, 213, 389
Minor, Milt Peterson, Nampa, Ida., 279, 353
Minson, Margaret H., Salt Lake City, 408
Misbach, Grant Lemmon, Lowell, Ore., 218, 329
Mitchell, Arthur D., Springville
Mitchell, Dallas Carl, Taft, Calif., 223, 389
Mitchell, Donald George, Provo
Mitchell, Gay Allen, Fillmore, 389
Mitchell, Glenna A., Provo, 185, 200, 244
Mitchell, Glenna Rae, Lawndale, Calif., 194, 244, 306
Mitchell, Ned Blaine
Mitchell, Theodore, Springville
Mitton, Wallace Reid, Albany, Ore., 245, 389
Miya, Aileen Akuna, Provo
Miya, Fred, Provo
Miyazaki, Richard T., Lanai City, Lanai, 224, 227
Moat, Clarence D., Jr., Provo
Moeller, Joan, Idaho Falls, Ida., 276, 329
Moen, Gilbert, Union, N. J., 112, 389
Moes, Patricia Ann, Baker, Ore., 389
Moesser, Kent, Lanny, Etna, Wyoming, 66
Moesser, Loajoy, Etna, Wyo., 62, 66
Mohler, Charles Dale, Albuquerque, N. Mex., 389
Moir, Wilfred, Jr., Niagara Falls, N. Y., 194, 208,, 209, 353
Molle, Frank Dalton, Hawthorne, Calif., 116 388
Monahan, Mary Louise, Seattle, Wash., 329
Monier, Yvette Therese, France
Monsen, Lewis Farrell, Orem
Monsen, Ray Gilman, Orem, 227
Monson, Hal Lamar, Shelley, Ida., 329
Monson, Irene, American Fork, 64, 353
Monson, Jack Mayne, Salt Lake, 306
Monson, Janet Claire, Smithfield, 239, 388
Monson, Marilyn, Denver, Colo., 206, 329
Monson, Mary Alice, American Fork, 250, 388
Monson, Nannette, Inglewood, Calif., 66, 330
Montague, Blaine Lee, Payson
Montgomery, Joel K., Provo, 330
Montgomery, Paul Dean, Burley, Ida., 56
Montgomery, Roma Mae, Ontario, Ore.
Montierth, Florence F., Elfrida, Ariz., 353
Moody, Alice Kay, Delta, 24, 60, 220, 388
Moody, David Snow, Delta, 388
Moody, Dorene Nell, Delta, 62, 220, 388
Moody, Floy Annette, Provo, 281, 353
Moody, Joan Lapreal, Barner Oak, Calif, 207, 388
Moody, Joseph Milton, Delta
Moody, Phyllis Kay, Delta, 353
Moon, Clive Dee, Duchesne, 40, 195, 248, 353
Moon, David Thomas, Orem, 388
Moon, Floyd, Hanna, 306
Moon, Hal Wesley, Salt Lake City, 266, 408
Moon, Marilyn, Springville, 388
Moore, Billie Jane D., Provo, 66
Moore, Blaine H., Spanish Fork, 307

Moore, Donna, Salt Lake, 389
Moore, Dorothy Mae, Provo
Moore, Heber Grant, Provo
Moore, Marilyn Elva, Bountiful, 228, 352
Moore, Robert Arthur, Provo, 408
Mooring, Billy Andrew, Fremont, N. C., 307
Moosmann, Velma, Tridell
Morgan, Carma Jean, Price, 389
Morgan, Carole Ann, Phoenix, Ariz., 409
Morgan, Catherine, Price, 206, 330
Morgan, Dix Ralph, Provo, 119, 224, 307
Morgan, Gloria Alice, Circleville, 330
Morgan, Jack A., Springville, 236
Morgan, Lani Nadine, Provo, 68, 269, 352
Morgan, Myra Lee, Kuna, Ida., 243, 389
Morgan, Ralph Arvil, Orem, 315
Morgan, Rene E., Provo, 281, 307
Morin, Vivian Gay, Baker, Ore., 307
Morley, Bonnie, Provo
Morley, Burl D., Provo, 389
Morley, Gayle L., Moroni, 389
Morley, Mary Jane, Ely, Nev., 70, 74
Morley, William Russell, Malden, Mass., 74, 389
Morr ,Marilyn, Salt Lake, 272, 389
Morrell, Dwight Lyman, Bingham, 295
Morrell, Edwin B., Salt Lake, 66, 330
Morrell Ruth, Brigham, 389
Morrill, Don L., Orem, 389
Morrill Stanley George, Tridell
Morris, Claudia, Brigham, 64, 388
Morris, Lola Christine, Dallas, Texas, 248, 267, 389
Morris, Lyle Ray, Parowan, 307
Morrise, Jesard, Hollywood, Calif., 352
Morrisey, Roberta, Provo
Morrison, Wayne Lee, Los Angeles, Calif.
Morrissette, William R., Barstow, California
Morrow, Gail Lucille, Alhambra, Calif., 388
Morrow, Joan Lee, Taos, N. Mex., 72, 74, 244, 388
Morrow, Vaun Grant, Provo
Morse, Eileen Alice, Portland, Ore., 270, 330
Morse, Kay Eleanor, Murray
Mortensen, Ernest Wayne, Sanford, Colo., 64, 352
Mortensen, Larry, Sanford, Colo., 64, 352
Mortensen, Maye Jane, Willows, Calif., 330
Mortensen, Paul H., Springville, 68, 70, 74, 352
Mortensen, Ronald Smith, Tremonton, 74, 330
Mortensen, Victor H., Smithfield, 388
Mortensen, William E., La Grande, Ore.
Mortimer, Jean Louise, Montclair, N. J., 178, 253, 352
Moscon, Frank Allen, Tooele, 37, 210, 215, 275, 315
Moss, Beverly, Durango, Colo., 409
Moss, Dan Edgar, American Fork, 72, 331
Moss, Joan, Layton, 388
Moss, Joyce, Salt Lake, 224, 388
Moss, Lorenzo Clyde, Provo
Mostert, Andre J. E., Provo, 198, 224, 234, 352
Mote, Herbert Irvin, Grants Pass., Ore., 237, 352
Motschman, Shirley B., San Bernardino, Calif., 246, 276, 353
Mott, Dean Garold, Lajara, Colo., 388
Mott, Jewell, Provo, 388
Moulton, Margie Ann, Provo, 388
Mount, Gerald Douglas, Long Beach, Calif., 388
Mounteer, Karol Gene, Stockton, Calif.
Mower, Donald L., American Fork, 255
Mower, Glade W., Fairview, 353
Mower, John F., Provo
Mower, Richard L., Provo
Mower, Robert, Provo
Moye, Lois Marilyn, Arlington Va., 214, 353
Moyeda, Eglantina P., Chih., Mexico
Moyer, Terry Jack., Oregon City, Ore., 72, 74, 245, 389
Moyle, Kathleen, American Fork, 389
Moyle, Lane Vincent, Beryl
Muhlestein, Donald W., Provo
Muhlestein, Harold G., Orem
Muhlestein, Helen, Provo
Muhlestein, Joyce, Provo, 62, 315
Muir, Gary Rees, Randolph, 222
Muirhead, Roberta Jean, Provo, 66, 331
Mulalley, Joanne, Pullman, Wash., 225, 331
Mulkay, Lewis Marcaus, Pacific Grove, Calif.
Muller, Don Michael, Inglewood, Calif., 261, 307
Mumford, David Louis, Wales, 331
Mumford, Margaret Ann, Wales, 389
Munford, Barbara Ann, Cedar City, 331
Munk, Keith M., Gunnison, 224, 315
Munroe, Meredith Ann, Phoenix, Ariz., 389
Munson, Lydia Carole, McGill, Nev., 389
Murdock, Gordon Ray, Provo, 389
Murdock, Kathleen M., Heber, 307
Murdock, Royal Perry, Heber, 353
Murdock, Vernon Leroy, Heber, 37, 215
Murphy, Floyd Melvin, Seattle, Wash., 70, 72, 74, 251, 275, 353
Murphy, Mary, Roosevelt, 64, 224, 248, 353
Murphy, Sheldon Rowley, Chinook, Montana, 274, 330
Murray, Evelyn Alice, Boise, Idaho, 58, 206, 214, 233, 353
Murray, Fancher M., Nephi, 66, 389
Murray, Melvin Ray, Boise, Ida., 297
Murray, Robert Julian, Jacksonville Fla., 389
Murray, Roberta S., Perth, Washington, 236, 306
Murray, Roma Nell, Logan, 264, 306
Murray, Thayne E., Springville
Musal, George Reginald, St. Remy, N. Y., 227, 306
Muse, Ivan David, Phoenix, Ariz., 102, 306
Musig, Morris DeMille, Salt Lake, 353
Myer, Peter Livingston, Caldwell, N. J., 185, 208, 217, 330
Myers, Franchell, Ephraim, 306
Myers, Jacqueline Anne, Salt Lake, 390
Myers, Marilyn Mabel, Chey, Wyo., 224, 353
Myers, Sylvia Jean, Las Vegas, Nev., 204, 214, 354
Myres, Dennis Keith, San Diego, Calif., 254
Myrup, Marilyn, Provo, 68, 390

N

Nadauld, Brent Strevell, Long Beach, Calif., 66, 254
Nagato, Kiyoko, Oahu, Hawaii, 390
Naillon, Larry James, Washougal, Wash., 391
Nakashiki, Mory K., Kauai, Hawaii
Nakada, Frank Shozo, Japan, 224, 242, 331
Nakakura, George T., Hon., Hawaii, 354
Nakamura, Hiromichi, Japan
Nakamura, Lily V., Maui, Hawaii, 217, 306
Nalder, M. Margaret, Layton, 212, 281, 330
Narkaus, Suzanne, Placerville, Calif., 224, 306
Nash, Blaine, Elynn, American Fork., 78, 390
Nate, Ruth LaRae, Dingle, Ida., 64, 390
Nation, Frances Arlene, Gunnison, 390
Nay, Mateland D., Sigurd, 409
Nay, Robert Elmer, Victorville, Calif., 227, 330
Nay, Shirley Ann., Las Vegas, Nev., 330
Naylor, Helen, Alexandria, Va., 64, 390
Naylor, Jay Harvey, Los Angeles, Calif., 66, 121, 259, 330
Naylor, Joan Marie, Salt Lake, 56, 284, 390
Neal, Euarda, Malad, Idaho, 390
Neal, Hollis Vaughn, Tremonton, 330
Neal, Laronna Alta, Malad, Ida., 330
Nebeker, Elva Darlene, Springville, 64, 354
Nebeker, Jane, Salt Lake, 391
Nebeker, Louise, Murray, 268, 354
Nebeker, Nevelle Owen, Pasadena, Calif., 331
Needham, Richard Eli, Whittier, Calif., 74, 391
Neel, Norman Ray, Orem, 101, 102, 104
Neeley, Barbara Carol, Spanish Fork, 64, 206, 214, 331
Neff, Leonard Dale, Salt Lake City
Neff, Wayne Chamberlin, Salt Lake City, 409
Neil, Kenneth Jack, American Fork
Neilson, Dorothea J. J., Milwaukee, Wisc.
Neilson, Fred Wayne, Canoga Park, Calif., 354
Neilson, Jay, Wallace, Riverton, 306
Neilson, Joann, Sacto, Calif., 42, 92, 354
Neilson, Kenneth Ervin, Magrath, Alberta
Neilson, Morris E., Twin Falls, Idaho
Nelson, Allen Eugene, Helper
Nelson, Allan Harold, Salt Lake City, 409
Nelson, Ann Marie, Richmond, 239, 272, 390
Nelson, Arlo J., Provo, 315
Nelson, Bruce A., Price, 222, 330
Nelson, Carl, Springville
Nelson, Charlotte, Mt. Pleasant, 247, 354
Nelson, Clark W., Springville, 190
Nelson, David Clayboure, Cardston, Alberta
Nelson, Edith, La Palta, N. W., 330
Nelson, Edme Dotson, Spanish Fork
Nelson, Eldon James, Glenwood, Alberta
Nelson, Gail, Rexburg, Ida., 409
Nelson, Gale R., Thatcher, Ariz., 60, 353
Nelson, Gordon Buchanan, Provo, 279, 331
Nelson, Grant L., Springville, 307
Nelson, Herman Vance, Tucson, Ariz., 391
Nelson, J. R., Heber, 29, 307
Nelson, J. Rulon, Spanish Fork
Nelson, Jan Howard, Pleasant Grove, 355
Nelson, Janice Loa, Pocatello, Ida., 224, 272, 390
Nelson, Janice M., Salt Lake, 66, 391
Nelson, Joe Bernard, Mesa, Ariz., 391
Nelson, John Dewey, Salt Lake City, 216, 235
Nelson, John Earl, Citrus Heights, Calif., 390
Nelson, John Wayne, Spanish Fork, 331
Nelson, Joseph Allen, Tooele, 331
Nelson, Krista Lyle, Provo, 234, 307
Nelson, Lester Vail, Bellflower, Calif., 355
Nelson, Lorin Herman, LaPlata, N. M.
Nelson, Louise Kimball, Mapleton
Nelson, Mark A., Spanish Fork, 307
Nelson, Marvin Nels, Provo
Nelson, Mary Kay, Snowville, 267, 390
Nelson, Neil Foss, Preston, Ida., 239, 283, 390
Nelson, O. Glade, Upalco
Nelson, Patricia Lee, Tulsa, Okla., 226, 390
Nelson, Paul Milton, Ontario, Ore., 330
Nelson, Peggy Joyce, Idaho Falls, Ida., 64, 223, 390
Nelson, Reuben Price, La Plata, N. Mex., 390
Nelson, Richard Carl, Provo, 355
Nelson, Richard H., Provo, 409
Nelson, Richard Folsom, Roy, 219, 307
Nelson, Robert Naylor, Piedmont, Calif.
Nelson, Robert William, Spanish Fork, 83, 224
Nelson, Stuart Edward, Orem, 114
Nelson, Teddy Max, Roosevelt
Nelson, Vynette, Carmen, Ida., 64, 391
Nelson, William B., Provo
Nephi, Ruth Pauline, Roosevelt
Neser, Doris Maxine, Venice, Calif., 217, 330
Nettle, Hubert Raymond, New Albany, Ind., 409
Nettles, Gloria J., Dundee, Florida, 126, 355
Neuenschwander, Val J., Weston, Ida., 330
Neufeld, Robert Leroy, Enid, Okla., 408
Neville, Merlene R., McGill, Nev., 307
Neville, Wendell, McGill, Nev.
Newberger, Warner D., Provo, 199, 307
Newbill, Lila M., Lincoln, Nebr., 408
Newell, Allen Clyde, Moab, 391
Newell, Dix A., Elsinore, 391
Newell, Rulon Kay, Elsinore, 227
Newey, Derlin Floyd, Provo
Newman, Annette M., Ogden, 60, 212, 391
Newman, Boyd Edward, Vallejo, Calif.
Newman, David W., Brigham, 391
Newman, Edna H., Pleasant Grove
Newman, Marlene, Salt Lake, 64, 355
Newman, William A., Springville, 354
Newren, Leslie Stewart, Standardville, 64, 390
Newsom, Ronald Ames, Mesa, Ariz., 78
Neyman, Bronislawa D.
Ng, Pauline Poolam, Tahiti, 354
Nicholes, Lee A., Orem, 306
Nicholes, Rollie James, Provo
Nichols, Annette, Ogden, 270, 354
Nichols, Elaine, Idaho Falls, Ida., 354
Nichols, Joyce Marie, New Orleans, La., 237, 354
Nichols, Lynn La Marr, Pocatello, Ida., 330
Nichols, Randall Lyle, California
Nichols, S. Rochelle, Brigham, 390
Nichols, Shanna, Provo, 390
Nicholson, Barbara J., Provo, 180, 212, 263
Nickell, Kenneth M., Roosevelt, 248, 354
Nickle, Wilma Nadyne, Springfield, Mo., 390
Nicoll, Carol Ladell, Ramah, N. Mex., 390
Nicoll, Lyman M., Mesa, Ariz.
Nield, Darrell W., Provo, 390
Nielsen, Ann Marie, Monroe, 64, 390
Nielsen, Collee, Paul, Ida., 64, 243, 390
Nielsen, Darrel LaVar, Spanish Fork
Nielsen, Diana Lee, Woodland Hills, Calif., 257, 330
Nielsen, Don Lee, Saline, 330
Nielsen, Donald Vernon, Lehi, 391
Nielsen Eloise, Vernal, 225, 306
Nielsen, Gerald LaMar, Salina, 294
Nielsen, Glen Lovell, American Fork, 390
Nielsen, Hildred, Provo
Nielsen, James William, Glenwood Springs, Colo., 68, 70, 123, 391
Nielsen, Kenneth E., Provo, 240
Nielsen, Lanny D., Blackfoot, Ida., 114, 224, 260
Nielsen, Leslie Ann., Richfield, 217, 331
Nielsen, Lewis Wilford, Price, 330
Nielsen, Lorna Ruth, Ogden, 331
Nielsen, Norman LeRoy, Orem, 200, 259, 354
Nielsen, Weldon Derle, Hyrum, 408
Nielson, Adonis H., Jr., Burley, Ida., 330
Nielson, Betty Jo, Worland, Wyo., 391
Nielson, Catherine, Ephraim, 56, 247, 306
Nielson, Clyde R., Blue Lake, Calif., 72, 354
Nielson, DeMar Jay, Worland, Wyo.
Nielson, Diane, Provo, 281
Nielson, Fredrick P., Blue Water, N. Mex., 391
Nielson, Jeanine, Glendora, Calif., 194, 244, 277, 330
Nielson, Lawrence G., Provo
Nielson, Loraine, Romeo Colorado, 391
Nielson, Mary Lou, Manti, 62
Nielson, Maxine, Springville
Nielson, Merrill Gene, Lynndly, 354
Nielson, Monte Clarence, Oak City
Nielson, Phyllis Marr, Salt Lake, 56, 331
Nielson, Ralph Lyman, Los Angeles, Calif., 253, 391
Nielson, Ray Leon, Orem
Nielson, Virginia Clair, Romeo, Colo., 391
Nilsen, Carol, Alhambra, Calif., 355
Nilsson, Bruce Ray, American Fork, 200, 219, 231, 306
Nilsson, Ray Morris, Pocatello, Idaho, 355
Nish, Dale, LeRoy, Kimball Alberta, Canada
Nisonger, Dan Paul, Provo, 105
Nixdorf, James, Provo, 391
Nixon, Dorothy Dean, Roosevelt, 264, 331
Nixon, George Sterling, Holden, 306
Nixon, Gladys, Provo, 306
Nixon, John Davis, Blackfoot, Ida., 315
Nixon, Maline, Sherm Oaks, Calif., 391
Nixon, William Lynn, Idaho Falls, Ida., 275, 331
Nizet, Charles, Brazil, 355
Noble, Enola Jeanne, Logan, 81, 331
Noble, LaDawn, Provo, 390
Noble, Leola Jeanne, Provo, 164, 390
Noble, Patricia Beth, Smithfield, 239, 390
Noble, Vernice, Walla Walla, Wash., 390
Noel, Ethel Frances, San Diego, Calif., 60, 390
Noker, Alvin John, Ogden, 331
Norr, Lorenzo Reese, Brigham, 390
Norris, Danice, Dallace, Tex., 390
Norseth, Carol, Ogden
Norseth, Colleen, Los Angeles, Calif., 212, 277, 331
Norton, Don Evan, Jr., Burley, Ida., 224
Norton, Gayle, Burley, Ida., 78
Norton, Harold A., Provo, 121, 315
Norton, Phil Reed, Murtaugh, Ida., 390
Nosler, John F., Jr., Sacramento, Calif., 223, 390
Nowell, Patricia Ann, Mendenham, New Jersey, 17, 176, 177, 178, 196, 253, 268, 306
Noyes, Marcia, American Fork, 224, 408
Nusbaum, Carolyn M., El Paso, Tex., 391
Nuttall, Donald, Hurricane, 331
Nuttall, Gordon Lyon, Hurricane,391
Nuttall, LaVoy, Benson, 181, 239, 272, 391
Nuttall, William Garth, Idaho Falls, Ida., 307
Nuzmah, Delbert John, Spanish Fork, 355
Nybo, Dean S., Provo
Nybo, Ronald Carl, Salem, 391
Nye, Earl Brent, Ely, Nev., 391
Nyland, Verdell L., Provo
Nyman, Raymond Russell, Heber

O

Oakes, Thomas Warren, Salt Lake, 294
Oakey, Russell William, Boise, Ida., 408
Oakley, Allese Duffin, Provo

Oakley, Joan, Springville, 391
Oaks, Harold Rasmus, Ogden
Oaks, Janet, Provo, 307
Oaks, Merrill Clayton, Provo, 408
Oaks, Robert Charles, Provo, 365, 367, 391
Oates, Caroline Elaine, Pasadena, Calif., 24, 197, 307
Oberhansley, Reid B., Spanish Fork
Obert, Carol Jean, Inglewood, Calif., 263, 307
Oborn, Joseph M., Ogden, 66, 391
Obregon, Maria M., Carlin, Nevada, 244, 307
Obregon, Socorro, Carlin, Nev., 354
Obrien, Lydia Patricia, Crows Landing, Calif., 68
Obrien, Terry John, Fullerton, Calif., 26, 95, 320, 336, 341, 408
Ockerman, Kleta Myra, Longview, Wash., 281, 330
Ockey, Earl Calvin, Nephi, 391
Odermott, Louis W., Meridian, Ida., 409
Ogden, Ray A., Salt Lake
Oldfield, Gloria Ruth, Kirkland, Wash., 70, 72
Oldroyd, Esther, Provo
Oleary, Yvonne Sharon, Wenatchee, Wash., 64, 232, 390
Oler, Larry, Ramon, Pocatello, Ida., 28, 219, 355
Oleson, Cortland Hart, Salt Lake
Oliphant, Robert Toone, Orem, 28, 60, 390
Oliphant, Virginia, Orem, 354
Ollar, Joyce Yvonne, Irving, Tex., 248, 390
Ollerton, Carl Adams, Phoenix, Ariz., 354
Olmstead, Patricia, Salt Lake, 256, 354
Olney, Dorothy Grace, Los Angeles, Calif.
Olpin, Audrey, Heber, 354
Olpin, Clara, Heber, 196, 217, 307
Olpin, Owen Culmer, Fillmore, 330
Olpin, Shirley Jewel, Pleasant Grove, 212, 224, 281, 354
Olsen, Ben LaMar, Alberta, Canada, 294
Olsen, Carl Junior, Pilot Rock, Ore., 64, 78, 390
Olsen, Carmen Ellen, Alhambra, Calif.
Olsen, Dennis M., Blackfoot, Ida., 409
Olsen, Donald Antone, Fayette, 307
Olsen, Donald Robert, Provo
Olsen, Edna LaPrele, Ephraim, 217, 247, 280, 308
Olsen, Gilbert Clyde, Provo, 330
Olsen, Gordon Evans, Park City
Olsen, Gordon Marchant, Lovell, Wyo., 222, 308
Olsen, Ina Virginia, Woods Cross, 294
Olsen, Kenneth Mark, Salt Lake, 390
Olsen, L. Lynn, Santaquin
Olsen, LaDeane, Provo, 60, 212, 263
Olsen, Lanore, Emery, 390
Olsen, Lois Marlene, Provo, 207, 390
Olsen, Marilyn B., Hayward, Calif., 228, 256, 330
Olsen, Mary M. McIntyre, Santaquin
Olsen, Nancy Rae, Provo, 207, 276, 390
Olsen, Ralph Andrew, Provo
Olsen, Ralph Paul, Vernal, 231, 390
Olsen, Ray Edward, Provo, 227
Olsen, Richard Kenneth, Provo
Olsen, Snell, Spanish Fork
Olsen, Theran Irvin, Leavitt, Alberta, 240, 391
Olsen, Twila May, Menah, Ida., 391
Olsen, Vivian Hoyt, Nephi
Olsen, Wanda Marie, Battle Creek, Mich., 242, 276, 391
Olsen, Winifred, Monroe, 354
Olsen, Dale, Heber
Olson, Diane Patrice, Portland, Ore.
Olson, Dolores, Salt Lake, 391
Olson, Grant Earnest, Pocatello, Ida., 391
Olson, John Frederick, Provo
Olson, Lavera Jean, Wenatchee, Wash.
Olson, Leta, Manila
Olson, Patricia Ann, Salt Lake, 391
Olson, Phyllis Karlene, Wenatchee, Wash., 391
Olson, Robert Noel, Glendale, Calif., 102, 330
O'Neil, Eldon Shane, Grangeville, Ida.
O'Neil, Lawrence Myron, Rivera, Calif., 391
Opheikens, Lynne, Provo, 391
Orchard, Cecil Clifford, Carey, Ida., 409
Orchard, Cheryl Joy, Twin Falls, Ida., 224, 243, 390
Orchard, Ellis D., Provo
Orchard, Keith T., Brigham, 79, 354
Ord, Claudia Lee, Covina, Calif., 390
Ord, Vanita, Nampa, Ida., 206, 224
Ordacowski, Eloy, Brazil, 354
Orgill, Derwin Jay, Provo
Orgill, Melvin W., Kemmerer, Wyo.
Orgill, Stewart Ray, Kemmerer, Wyo., 179, 331
Orme, Gordon Reed, Idaho Falls, Ida., 37, 199, 208, 308, 215
Orme, Kathryn, Idaho Falls, Ida., 390
Ormsby, Paul, Salt Lake, 255, 308
Orr, Charles L., American Fork, 177, 223, 308
Orrock, William B., Richfield
Orton, Arnold M., Provo, 355
Orton, Gayland Taylor, Provo
Orton, Phyllis, Provo, 390
Orton, Renae, Pleasant Grove, 212, 355
Orton, Robert Frank, Panguitch, 390
Osborn, William Dale, Southgate, Calif.
Osborne, Virgus C., Spring City, 294
Oscarson, Grant R., Clayton, Mo., 355
Oshima, Edwin Masato, Lanai, Hawaii
Oshima, Stanley Yutaka, Lanai, Hawaii, 331
Osmond, Ralph W., Berkley, Calif.
Ostergaard, Robert N., Pleasant Grove
Ostler, David Sorensen, Nephi, 409
Ostler, James B., Sandy, 331
Ostler, John Taylor, Nephi, 409
Ostler, Robert Howard, Casa Grande, Ariz., 116
Ostlund, W. Wayne, Springville
Oswald, Shirlene, Idaho Falls, Ida., 228, 276, 390
Ott, James Bevan, Provo
Otterson, Arnold W., Lehi
Otterson, J. Winston, Lehi, 219, 411
Ottesen, L. Keith, Springville, 194
Ottley, Lyle Ruth, Carlin, Nev., 217, 263, 308
Ottley, LeRoy, San Mateo, Calif., 355
Ottosen, Janice, Kamas, 390
Ottosen, Nadene, Roosevelt, 178, 206, 248, 355
Ovard, Mary Lou, Idaho Falls, Ida., 70, 72, 74, 355
Overstreet, Dalton C., Chandler, Ariz., 102, 331
Overson, Leiland Pratt, Mesa, Ariz., 409
Oveson, Richard Merrill, Pendleton, Ore., 22, 42, 94, 176, 184, 199, 210, 283, 308
Oveson, Stephen Berg, Pendleton, Ore., 390, 399
Oviatt, Bessie Marilyn, Pasa, Calif., 141, 200, 271, 355
Oviatt, Lester C., Hartleyville, Alberta
Oviatt, Lorna Mae, Emery, 390
Oviatt, Sharon, Whittier, Calif., 39, 391
Owen, Janet, Ogden, 64, 391
Owen, Louis C., Provo
Owen, Roberta Browning, Salt Lake, 391
Owens, Nannette, Joseph, 58
Oxborrow, Wallace S., McGill, Nev., 72, 391
Oxendine, Peggy Dean, Cottondale, Fla., 64, 224, 391
Oyler, Phillip D., Brigham, 102, 119

P

Paar, Sharon LaRae, San Bernardino, Calif., 226, 391
Pace, Evelyn Colleen, Thistle
Pace, Gail, Nephi
Pace, George Wendell, Burley, Ida., 192, 194, 219, 331
Pace, Gloria Diane, Globe, Ariz., 62, 391
Pace, Mary Alleen, Phoenix, Ariz., 194, 238, 364, 366, 367, 391
Pace, Patricia Rae, Globe, Ariz., 68, 309
Pace, Renata, Cecil, Ark., 331
Pace, Ronald T., Las Vegas, Nev., 216, 309
Pace, William Cardon, Morenci, Ariz., 246, 390
Pack, Agnes LaRae, Los Angeles, Calif., 273, 355
Pack, Jane Lucille, Blackfoot, Ida., 390
Pack, Karla Mae, Farmington
Packard, Glida Ann, Springville
Packard, Mary Esther, Houston, Tex., 390
Packard, Ralph E., Jr., Provo, 355
Packard, Riley Arthur, Omaha, Neb., 390
Packer, Edson Friedrich, 409
Packer, Eileen, Redwood City, Calif., 64, 390
Packer, Wesley Lee, Worland, Wyo., 331
Packham, Jane Ann, Blackfoot, Ida., 56, 354, 390
Padilla, Hector Yorik G., Parrda, Mexico, 390
Padrick, Gloria Steele, Wilmington, No. Car., 390
Page, Don E., Whittier, Calif., 68
Page, Erma Lillian, Clearfield, 294, 277, 309
Page, Marian Dorothy, Clearfield, 249, 390
Page, Reed Mendenhall, Payson
Page, Sharon, Grace, Idaho, 354
Paglia, Joseph R., Provo
Palfreyman, Mary, Springvile, 1354
Palmer, Anna Belle, Nigley, Ariz., 354
Palmer, Blaine Charles, Vernal, 64, 208, 248, 390
Palmer, Douglas Dee, Preston, Ida., 68, 231, 233, 239, 391
Palmer, E. Revier, Las Vegas, Nev., 76
Palmer, Gayle Mary, Kla Agency, Ore., 263, 354
Palmer, Gerald John, Evanston, Wyo., 391
Palmer, Glenalee, Blanding, 391
Palmer, Harrison Glen, Alberta, Canada
Palmer, Kenley C., Kaysville, 260, 354
Palmer, Nyla, Kaysville, 391
Palmer, Patricia, Bethesda, Md., 58, 277, 354
Palmer, Pauline, Preston, Ida., 267, 354
Palmer, Richard Frank, Tooele, 275
Palmer, Shirley, Blanding, 242, 391
Palmer, Shirley L., Moline, Ill., 64, 276, 391
Palmer, Val Weseley, Crompton, Calif., 200, 278, 391
Papic, Richard Steven, Riverside, Ill.
Paramore, Gloria Ruth, Provo
Paramore, Mary Jo, Provo, 207, 391
Paramore, Pauline, Provo, 271, 354
Paris, Scott Graham, Worland, Wyo., 390
Park, Dennis James, Tooele, 355
Park, Margaret Louise, Meeker, Colo., 331
Park, Robert Lynn, Shelley, Ida., 409
Parke, Diane Cecile, Reno, Nev., 180, 276, 391
Parke, Val Kent, Carey, Ida., 321, 330
Parker, Alta Carole, Ogden
Parker, Barbara Anne, Rupert, Ida., 263, 355
Parker, Carman, Clay Springs, Ariz., 273, 330
Parker, Carolyn Marie, Tremonton, 41, 210, 223, 262, 309
Parker, Clyde, Provo
Parker, Coe Jackson, Joseph, 330
Parker, Don, Ogden, 210, 315
Parker, Edmund K., Hono, Hawaii, 94, 278, 330
Parker, Fred Maughan, Wellsville, 390
Parker, Jack Lindsay, Springville, 219, 237, 297
Parker, Karen Frances,Wellsville, 268, 330
Parker, Loretta Lee, Wasco, Calif.
Parker, Marlene S., Blackfoot, Ida., 355
Parker, Maurine H., Ogden, 66, 207, 390
Parker, Mont L., Joseph, 390
Parkin, Barbara Kaye, Woods Cross
Parkin, George Richard, Nephi, 390
Parkinson, Ann, Salt Lake, 390
Parkinson, Carol Bird, Salt Lake, 212, 214, 355
Parmley, Alice, Hiawatha, 276, 355
Parmley, Mary Ellen, Hiawath, 309
Parry, Charles Hugh, Ogden, 355
Parry, Darold Verl, Baker, Ore., 330
Parry, David Ross, Payson
Parry, Nancy Jean, Bountiful, 64, 355
Parsons, A. Glenn, Provo
Parsons, Sonya E., Eugene, Ore., 245, 355
Partington, Joanne R., Oakland, Calif., 206, 355
Partridge, Carol May, Cody, Wyo., 58, 330
Partridge, Ernest D., Jr., Montclair, N. J.
Partridge, Lyman Clark, Montclair, N. J., 330
Partridge, Miriam Faye, San Francisco, Calif., 224, 390
Paschal, Patricia D., Annebella, 308
Passey, Jeanne, Price, 390
Patch, Grant Matthew, Provo, 330
Pate, Alma Jacob, Midvale, 56, 308
Pate, George Wm., Springville, 308
Patten, David, Provo, 354
Patten, La Wana, Orem
Patten, Leland Kent, Provo, 314
Patterson, Elsie Mae, Los Angeles, Calif., 194, 331
Patterson, Flora Mae, Waynesboro, Va., 409
Patterson, Frank A., Jr., Phoenix, Ariz., 408
Patterson, Jeane Ellen, Phoenix, Ariz., 213, 224, 271, 354
Patterson, Patricia Ann, Pima, Arizona, 192, 354
Patton, Joseph Behling, Provo, 222, 331
Patton, William David, Long Island, Calif., 231, 354
Paugh, Clifford Edward, Baker, Ore., 331
Paul, David Wilcox, Ogden, 249, 331
Paul, De Witt Jay, Short Hills, N. J., 184, 224
Paul, Ronald W., Ogden, 354
Paul, Sharon Yvonne, Short Hills, N.J., 195, 206, 253
Paul, Wilmer Dean, Elko, Nevada, 208, 209, 354
Paulk, Peggy Mae, Gilmer, Tex., 124, 127, 331
Paulos, Joan Camille, Compton, Calif., 354
Paulsen, George Larell, Ephraim
Paulson, John Charles, Provo
Paxman, Florence, Nephi, 390
Paxman, Vaughn J., Nephi
Paxton, Edith Theone, Fillmore, 213, 284, 391
Payne, Duane Mason, Provo
Payne, H. Vern, Lordsburg, N. Mex., 135, 184, 362, 391
Payne, Harriet Ruth, Lordsburg, N. M., 217, 308
Payne, Ila Marie, Carey, Ida., 64, 391
Payne, Ivan Reed, Provo, 408
Payne, Karol June, Bancroft, Ida., 508
Payne, Kenneth Lee, Carey, Ida., 354
Payne, Lora, Yuba City, Calif.
Payne, Lucinda, Yuba City, Calif.
Payne, Robert Marr, Provo, 278, 308
Payne, Shirley Mae, Great Falls, Mont.
Payne, T. Devere, Provo, 308
Peacock, Wanda Lee, Price, 175, 250, 276, 391
Pearce, Barbara Jean, Salt Lake, 64, 272, 391
Pearce, Raynor Dale, Beaver, 105, 391
Pearl, Delbert LaVern, Calistoga, Calif., 122, 297
Pearson, Alaiff Joseph, Richfield, 331
Pearson, Diane, Richfield, 355
Pearson, Frain Garfield, Richfield, 391
Pearson, John Ralston, El Monto, Calif., 391
Pearson, Lucy Beth, Richfield
Pearson, Palma Kay, Draper, 355
Pearson, Rikard Dwain, Richfield
Peart, Virginia Ellen, Los Angeles, Calif., 391
Peay, Margery Renona, Provo, 355
Peck, Beverly Barron, Provo
Peck, Leslie Glenn, Olympia, Wash., 191
Peck, Lynn Wilson, American Fork
Peck, Ted Clarence, Provo, 355
Pedersen, Darhl Max, Orem
Pedersen, Herbert N., Provo, 253, 308
Pedersen, Herschel Noel, Salt Lake, 108, 110, 111, 253, 318, 331, 351
Pedersen, Kent Alden, Salt Lake City, 408
Peery, Gordon F., Salt Lake, 331
Peery, Joy, Los Angeles, Calif., 64, 392
Pehrson, Joseph J., Provo, 408
Pehrson, Patricia Ann, Salt Lake, 355
Pehrson, Ruth Marlene, Salt Lake, 206, 224, 262, 331
Peine, Dean, Red Mesa, Colo.
Pelech, Edward A., Alberta, Canada, 392
Pelech, Ernie Julian, Alberta, Canada, 392
Pemberton, George S., Tieon, Wash., 230, 231, 251, 330
Pemberton, N. Gerene, Sunnyside, Wash., 330
Penfold, Garn Farley, Hagerman, Ida.
Penfold, Neale B., Hagerman, Ida.
Penn, Vernon Therald, Avenal, Calif., 74, 330
Penrod, Darlene, Pinetop, Ariz., 392
Penrod, Donald Lee, San Diego, Calif., 112
Penrod, James Wilford, Tooele, 64, 392
Penrod, Joann Grace, San Diego, Calif., 27, 213, 276, 316, 321, 330
Penrod, Karelyn, Provo, 392
Penrod, Richard Gary, Provo, 224, 330
Penrose, Bonnie Kathryn, Salt Lake, 228, 392
Penrose, Charles W., Salt Lake City, 64
Perchetti, Joan Gayle, Tempiute, Nev., 393
Pergolizzi, Louis G., Philadelphia, Pa., 60, 330
Perkins, Darrell W., Orem
Perkins, Lavina Ann, Provo
Perkins, Richard F., Ephraim
Perkins, Robert Donald
Perkins, Vaughn Junior, Kaysville, 194, 224, 330
Perry, Dale Stephen, Vernal, 227, 355
Perry, Devern Jay, Brigham, 393
Perry, Dolores Rae, Twin Falls, Ida., 393
Perry, Jay Eric, Provo, 393
Perry, Leonard Hugh, Albion, Ida., 393
Perry, Marilyn Tall, Provo, 309
Perry, McNone Nelson, Provo
Perry, Ray Arden, Nampa, Ida., 278, 330
Perry, Shirley Joan, Ogden, 224, 330
Perry, Wilford Dean, Provo
Perryman, Betty Gaye, Pocatello, Ida., 64, 392
Peters, Beverly Jean, Palo Alto, Calif., 276, 331
Peters, Carolyn Gay, Palo Alto, Calif., 276, 309
Peters, John Allan, Payson, 355

Peters, LeRoy R., Mitchel, S. D., 215, 309
Petersen, Almon Lee, Monroe, 308
Petersen, Carl Dwane, Centerville, 392
Petersen, Donna Smeath, Provo
Petersen, Elaine Beth, Portland, Ore., 271, 320, 408
Petersen, Elva, Orem, 392
Petersen, Ernest V., Sandy, 355
Petersen, Gerald Avard, Lincoln, Neb.
Petersen, Geraldine W., Salt Lake City, 268, 408
Petersen, Howard Clair, Hyrum, 219, 253
Petersen, Karen Gae, Hinckley, 392
Petersen, Melvin Joseph, Roosevelt, 294
Petersen, Morley Henry, Eureka
Petersen, Morris Smith, Provo, 308
Petersen, Paul Johannes, Twin Falls, Ida., 184, 188, 208, 253, 355
Petersen, Rex Stanton, Salt Lake City
Petersen, Sonia M., Deweyville, 392
Peterson, Ann, Neola
Peterson, Arlene, Fairview, 247, 354
Peterson, Avon Lucille, Nyssa, Ore., 354
Peterson, Brent Odell, Midvale, 260
Peterson, Carol, Roy, 354
Peterson, Carole Daun, San Carlos, Calif., 64, 392
Peterson, Charles Eric, Provo, 259, 392
Peterson, Colleen, Provo, 276, 331
Peterson, David Noel, Hastings, Mich., 392
Peterson, David R., San Mateo, Calif.
Peterson, DeVerl J., Preston, Ida.
Peterson, Elaine, Richfield, 354
Peterson, Elliot Gene, Manti
Peterson, Elwood Rey, Provo
Peterson, Estella L., Sanford, Colo.
Peterson, Frances Dawn, Oakland, Calif.
Peterson, Grant Lambert, Salt Lake City, 258, 331
Peterson, Howard Wm., Provo, 408
Peterson, Iva Lou, Wendell, Ida.
Peterson, Jack O., Monticello
Peterson, James C., Littlefield, Ariz., 392
Peterson, James LeRoy, Portland, Ore., 245, 283, 367, 392
Peterson, Janet Eileen, Stanford, Calif., 72, 74, 272 393
Peterson, Jo Ann, Salt Lake City, 331
Peterson, Joan, Salt Lake City, 223
Peterson, John Dal, Idaho Falls, Ida., 274, 331
Peterson, Judith, Alturas, Calif., 393
Peterson, June Louise, Nyssa, Ore., 393
Peterson, Karl Douglas, Provo
Peterson, Kay R., Lethbridge, Alberta, 408
Peterson, Kenneth E., Sandy
Peterson, Lawrence E., Alberta, Canada, 198
Peterson, Leah May, San Bernardino, Calif., 64, 393
Peterson, Leland A., San Bernardino, Calif., 184, 223, 393
Peterson, Lewis Van W., Gardena, Calif., 392
Peterson, Loretta, Snowflake, Ariz., 392
Peterson, Lucille S., Provo
Peterson, Marguerite, Snowflake, Ariz., 392
Peterson, Marilyn Ann, Neola
Peterson, Mary Lee, Grace, Ida.
Peterson, Maxie, Manti, 247, 331
Peterson, Morgan Alonzo, Salem, Ore., 392
Peterson, Ranee, Glenwood, 224, 354
Peterson, Richard K., Provo, 331
Peterson, Roald E., Snowflake, Ariz., 224
Peterson, Robert W., Silver Spruce, Md., 114, 392
Peterson, Russell Ellis, Franklin, Neb., 112, 392
Peterson, Ruth L., Stockton, Calif., 237, 331
Peterson, Winona, Kaye, Kanab, 392
Pettijohn, Dorothy, Melba, Ida.
Pettingill, Mont, Portland, Ore., 245, 283, 392
Pettingill, Ted H., Portland, Ore., 245, 283, 392
Pettit, Norma Lanae, Seattle, Wash., 393
Petty, Clara Virtue, Emery, 354
Petty, Patricia Jane, Cedar City
Phelan, Mary Katherine, Provo, 331
Phelon, John Wells, Grandville, Mass., 308, 330
Phelps, Dean Eldon, Nampa, Ida., 64, 354
Phelps, Shirley, Rock Springs, Wyo., 64, 252, 268
Phelps, W. Irwin, Mesa, Ariz., 192, 354
Phibbs, Carol Hope, Live Oak, Calif., 393
Phillips, Harold D., Springville
Phillips, Hugh J., Provo
Phillips, James Child, Fresno, Calif., 78, 393
Phillips, Ross Milton, Idaho Falls, Ida., 60, 330
Phillips, Sharon Rae, Portland, Ore., 354, 224
Phillipson, Howard C., Orem, 308
Phillipson, Ralph Gene, Orem, 393
Phippen, Carol Jean, Layton, 393
Pickering, Lorna K., LaCanada, Calif., 207, 393
Pickering, Richard B., San Bruno, Calif., 355
Pickering, Roger W., LaCanada, Calif., 393
Pickering, Sandra Lee, North Hollywood, Calif., 64, 409
Pickrell, Trenna Diane, Salt Lake City, 175, 409
Pickup, Lyle C., Provo, 330
Pierce, Margie Wanda, Moultrie, Ga.
Pierce, Teddy Hyrum, Riverton, 355
Pinckney, David Sharron, Alameda, Calif., 330
Pinckney, George H., Alameda, Calif., 330
Pinegar, Ed Jolley, Provo, 106, 108, 109, 110, 115, 330
Pinegar, Effie Jolley, Provo
Pinegar, Rex Dee, Spanish Fork, 117, 362, 367, 393
Pingree, Herbert E., Denver, Colo., 105, 393
Pipkin, James Whitney, Farmington, N. M., 392
Pitcher, Grant, Provo, 330
Pitcher, Lois Gayle, Twin Falls, Ida., 243, 392
Pitcher, Max Grow, Edmonton, Alberta
Pitcher, Sandra, South Gate, Calif., 64, 256, 355
Pitts, Judith Ann, Price, 224
Pistone, Joseph Vincent, Washington, D. C., 274, 409
Platt, Norton Ronald, Mariposa, Calif.
Platt, Pauline Adelle, Salt Lake City, 64
Platt, Willa Mae, Reno, Nev., 392
Platts, Hal Kent, Lyman, Wyo., 122, 392
Plessinger, Jayne L., Twin Falls, Ida., 392
Poggi, Phyllis, Chula Vista, Calif., 267, 392
Politis, Christina L., San Francisco, Calif., 58
Pollick, Aileen C., Honolulu, Hawaii
Pollock, James Martin, Colton, Calif., 392
Pomeroy, Kent Lytle, Phoenix, Ariz., 224, 355
Pommerville, Winelle R., Los Angeles, Calif., 68, 224, 355
Poole, Maxine, Preston, Ida., 239, 392
Pope, Dal Leroy, Emmett, Ida., 392
Pope, Laurel Jay, Fish Haven, Ida., 121
Pope, Mardell Ray., Fish Haven, Ida., 122, 393
Pope, Robert Delvar, Provo, 190
Poppleton, Anna Brown, Wellsville, 284, 393
Porter, Alan Benjamin, Franklin, Ida., 239, 393
Porter, Carroll Goldie, Buffalo, Wyo., 232, 308
Porter, Don LaMar, Lyman, Wyo., 64, 70
Porter, Eugene W., Provo, 355
Porter, George LeVoy R., Lambsa, Calif.
Porter, George Wayne, Paris, Ida.
Porter, James LaVar, Delta
Porter, Laurel D., Walla Walla, Wash., 330
Porter, Lloyd Aldin, Idaho Falls, Ida., 308
Porter, Merna Marie, Walla Walla, Wash., 224, 230, 355
Porter, Patricia Anne, Portland, Ore., 393
Porter, Saundra, Salt Lake, 367, 395
Porterfield, Richard A., Bellflower, Calif., 102
Porterfield, Robert D., Bellflower, Calif.
Posey, Myrlene Joyce, Cortez, Colorado, 308
Post, Jacob B., Ogden, 105
Potes, Joanne, Bellflower, Calif., 393
Potter, Albert R., Loa, 331
Potter, De Waldo, Loa
Potter, Dwight Lowell, Downey, Calif., 209
Potter, Norma Lawynn, Twin Falls, Ida., 207, 250, 393
Potter, Shirley Ann, Provo, 207, 393
Poulos, Dwight C., Lexington, Ky., 200, 393
Poulsen, Anna Margaret, Magna, 393
Poulsen, Gwen M., Salt Lake, 35, 262, 330
Poulsen, Leah Rae, Ogden, 392
Poulsen, Ralph J., Spanish Fork, 308
Poulson, James Douglas, Springville, 392
Poulson, Monte Alton, Provo
Poulter, Darhle, Ogden, 309
Poulter, Loraine, Salt Lake, 217, 232, 331
Poulter, Marilyn, Salt Lake, 217, 232, 354
Poulter, Shirley Mae, Buhl, Ida.
Poulton, Lee B., Murtaugh, Ida., 409
Poulton, Norma Maxine, Oakley, Ida., 392
Poulton, Thelma Marie, Oakley, Ida., 392
Powell, D. Keith, Lehi, 314
Powell, Gene Conder, Salt Lake City, 185, 237, 297
Powell, Paul Robertson, Price, 309
Powell, Sharon, Ogden, 354
Powell, Thomas S., Jr., Beverly Hills, Calif., 409
Powell, William Carroll, Lehi, 392
Powell, William Gay, Lehi
Powelson, Patricia G., Salt Lake City
Powers, Ralph Frampton, Lehi, 102
Powlan, Robert F., Calgary, Alberta, 66, 393
Poyfair, Darwin Bayles, Vancouver, Wash., 392
Pratley, Brent McGee, Los Angeles, Calif., 119
Pruatley, Bruce McGregor, Chih, Mexico
Pratt, Berta, Chih, Mexico, 235
Pratt, Gene A., Provo, 191
Pratt, Harold W., Jr., Chi, Mexico, 309
Pratt, Robert LeGrande, Denver, Colorado
Pratt, William Noel, Riverside, Calif., 331
Prescott, Max W., Kamas, 354
Preston, Raymond Ernest, Torrance, Calif., 392
Prestwich, Erma Fay, Orem, 392
Prestwich, Erwin M., Delta, 309
Prestwich, Max Kay, Orem
Prestwich, Robert L., Orem, 393
Prestwich, Shirlene, Provo, 393
Price, Alvin O., Tucson, Arizona
Price, Bryl Ann, Lehi, 393
Price, Janice Claire, Gridley, Calif., 268, 309
Price, Jay Edwin, Provo, 393
Price, Nancy Ellen, Gridley, Calif., 393
Price, Norman Lavar, Tucson, Ariz., 409
Price, Robert Clark, Tucson, Ariz., 393
Prince, Carma Rene, Orem, 393
Prince, Carol Laurine, Hiawatha, 367, 393
Prince, Florence, Henderson, Nev., 393
Prince, Janet, San Diego, Calif., 367, 392
Prince, Romaine, Henderson, Nev., 331
Prine, Crystal Darlene, Prineville, Ore., 246, 392
Pringle, Carrie H., Provo
Prior, Allen David, Denver, Colo., 354
Probert, Marion Earl, Provo, 100, 102, 199, 210, 290, 308
Probst, Glenn Weston, Midway, 70, 408
Probst, Renan, Lynwood, Calif., 124, 127, 331
Probst, Wayne Watkins, Midway, 309
Prock, Norman Eugene, Phoenix, Ariz., 354
Proctor, Gary Earl, San Carlos, Calif., 392
Prokopec, Dorothy I., Harrisburg, Pa., 64
Provost, Sara Mae, Heber, 392
Prows, Arvin Ronald, Spanish Fork, 392
Prows, Bernard L., Kanosh, 191
Prows, Sandra, TOD Park, 392
Pryde, Nadine, Yuba City, Calif., 354
Puckett, Helen L., Sharonville, Ohio, 224, 308
Pugh, Karen Lucile, Boise, Ida., 195, 236, 331
Pugh, Margaret, Kanab, 256, 309
Pugh, Rgene, Glendale, 217, 331
Pugmire, Patricia, Pocatello, Ida., 66, 189, 243, 392
Pullan, Delbert Dean, Salt Lake City, 392
Pullan, Grant Leon, Bingham, 354
Pulsipher, Edwin Kent, Logandale, Nev., 408
Pulsipher, Karla Marie, Eagar, Ariz., 331
Pulsipher, Norma Jean, Los Angeles, Calif., 224, 331
Pulsipher, Pauline E., Denver, Colo., 354
Purdy, Victor, Provo
Purinton, Norma Goldie, Starksboro, Vt., 392
Purley, Anthony Francis, Winslow, Ariz., 393
Purser, Gerald L., West Jordan, 274, 330
Purser, Jack E., West Jordan, 393
Purser, James Holt, West Jordan
Pursley, Charles Robert, Safford, Ariz., 244, 393
Purvis, Darwin Willard, Vancouver, Wash.
Pusey, Clive Al., San Francisco, Calif., 354
Pusey, Mary Kathryn, Denver, Colo., 393
Putters, Jean Etienne, Alta, Canada, 393
Pymm, Wesley Miles, Boulder, Nev., 393
Pyper, Ludean, Springville, 393

Q

Quaney, Della Bernice, Barstow, Calif., 392
Quarnstrom, Isaac B., Burley, Ida., 70, 393
Quigley, Joseph Bert, Ontario, Ore., 393
Quinlan, Edward W., Bountiful, 64, 230, 392
Quinn, Thomas Alvord, Greenwich, Conn., 355
Quist, Edward Vaughn, Orem, 392
Quist, Patricia Fay, West Covina, Calif., 355

R

Raban, Teddy Lewis, St. Johns, Ariz., 274
Raddon, Gary Hollis, Maryland, Ore., 283, 392
Radichel, Richard Eric, New York City, N.Y.
Radin, John Kay, Seattle, Wash., 66, 233, 355
Radley, Norman C., Spokane, Wash., 308
Radmall, Max Berdell, Pleasant Grove, 294
Ragle, Raymond Eugene, Calipatria, Calif., 355
Raile, Frederick N., Whittier, Calif., 56, 184, 255
Raisor, Ralph Calvin, Provo, 297
Ralph, Marian, Ogden, 206, 330
Rampton, Barbara E., Syracuse, 249, 308
Rampton, Jean D., Corvallis, Ore., 355
Ramsay, Edna Love, Snowflake, Ariz., 392
Ramsay, Marilyn, American Fork, 2, 62, 66, 233, 392
Ramsay, Roe Spencer, San Monico, Calif.
Ramsden, Ronald Blaine, Palo Alto, Calif., 392
Randall, B. Wayne, Thatcher, Ariz., 283, 308
Randall, Bert Preston, Mesa, Ariz., 392
Randall, Carol June, Los Angeles, Calif., 408
Randall, Eleanor, Ogden, 217, 249, 308
Randall, Janice Carol, Idaho Falls, Idaho, 392
Rasband, Karma Rae, Idaho Falls, Ida., 393
Rasmussen, Brian L., Provo, 408
Rasmussen, Carol Lois, Salt Lake City, 393
Rasmussen, Darris T., Duchesne, 248, 393
Rasmussen, Della Mae, Provo, 297
Rasmussen, Earl G., Pacific Grove, Calif., 308
Rasmussen, Ellis T., Orem, 253
Rasmussen, Frederick A., Orem, 393
Rasmussen, Hans William, Provo, 278, 393
Rasmussen, Jack Karl, Salt Lake City, 393
Rasmussen, Kathleen Ann, Provo
Rasmussen, Kenneth W., Draper, 393
Rasmussen, LeRoy W., Sandy, 219, 308
Rasmussen, Lloyd M., Monroe, 108, 110, 111, 330
Rasmussen, Norman Ollie, Roosevelt
Rasmussen, Renee, Salina, 308
Rasmussen, Rulon Eugene, Provo, 309
Rasmussen, Vaughn Ramon, Sandy, 258, 355
Rather, Barbara Carol, Las Vegas, Nev., 207, 393
Rather, Douglas B., Las Vegas, Nev., 177, 227, 274, 341, 355
Raub, Nancy Lynn, San Francisco, Calif., 180, 392
Raunholt, Hanne, Provo, 253, 392
Rawle, Margene Millett, Springville, 330
Rawlings, James L., Jr., Rock Springs, Wyo., 56
Rawlings, James Wilson, Provo, 309
Rawlinson, Frank Dean, Delta, 392
Rawlinson, Neil C., Leavington
Rawson, Richard Ray, Santa Barbara, Calif., 330
Ray, Bruce Alyric, Wilmington, N. C., 200, 355
Ray, Guy B., Mesa, Ariz., 408
Ray, Ila Valeria, Mesa, Ariz., 392
Ray, Karl Eugene, Mesa, Ariz., 238, 392
Ray, Lois M., Provo, 184, 225, 280, 309
Ray, Marilyn Ruth, Ogden, 249, 309
Ray, Phyllis Jean, Leonia, N. J.
Raya, Estella, Chih., Mexico
Raynauld, Donald Luis, Los Angeles, Calif., 355
Rayner, Harry Herbert, Weehawken, N. J., 392
Rea, Alfred Neville, Rosemary, Alberta, 224, 392
Rea, Ardeth Amy, Rosemary, Alberta, 354
Read, Bonne, Smithfield, 239, 330
Read, Edith Carolyn, Ogden, 64, 354
Read, Juan Coleman, Smithfield, 65, 392
Read, Myrtle C., Provo
Read, Ralph Nelson, Phoenix, Ariz., 393
Reagan, Michael A., Los Angeles, Calif., 393
Ream, Donna Rene, Las Vegas, 393
Ream, Hazel Dawn, Provo
Rebal, James Noel
Redd, Amasa Mason, Monticello, 330
Redd, Charles Hardison, Orem, 76, 258
Redd, Gary Joe, Provo, 393
Redd, Jay Whitney, Monticello, 393
Redd, John P., Alberta, Canada, 331
Redd, Katheryn Anne, Provo, 224, 250, 271, 330
Redenbaugh, Doyle LeRoy, Long Beach, Calif., 64, 393
Redford, Margaret Alice, Salt Lake City, 393

Redford, Ruth Mary, Salt Lake City, 393
Redmon, Myrtle Leona, Monahans, Tex., 268, 354
Reece, Mary Anne, Calgary, Alberta, 267
Reed, Charles George, Alberta, Canada
Reed, Donald Wayne, Denver, Colo., 65, 222, 283, 394
Reed, Dorothy Elaine, Sanger, Calif., 267
Reed, Howard George, Provo, 394
Reed, James Warren, Springville, 282, 394
Reed, Maxine, Denver, Colo., 178, 276, 355
Reed, Roselyn Ray, Jackson Hole, Wyo., 331
Reed, Shirley Ann, Turlock, Calif., 62, 394
Rees, LaJean, Ogden, 249
Rees, Lorraine, Los Angeles, Calif., 64, 217, 256, 354
Rees, Phyllis, Provo, 264, 330
Rees, Robert Alvin, Long Beach, Calif., 99, 179, 195, 223, 282, 354
Reese, Lorin Eugene, Idaho Falls, Ida., 394
Reese, Ray Don, Brigham City, 218, 221, 394
Reeve, Thomas V. III, Santa Ana, Calif., 208, 209, 354
Reid, Veda Ranae, Springville, 394
Reinhold, Allen Kurt, Provo, 394
Reisner, Richard, San Pedro, Calif., 331
Remington, Donald B., Cardston, Alberta, 394
Remmele, Alice Dorothea, Windsor, Calif., 395
Remund, Ray Lynnel, Salt Lake City, 395
Rencher, Alvin Clarence, St. Johns, Ariz., 331
Rencher, Ellen, Eagar, Ariz., 238, 395
Rencher, Marilyn, Farmington, N. Mex.
Renstrom, Bryan Jay, Huntsville, 80, 200, 220
Revo, Wini Leila, Millbrae, Calif., 395
Rex, Ronald Dee, Randolph, 395
Reynolds, Loran R., Rulask, Iowa, 314
Reynolds, Reo Rell, Provo
Reynolds, Thomas Vernon, Provo, 218, 354
Rhees, Geniel Thelma, Odgen, 249, 394
Rhinehart, Joan, Whittier, Calif., 354
Rhodes, Dan Devere, Liberty, 58, 249
Rhoton, Beverly V., Lakeside, Ariz., 235, 355
Rice, Adrienne Leona, Sanger, Calif., 394
Rice, Alice Mae, Tacoma, Wash.
Rice, Arlene Inez, Sanger, Calif., 331
Rice, Millard Blayne, Claresholm, Alberta, 218, 220, 331
Rice, Vincent Manuel, Caliente, Nev., 394
Rich, Boyd C., Fairview, Wyo., 408
Rich, Karma Jean, San Gabriel, Calif., 331
Rich, Lillian Deann, Parker, Ida., 267, 394
Rich, Margaret, Paris, Ida., 280
Rich, Owen S., Provo, 198
Rich, Ruth Diane, Rexburg, Ida.
Richards, Barbara J., Los Angeles, Calif., 309
Richards, Blaine James, Ogden, 309
Richards, David Ronald, Pleasant Grove
Richards, Donna, American Fork, 68, 70, 355
Richards, Hyrum E., Aetna, Alberta, 119, 240
Richards, James Belmont, Price, 217
Richards, James C., Ogden, 309
Richards, James Harry, Pleasant Grove, 309
Richards, John Dean, American Fork, 394
Richards, Karin Rae, Salt Lake City, 60, 206, 280
Richards, Maree, Brigham, 355
Richards, Nephi Jensen, Aetna, Alberta, 355
Richards, Paul Chipman, San Bernardino, Calif., 394
Richards, Robert Neal, Provo
Richards, Rosalie, Pleasant Grove
Richards, Rosalie L., Salt Lake City
Richards, Ruth, Pleasant Grove, 250, 394
Richards, Victoria J., Salt Lake City, 58, 175, 195, 213, 331
Richards, William Dean, Evanston, Wyo.
Richards, Yvonne Marie, Salt Lake City, 68, 355
Richardson, Barney L.
Richardson, Floyd C., West Jordan
Richardson, Jay Ryan, Boise, Idaho, 194
Richardson, Jay Verlon, West Jordan, 408
Richardson, Judith L., Skamokawa, Wash., 355
Richardson, Kaye, Underwood, Wash., 251, 276, 395
Richardson, Keith Erwin, Provo
Richardson, Laureen B.
Richardson, Lynn C., Moses Lake, Wash., 251, 395
Richardson, Pauline, Spanish Fork, 355
Richens, Alan Grant, Provo, 282
Richey, William Ferrel, St. Johns, Ariz.
Richie, Gwena, Salt Lake City, 394
Richins, Arlis Larry, Provo, 395
Richins, Arthur C., Henefer
Richins, Beverly, Duncan, Ariz., 395
Richins, Lois, Gridley, Calif.
Richins, Nita May, Gridley, Calif., 308
Richins, Sharon, Henefer, 395
Richmond, Maurice Wayne, Stockton, Calif., 308
Rickenbach, Berta, Koosharem
Ricks, Clyde, Provo, 81, 234
Ricks, Dorothy V., Bakersfield, Calif., 276, 355
Ricks, Karma Joan, Boise, Ida., 265, 355
Ricks, V. Marie, Stevensville, Mont., 217, 224, 245, 308
Ricks, Welby Willis, Provo
Ridd, Roxalene, Brigham, 395
Ridder, Joyce Marion, Puente, Calif., 232, 332
Ridge, Donald L., Orem, 278
Ridge, Paul John, Orem
Rieske, Kathryn M., Orem, 394
Rigby, Don A., Pegram, Ida., 356
Rigby, E. Bertrand, Orem, 222, 314
Rigby, Lou Ann, Provo, 394
Rigby, Robert Charles, Glendale, Mo.
Riggin, Don Gene, Spokane, Wash., 122, 331
Riggs, Aleen, Hatch
Riggs, J. C. Palestine, Pontiac, Mich., 356
Riggs, James Duane, Sandyville, W. Va., 394
Riggs, Lela, Hatch, 356
Riley, David Jonathan, Skamokawa, Wash., 394
Rimmasch, Frederica, Salt Lake City, 224, 394
Rinehart, Barbara Gay, Denver, Colo., 332
Ririe, Karan Ardel, Salt Lake City, 394
Ririe, Lamont Boyd, Long Beach, Calif., 208, 356
Ririe, Marilyn, Rexburg, Ida., 356
Ririe, Ronald K., Magrath, Alberta, 332
Riter, Alice Janet, Portland, Ore., 64, 394
Rivers, Charles Donald, Ogden, 394
Roach, Dee, Midvale, 278
Robb, Renee, Mancos, Colo., 64, 395
Robbins, Betty Louise, Orem
Robbins, Donna Jo, Salt Lake City
Robbins, Richard L., Springville, 58, 200, 357
Roberson, Marvin R., Chickasha, Okla., 116, 121, 332
Roberts, Carol Loretta, American Fork, 395
Roberts, Carolyn, Salt Lake City, 37, 213, 356
Roberts, Clair Orville, Bluewater, N. Mex.
Roberts, David Lawrence, Mesa, Ariz., 78, 79, 193, 356
Roberts, Glen Eldon, Bluewater, N. Mex.
Roberts, James Warren, Provo
Roberts, Judy Lynne, Winnemucca, Nev., 276, 395
Roberts, Margie, Tremonton, 234, 308
Roberts, Nixon Irene, Redondo, Calif., 395
Roberts, Rebecca B., Provo
Roberts, Richard Dean, Monroe, 332
Roberts, Robert DeJuan, Pleasant Grove
Roberts, Virginia A., Houston, Tex., 248, 356
Robertson, Ezra Hyrum, Blackfoot, Ida., 409
Robertson, John Arthur, Salt Lake City, 237
Robertson, Theodore M., Portland, Ore., 308
Robins, Essie Ann, Scipio, 280, 356
Robins, Larry Max, Richfield, 357
Robins, Raymond C., Fillmore, 76, 357
Robinson, Carole Ann, American Fork, 395
Robinson, Dawn, Magrath, Alberta, 308
Robinson, Dorothy L., Chambersburg, Pa., 409
Robinson, Elmo C., Paragonah, 332
Robinson, Jeanene B., Bountiful, 395
Robinson, John Melvin, Freedom, Wyo., 102, 113
Robinson, La Nea, Freedom, Wyo., 332
Robinson, Luella, Salt Lake City, 64, 357
Robinson, Lynn, Payette, Ida., 357
Robinson, Lyric Yvonne, Los Angeles, Calif., 395
Robinson, Patricia, Evanston, Wyo., 395
Robinson, Patricia Ruth, Las Vegas, Nev., 280, 356
Robinson, Sandra Lee, Glendale, Calif., 62, 395
Robinson, Shirlene, Kanab, 60, 276, 356
Robinson, Varlene, Sacramento, Calif., 395
Robison, Bryant, Logandale, Nev., 356
Robison, Dale Carling, Provo, 394
Robison, David Noble, Logandale, Nev., 394
Robison, Diana J., Lehi, 356
Robison, Dixie J., Boise, Ida., 64, 68, 145, 174, 177, 180, 211, 250, 268, 291, 308, 394
Robison, Flora Mae, Salt Lake City, 64, 394
Robison, Helen Fern, Fillmore, 394
Robison, Max LaVoy, Delta, 356
Robison, Norma Joy, Provo
Robison, Richard W., Murray, 23, 56, 238, 314, 318
Robison, Rulon D., Idaho Falls, Ida., 274
Robison, Weston Kay, Idaho Falls, Ida., 394
Rodeback, Charles H., Chicago, Ill., 218, 242, 356
Roden, Robert Kenneth, Draper, 394
Roderick, Judith Ann, Provo, 356
Rodgers, Shirlene, Payson, 394
Rodney, Sara Jane, Mesa, Ariz., 394
Roe, Allan Varley, Whittier, Calif., 113, 356
Roelink, Nessy Ruth, Ogden, 394
Rogers, Arthur Kay, Phoenix, Ariz., 356
Rogers, Bruce Glenn, Mesa, Ariz., 76, 394
Rogers, Clair Winston, St. George, 193, 295
Rogers, Clark Douglas, Olympia, Wash., 255, 395, 399
Rogers, Don L., Garland, 333
Rogers, Elaine Jeanette, Beaverton, Ore., 64, 395
Rogers, Gail Monroe, Safford, Ariz., 333
Rogers, James Keith, Blanding, 409
Rogers, Kennett H., Pleasant Grove, 296
Rogers, Margie
Rogers, Pearl, Joseph, Ariz., 332
Rogers, Warren Thomas, St. Paul, Minn., 242, 395
Rogerson, Lynn J., Jr., Provo
Rohner, Wilbur Lines, Los Angeles, Calif., 260, 357
Rokes, Robert L., Lynwood, Calif., 64, 255, 357
Rollins, Loy, Lyman, Wyoming, 252, 332
Rollins, Myrna, Bountiful, 66, 228, 262
Rollins, Myron B., Morgan, 297
Rollins, William Craig, Dundee, Illinois, 399
Romero, Ervin Gordon, Fresno, Calif., 395
Romine, William Darvel, Circleville, 333
Romney, Carolyn, Phoenix, Ariz., 357
Romney, Frank M., Provo, 308
Romney, Geraldine, Salt Lake City, 226, 333
Romney, Janet, Pullman, Wash.
Romney, Jerry Elwood, Salt Lake City
Romney, Ruth Ann, Pullman, Wash., 276, 333
Roos, Gaston Joseph, Belleville, N. J.
Roos, Robin Patricia, Boise, Ida., 357
Roper, Keston A., Westwood, Calif., 395
Roper, Warren K., Salt Lake City, 408
Rose, Charles Kimball, Phoenix, Ariz., 332
Rose, Robert Orrin, Northridge, Calif., 357
Roseborough, John Wm., Brownsville, Tex.
Rosenlof, Janet, Portland, Ore., 309
Rosier, Cora Jean, Chester, 395
Ross, Beverly Elaine, Sunnyside, Wash., 409
Ross, Cynthia Louise, Alhambra, Calif., 356
Ross, Donna Aurilla, Arcadia, Calif., 395
Ross, Marvin Leon, Arcadia, Calif., 248
Ross, Maxine, Sunnyside, Wash., 356
Rossal, Miguel A., Guatemala, 356
Rostrom, Fred Lurey, Seattle, Wash., 356
Rostrom, Lois Marie, Seattle, Wash., 64, 251, 395
Roth, Gordon, Provo, 78, 215, 309
Roth, Sherry Kay, Redwood, Calif., 196, 271
Rounds, Shirley Ann, Oakland, Calif., 409
Roundy, Marilyn, Provo, 58, 295
Roundy, Vernon Dean, Escalante, 112, 409
Rouse, Beverly J., Spokane, Wash., 64, 409
Rowan, Norman Joel, Ogden, 82, 332
Rowberry, Annette, Grantsville, 70, 395
Rowbotham, Lynn Richard
Rowe, Dorothy H., Springville
Rowe, Fred Ares, Springville, 394
Rowe, LeRoy Lyle, American Falls, Ida., 394
Rowe, Lynn B., Spanish Fork, 107, 111, 356
Rowe, Thomas Edward, Provo, 394
Rowley, Audrey Miller, Provo
Rowley, Carl Marion, The Dalles, Ore.
Rowley, Claude Alvin, Orem, 394
Rowley, Darlene, Springville, 394
Rowley, Kay Francis, Salt Lake City, 394
Rowley, Kent, Orem, 394
Rowley, Leon J., Orem, 394
Rowley, Merlin W., Orem, 394
Rowley, Norman Jay, Orem, 395
Rowley, Richard L., Pleasant Grove
Rowley, Thomas Leonard, Ogden
Rowley, Vernon C., Jr., Blanding
Rowse, Jack Brent, Rock Springs, Wyo., 79
Rowse, Sharon Lynne, Rock Springs, Wyo., 62, 395
Roylance, John Edward, Provo, 227
Roylance, Norma, Springville, 395
Rucker, Fred Walker, Tremonton, 219, 356
Rueb, Nancy Sharon, Arcadia, Calif., 395
Rugg, Roger Horace, Los Angeles, Calif., 409
Rummler, Gary Carl, Parowan, 227, 233, 356
Runnels, Roy R., Jr., Oahu, T. H., 122, 254, 356
Rush, Hugh Darrell, Provo
Rush, Keturah J., Lima, Mont., 332
Rushton, Jennie Leoni, Salt Lake City, 64, 356
Rushton, Renee Labrum, Provo
Russell, Barbara Claire, Provo, 395
Russell, David Douglas, Ogden, 309
Russell, Francine S., Lethbridge, Alberta, 194, 205, 206, 214, 223, 357
Russell, Gloria Belle, Kamas, 256, 309
Russell, John Joseph, Los Angeles, Calif., 195, 231, 357
Russell, Kenneth L., Springville, 395
Russell, Nancy Lou, Montrary Park, Calif., 256, 332
Russell, Robert Rich, Provo, 215
Russon, Dee Ray, Lehi
Russon, Jon Kimball, Los Angeles, Calif., 64, 282, 395
Russon, Merlin Elmo, Lehi, 357
Russon, Richard Lunt, Los Angeles, Calif., 395
Russon, Wendell Gerald, Orem, 394
Rust, Maida, Salem, 228, 284, 395
Rust, Val Dean P., Salem, 357
Rutherford, Mary Ann, Boise, Idaho, 357
Ruward, Donald Fred, Hawthorne, Nev., 410
Ryan, Mary Lou, Castle Dale, 332
Ryan, Stanley Leland, Eureka

S

Sabin, Jean, Hollywood, Calif., 19, 192, 206, 244, 332
Sabin, Joan, Salem, 214, 224, 357
Sabin, Leora, Salem
Sadanowicz, Mary Lou, San Gabriel, Calif.
Sadlier, Emma Eliza, Vernal, 248, 394
Sagers, Glen, Provo, 227
Sagers, Richard D., Tooele, 295
Sainsbury, Theron Duvay, Carlton, Wash., 394
St. Claire, Richard A.
Saito, George Goro, Hawaii, 332
Salerno, Margaret, Provo, 394
Saling, Dora Levene, Mokane, Mo., 394
Saling, Sally Irene, Pleasant Grove, 394
Salm, Carol Dianne, Phoenix, Ariz., 394
Salmon, Gary Holt, Raymond, Alberta, 240
Salmond, Mary Beth, Ogden, 332
Salmon, Raphael, Israel
Salter, Phillip Wayne, Santa Barbara, Calif., 119, 357
Samuelson, Joyce Olive, San Diego, Calif., 395
Sand, Althea Grace, Long Beach, Calif., 332
Sandall, Jane, Kaysville, 333
Sandberg, Joann, Richfield, 395
Sandberg, Joseph C., Grantsville, 296
Sanders, Beverly Ann, Fairview, 309
Sanders, Fred, Salt Lake City, 410
Sanders, James Edward, Richfield, 395
Sanders, Lyla, Palisades, Ida., 276
Sanders, Mary Ann, Murray, 395
Sanderson, Ivan L., Provo
Sandgren, Vivi Ann Z., Provo
Sandstrom, Barbara L., Santa Ana, Calif., 410
Sanford, Dorothy L., Hawaii
Sanford, Elise, San Bernardino, Calif., 357
Sant, Roger West, Los Angeles, Calif., 16, 27, 94, 175, 177, 195, 210, 238, 258, 291, 309
Sant, Venice, Preston, Ida., 395
Sardoni, Betty, Provo, 68, 356
Sargent, Jay B., Orem, 309
Sasine, Robert Gale, Los Angeles, Calif., 121, 333
Sauls, Mary Alice, Provo, 206, 214, 224, 271, 333
Saunders, Joy, Vale, Ore., 180, 395
Saunders, Robert W., Lacres, Calif.
Saunders, Sally Frances, American Fork
Saunders, Wayne E., Vale, Ore.
Savage, David, Sumatra, Mont.

Savage, Scott M., Salt Lake City
Saville, Ann, Boise, Ida., 62, 395
Saville, Marilyn, Boise, Ida., 333
Saxey, Edward Snow, Ogden, 249, 356
Schaefer, Donald George, Provo, 70, 74, 193, 333
Schenk, Laura Lea, Nyssa, Ore., 213, 276, 309
Schenk, Marilyn Jean, Wenatchee, Wash., 395
Scherler, John G. W., Lawton, Okla., 356
Schetselaar, Gordon, Salt Lake City, 394
Schetselaar, Melvin, Salt Lake City, 115, 233, 266, 394
Schiers, Iris LaVerne, Victor, Ida., 224, 356
Schiess, Edwin Wayne, Victor, Ida., 332
Schiess, Renee, Los Angeles, Calif.
Schiffman, Clair R., Ore.
Schindler, Evelyn Alice, Blackfoot, Ida., 223, 394
Schlappi, Patsy Colleen, Buhl, Ida.
Schlegel Joanne M., Provo
Schlegel, Walter L., Provo
Schloss, Fred William, Salt Lake City, 410
Schmidt, Nathalie C., Gresham, Wis., 62, 250, 284, 394
Schmidt, Rachel Lois, Gresham, Wis., 242, 356
Schneider, Augusta C., Snowflake, Ariz., 217, 270, 308
Schneider, Dolores J., Portland, Ore., 256, 356
Schneider, Lou E., Denver, Colo., 410
Schneider, John Robert, Denver, Colo., 218, 220, 221, 332
Schoenfeld, Joan Mae, Parma, O., 20, 58, 364, 394
Schofield, Ila Claire, Hiko, Nev., 394
Scholes, Charles F., Worland, Wyo., 105, 394
Scholes, Harold Kay, American Fork
Scholes, Jo Ann, American Fork, 64, 394
Scholle, Richard Edward, Bedford, O., 309
Scholz, Margaret Anne, Whitefish, Mont., 70, 245, 394
Schouten, John George, Springville
Schow, Leona Hermine, Lehi
Schow, Luana June, Twin Falls, Ida., 214, 356
Schow, Robert Rivers, Layton
Schramm, Orval Ray, Provo, 395
Schroder, Richard Smith, Los Angeles, Calif., 356
Schult, Hazel Memmott, Fresno, Calif., 395
Schultz, Geraldine, Oakland, Calif., 99, 285, 395
Schultz, Van Alan, Provo, 395
Schutt, Geralynn L., Spokane, Wash., 229, 356
Schutte, Dolores, Grants Pass, Ore., 266, 332
Schwab, Alma Martin, St. Charles, Ida.
Schwendiman, Deann, Idaho Falls, Idaho, 395
Schwendiman, Gary Lynn, Idaho Falls, Ida., 308
Schwermer, Horst W., Payson
Sconberg, Albert M., Bountiful, 194, 223, 332
Scoresby, Charles A., Iona, Ida., 60
Scoresby, David Owen, Iona, Ida., 332
Scoresby, James Elbert, Iona, Idah., 243, 395
Scoresby, Martha Ann, Iona, Ida., 308
Scott, Blaine Delwyn
Scott, Cynthia, Ann Arbor, Mich., 213, 364, 395
Scott, Grace Lenore, Ione, Calif., 357
Scott, Leon Rouzelle, Provo, 395
Scott, Lois Jean, Idaho Falls, Ida., 262, 357
Scott, Paul, Hawthorne, Calif., 410
Scott, Wallace Shaw, Provo, 410
Scow, Marlene O., Provo, 308
Scow, Ted Justesen, Orangeville
Seamons, Brant Merrill, Chinook, Mont., 395
Seamons, Bruce Eldon, Chinook, Mont., 394
Seamons, Norman Wright, Spanish Fork
Seamons, Sharon, Montpelier, Ida., 394
Searle, Inez Smith, Corpus Christie, Tex., 214, 248, 357
Searle, Paul Robert, Provo
Seaton, John Nephi, Salmon, Ida., 410
Sedgwick, Claudia, Riverside, Calif., 195, 213, 339, 357
Sedgwick, Joel W., Provo, 332
Sedgwick, Karen Sue, Riverside, Calif., 182, 196, 214, 332
Seegmiller, David W., Delta, 215, 332
Seegmiller, William G., Provo, 82, 83
Seeley, William Bert, Spanish Fork, 394
Seely, Donna Oneta, St. Anthony, Ida., 256, 308
Seely, Flossie D., Huntington, 357
Seely, Gwendolyn, Brigham
Seely, Joyce, Provo, 332
Seely, Sylvan Ferry, St. Anthony, Ida., 357
Seevers, Marilynn Joyce, Reno, Nev.
Sego, Thomas T., Manassa, Colo., 410
Seibert, Charlene F., San Francisco, Calif., 394
Seiger, Richard Harding, Santa Monica, Calif., 411
Sekaquaptewa, Allison, Oraibi, Ariz., 64, 238, 357
Selander, Nancy Carol, Chicago, Ill.
Selin, Terry G., Springville, 333
Sellers, Ella K., Rock Springs, Wyo., 357
Sellers, Eugene Elden, Rock Springs, Wyo., 394
Sellers, Robert D., Bellflower, Calif., 357
Selman, Delon M., Orem
Semadeni, Irene Alice, Dove Creek, Colo., 250, 394
Sessions, Charlene R., Provo, 262, 293, 308
Sessions, Dale R., Heber
Sessions, Janet, Choteau, Mont., 394
Sessions, Mary Collene, Salt Lake City, 64, 394
Sevy, Nonagene, Salt Lake City, 394
Sewell, Reid W., Oakland, Calif.
Seymour, Joan Beatrice, Stockton, Calif., 20, 308
Shafer, Elizabeth, Ogden
Shafer, Marian, Ogden, 185, 356
Shakespeare, Marian D., McGill, Nev., 395
Shaner, Marion L., Shreveport, La., 395
Shannon, Alice J., Pleasant Grove, 356
Sharp, Annetta Clark, Salt Lake
Sharp, Charles H., Provo
Sharp, Gay, Long Beach, Calif., 395
Sharp, Joan Marie, Redlands, Calif., 333
Sharp, Mary Kathryn, Redlands, Calif., 309
Sharples, Marilyn, Salt Lake City, 266, 395
Shattuck, Marilyn, San Jose, Calif., 333
Shattuck, Meredith, San Jose, Calif., 356
Shaum, Joanne Margie, Ogden, 249, 333
Shaver, Thora Duke, Phoenix, Ariz., 309
Shaw, Brent Stevenson, Salt Lake City, 66, 224, 395
Shaw, Graham Campbell, Orem, 295
Shaw, James Thatcher, Tetonia, Idaho, 395
Shaw, LaJean, Coalville, 224, 356
Shaw, Leonard Wayne
Shaw, Robert Keith, Cardston, Alberta, 356
Shay, Frances M., Albuquerque, N. Mex., 262, 356
Shears, Carl Leemezer, Cincinnati, Ohio, 105, 395
Shedden, James R., Rock Springs, Wyo.
Sheen, Norman Dewayne, Cardston, Alberta, 123, 395
Sheets, Leland Ogden, Payson
Sheets, Leon Donald, Ontario, Ore., 260
Sheffield, Jack, Spanish Fork
Sheffield, Paul Burt, San Mateo, Calif.
Sheldon, David Thomas, La Crescenta, Calif.
Sheldon, Robert B., Salt Lake City, 396
Shelley, Blaine George, American Fork, 396
Shelton, Ann, Heber, 395
Shelton, Charles C., Baker, Ore., 411
Shelton, Dorothy A., Concord, Calif., 396
Shelton, John A., Provo, 309
Shepherd, John R., Payson
Sheranian, Annette, Beverly Hills, Calif., 396
Sherry, Claude Joel, Provo, 396
Shertzer, Minnie Clara, Pomona, Calif., 265
Sherwood, Gerald L., South Gate, Calif., 396
Sherwood, Rowena June, St. Johns, Ariz., 196, 206, 225, 238, 333
Sherwood, Rufus Glen, Lethbridge, Alberta, 200, 396
Shields, Guy Kent, Orem
Shields, Jay Glen, Tooele, 356
Shields, Russell B., Lethbridge, Alberta, 396
Shim, Bok Suk, Provo, 242, 396
Shinsel, Glenda Lee, La Grande, Ore., 356
Shinsel, Laurel Kay, La Grande, Ore., 66, 233, 397
Shipley, Geraldine Mae, Anaheim, Calif., 180, 397
Shipley, Paul Price, Mesa, Ariz., 411
Shipp, Jack F., Joseph, 121
Shipp, Phillip Royal, Joseph, 121, 333
Shipp, Sherilynn, Joseph, 397
Shirley, Kenneth Lee, Salt Lake City, 397
Shirota, Mitchell M., Maui, Hawaii, 122, 242
Shirota, Sumiko, Salt Lake City, 396
Shoemaker, Donna Rae, Caldwell, Ida., 271, 356
Short, Marjory Gertrude, Provo, 396
Showalter, Rodney H., Lovell, Wyo., 410
Shumway, Bruce L., Blanding
Shumway, Dale L., Provo, 309
Shumway, Geraldine, Blanding
Shumway, Katie, Provo
Shumway, Larry Vee, St. Johns, Ariz., 25, 209, 238
Shumway, Lewis Kay, Blanding
Shumway, Lola Marilyn, Phoenix, Ariz., 244, 246, 357
Shumway, Marlene, St. Johns, Ariz., 64, 238, 397
Shumway, Miles, Provo, 410
Shumway, R. Phil, Provo
Shupe, Lamont Ellis, Ogden
Shupe, William Dale, Colonia Juarez, Mexico, 410
Shurtliff, Freda Mae, Bountiful, 262, 357
Shurtz, Garrold Cleve, Washougal, Wash., 66, 396
Shute, Reginald Wayne, San Bernardino, Calif., 309
Sidwell, Ruth Stella, Salt Lake City, 204, 224
Siemssen, Janet R. E., Portland, Ore., 224, 333
Siggard, Connie Lou, Brigahm, 212, 357
Silberstein, Dorothy M., Sandy, 333
Silversmith, Merna L., McNary, Ariz., 396
Simkins, Dorothy, Parowan, 265, 396
Simmons, Beverly Beth, Allison Park, Pa., 62, 74, 127, 357
Simmons, Carol Zella, Baxter, Ore., 217, 332
Simmons, Ernest William, Hooper, 396
Simmons, Robert Charles, Provo, 79, 396
Simmons, Stanley L., Manti, 184, 222, 235
Simmons, Virginia Ann, Twin Falls, Ida., 62, 396
Simmons, William S., Jr., Provo, 233, 396
Simms, Connie May, Seattle, Wash., 70, 74, 251, 285, 357
Simons, Elliott, Provo
Simons, Ronald Budd, San Bernardino, Calif., 266
Simpson, George Moroni, Kamas, 397
Sipherd, David Roy, Issaquah, Wash., 357
Sipherd, John Walter, Issaquah, Wash., 332
Sipherd, Robert Maurice, Seattle, Wash., 177, 189, 309
Sirles, James Walter, Chester, Virginia
Sirstins, Mary Elaine, Salt Lake City, 397
Skeem, Maurvene, Buhl, Ida., 64, 233, 397
Skeen, Carolyn Jean, Ogden, 185, 249, 309
Skidmore, Iva Pullen, Lincoln Park, Mich., 356
Skidmore, John Wesley, El Monte, Calif., 356
Skidmore, Muriel, Delta, 397
Skidmore, Shirley Mae, Elmonte, Calif., 357
Skillings, Raymond, Nampa, Ida., 120, 333
Skinner, Merlene, Orem., 396
Skinner, Nola Lavon, Salt Lake City, 257, 357
Skousen, Larry Platt, Colonia Juarez, Mexico, 410
Skousen, Orval Neils, Mesa, Ariz., 23, 40, 56, 72, 74, 76, 177, 188, 314
Skousen, Owen K. Salt Lake City, 296
Skousen, Richard Earl, Mesa, Ariz., 238, 282, 357
Skousen, Vonda Lee, Spanish Fork, 396
Skyles, Doris Eliza, Gladstone, Ore., 194, 310
Skyles, George H., Gladstone, Ore., 68, 193, 245, 356
Skyles, Marvin Dee, Gladstone, Ore., 410
Slack, Stephen Roger, Compton, Calif., 332
Slade, Larry M., Redmesa, Colo., 243, 246, 356
Slade, Nancy Jo, Redmesa, Colo., 396
Slade, Nancy Lou, Hesperus, Colo., 310
Slater, Henry Wayne, McGill, Nev., 396
Slay, David, Many, La., 396
Slay, Joan, Many, La., 217, 310
Sleater, Beryl, Salt Lake City, 177, 224, 270, 321
Sloan, Sylvia, Salt Lake City, 182, 270, 332
Smart, Grant Winters, Paris, Idaho
Smart, Merrill Jay, Springville, 396
Smart, Sondra Jane, Culver, Calif., 233
Smeath, Lorna Mae, Provo
Smedley, Jacqueline, Bountiful, 332
Smedley, Noal Brown, Syracuse, 282
Smellie, Marilyn Ruth, Bakersfield, Calif., 396
Smit, Karen Rae, Napa, Calif., 396
Smit, Walter R., Napa, Calif., 237, 295
Smith, Alene, Snowflake, Ariz., 220, 270, 332
Smith, Alvin Carlyle, Anaconda, Mont., 397
Smith, Anne Larue, Cedar City, 332
Smith, Barbara Ann., Compton, Calif., 397
Smith, Barbara Lee, Cedar City, 397
Smith, Beverly J., Malad, Idaho, 257, 310
Smith, Calvin Navall, Grace, Idaho, 240, 356
Smith, Carolyn, Henrieville, 397
Smith, Carolyn Lola, Walnut Creek, Calif., 273, 397
Smith, Claud Kay, Portland, Ore., 396
Smith, Cleon Verl, Cardston, Alberta
Smith, Conley, Seattle, Wash., 310
Smith, Curtiss Lynn, American Fork, 222, 279, 310
Smith, Dale Arthur, Provo
Smith, Dar L., Henrieville, 310
Smith, Dean Stringham, Portland, Ore., 310
Smith, Dee Lynn, Burbank, Calif., 356
Smith, Diane, Provo, 397
Smith, Dickson Keith, Sunset
Smith, Doris Eilleen, Canada, 332
Smith, Dorothy Sue Dee, Lynwood, Calif.
Smith, Earl Eugene, Lathrop, Calif.
Smith, Earl Holman, Lethbridge, Alberta, 240, 397
Smith, Edward A., Burley, Idaho
Smith, Eleana, Washington, 251, 396
Smith, Elizabeth Anne, Snowflake, Ariz., 397
Smith, Ernan Young, Roosevelt, 227, 396
Smith, Eugene Clinton, Spanish Fork, 332
Smith, Evelyn, Walnut Creek, Calif., 224, 273, 396
Smith, Gail Ann, Henderson, Nev., 72, 74, 232
Smith, Gibson Raymond, Ogden, 396
Smith, Gordon Delbert, Portland, Ore., 224, 356
Smith, Gordon Frederick, Springville
Smith, Harold Nelson, Copperton
Smith, Helen J., Tropic, 311
Smith, Iris Hansen, Boise, Ida.
Smith, Irving De, Estacada, Ore., 410
Smith, Jack Lynn, Provo, 70, 72, 74, 396
Smith, James Lavae, Hawthorne, Nev., 102
Smith, Janet, Holbrook, Ida., 64, 246, 396
Smith, Joann, Idaho Falls, Ida., 58
Smith, Joanne, Portland, Ore., 270
Smith, Joanne, Lehi, 357
Smith, Joseph Gale, Fillmore
Smith, Josiah Paul, Provo, 396
Smith, Karen Breckon, Phoenix, Ariz., 64, 74, 238, 366, 396
Smith, Kay Hogan, Provo, 66, 200, 357
Smith, Kelvin Monterey, Cardston, Alberta, 397
Smith, Kenneth H., Las Vegas, Nev., 260, 333
Smith, Kermit H., Estacada, Ore., 297
Smith, Lehi Tingen, Show Low, Ariz., 295
Smith, Leonard Charles, De Pere, Wis.
Smith, Lorraine, Seattle, Wash., 66, 224, 311
Smith, Lyle Green, Klamath Falls, Ore., 397
Smith, Lynn Crane, Draper, 397
Smith, M. Linnea, Farmington, N. Mex., 62, 206, 357
Smith, Marcia Gay, Santaquin, 397
Smith, Marie, Monroe, 397
Smith, Marilyn, Henrieville, 64
Smith, Mark Morris, Orem, 397
Smith, Marvin G., Portland, Ore., 311
Smith, Milo Ray., Snowflake, Ariz., 196, 357
Smith, Miriam, Vernal, 248, 266, 397
Smith, N. Wayne, Orem
Smith, Nadine N., Salt Lake
Smith, Nancy Marie, Spokane, Wash., 397
Smith, Nila Loy, Farmington, N. Mex., 62, 180, 397
Smith, Norman Fackrell, Preston, Ida., 239, 396
Smith, Patricia Anne, Salt Lake City, 396
Smith, Ralph J., Salt Lake, 191
Smith, Randall F., Draper
Smith, Richard A., Holbrook, Ida., 215, 310
Smith, Richard Condie, Orem
Smith, Rilla Jeanine, Granger, Wash., 356
Smith, Robert Bailey, Provo., 209
Smith, Robert Bernard, Lathrop, Calif., 231, 357
Smith, Robert Dean, American Fork, 78, 100, 102, 255, 357
Smith, Robert Gary, Inglewood, Calif., 260, 356
Smith, Robert J., Provo
Smith, Robert Ray, Murray, 357
Smith, Rodney Douglas, Portland, Ore., 396
Smith, Roland Junior, Boise, Ida., 311
Smith, Ronald Blen, Clearfield
Smith, Ronald Gary, Los Angeles, Calif.
Smith, Ronald R., Green River, Wyo., 185, 222, 252, 410
Smith, Ronald V., Lehi, 396
Smith, Rosalind Roberts, Phoenix, Ariz., 396
Smith, Rudger Grant, Phoenix, Ariz., 357
Smith, Sandra, Henderson, Nev.
Smith, Shirley, Farmington, 217, 333
Smith, Stephen A., Clearfield, 66, 274
Smith, Sue Eileen, Van Nuys, Calif., 396
Smith, Sylvia Deon, Salt Lake City, 397
Smith, Terry Alan, California, 260
Smith, Treva Marie, Circleville, 357
Smith, Verl LeRoy, Lehi, 396
Smith, Wilford E., Provo, 254
Smithen, Carol, Layton, 269, 333

Smithson, Ellis Brady, Holbrook, Ariz., 356
Smithson, James Bud, Holbrook, Ariz., 200, 258, 333
Smithson, Kathryn Ann, Holbrook, Ariz., 64, 396
Smithson, Rulon N., Neola, 224
Smoot, Harlow E. II, Provo, 356
Smoot, Leon Douglas, Springville, 115, 333
Smoot, Robert Alma, Salt Lake City, 397
Smoot, Robert Stevens, Salt Lake City, 397
Smyth, Margaret S., Simi, Calif., 64, 397
Snarr, Margaret, Salt Lake, 397
Snedden, Lorraine, Bakersfield, Calif., 356
Sneddon, Ada Lorene, Sparks, Nev., 397
Snell, Earl Wunderly, Fairfield, Conn., 175, 184, 218, 221, 222, 310
Snell, Golden Charles, Cowley, Wyo., 356
Snelson, Ralph J., Springville
Snideman, Richard H., Temecula, Calif., 397
Snow, Arnolene, Provo, 263
Snow, Claude Ray, Provo, 65, 170, 266, 397
Snow, Darryl Morbeth, Provo, 246, 411
Snow, Dixie Ann, Maplewood, N. J., 224, 253, 362, 365, 367, 397
Snow, Gordon Lee, Spanish Fork
Snow, Karl Nelson, Provo, 282, 319, 333
Snow, Karl Stanton, St. George, 210
Snow, Louise, Provo, 64, 397
Snow, Richard Bowman, Delta, 397
Snyder, Garth Franklin, Freedom, Wyo., 314
Sobers, Boyd Marion, New London, O.
Soderquist, Alma Gene, Idaho Falls, Ida., 295
Soelberg, Bruce Ray, Idaho Falls, Ida., 278, 411
Soelberg, Goldie Noline, San Diego, Calif., 396
Solesbee, Ralph Wendell, San Diago, Calif.
Solkey, Virginia Diane, Tacoma, Wash., 394
Sommers, William E., Cody, Wyo., 113, 252
Somsen, Barbara, Murray, 396
Sondrup, Keith D., Provo, 356
Sorensen, Daniel Ray, Driggs, Ida., 411
Sorensen, Frankie Wayne, Salmon, Ida., 396
Sorensen, Judith Ann, Alhambra, Calif., 266, 397
Sorensen, Mary A., Salt Lake City, 35, 263, 333
Sorensen, Severin L., Jr., Sierra Madre, Calif., 333
Sorensen, Utahna, Springville, 266, 397
Sorenson, Carol, Chula Vista, Calif., 58, 396
Sorenson, Carol Dawn, Delta, 58
Sorenson, Carol Winona, Santaquin, 234, 265, 333
Sorenson, David Mayen, American Fork, 396
Sorenson, Doris, Loa, 396
Sorenson, Edward B., Jr., Lehi
Sorenson, Eliot Ben., Payson, 241, 356
Sorenson, Ell B., Koosharem, 396
Sorenson, Jerry Lewis, Provo, 396
Sorenson, Lois, Provo
Sorenson, Lois Marie, Roseville, Calif., 207, 397
Sorenson, Marva N., Pleasant Grove, 332
Sorenson, Roger A., Gunnison, 310
Sothern, Robert Greer, Long Beach, Calif.
Souter, Clyde D., Reno, Nev., 410
South, Richard Kent, Susanville, Calif., 332
Southam, Joann Rae, Spanish Fork, 397
Southwick, Paul Robert, Cedar City, 282, 310
Sowards, Marie, Manassa, Colo., 410
Spackman, Asa Richard, Payson
Spackman, Diane M., Lethbridge, Alberta, 240, 266, 397
Spainhower, Douglas M., Spanish Fork, 116
Spalding, Glen Willard, Firth, Ida., 64
Sparks, David C., Banida, Idaho, 310
Speakman, Robert B., Compton, Calif., 116, 356
Spears, Robert Carl, Orem
Speights, Vera Loretta, Venice, Calif., 332
Spell, Anna Yvonne, Clinton, N. C., 64, 232, 397
Spence, Ronald Gene, Emmett, Ida., 243, 397
Spencer Betty Jean, Escalante, 357
Spencer, Claudine, Payson
Spencer, Deloy J., Escalante, 410
Spencer, Gary O., Ogden, 223
Spencer, James Edward, Montpelier, Ida., 332
Spencer, Nelda Jewel, Richfield, 225, 332
Spencer, Phillip H., Payson, 356
Spencer, Virginia, Provo, 397
Spencer, Wm. Burt, Pocatello, Ida., 310
Spendlove, Lyle Bart, Provo, 284, 332
Spendlove, Marjorie Y., Provo, 356
Sperry, Arlyn Howard, Provo, 200, 258, 357
Sperry, Richard Dean, Provo, 224, 258, 310
Sprague, Harvey, Callis, Panace, Nev.
Sprague, Lois, Las Vegas, Nev., 238, 397
Squire, Adrien J., La Verkin, 357
Squire, DuWayne Gilbert, La Verkin, 191, 222, 332
Squire, Erma Lucille, Mt. Pleasant, 310
Squires, David A., Fairfield, Mont., 78, 245, 357
Stagg, Sharon Arlene, Salt Lake City, 396
Staheli, Lynn Taylor, Provo, 184, 189, 208, 209, 314
Staker, Jo Ann, Teton, Idaho, 357
Staley, Grant B., Riverton, 396
Stallings, Arthur C., Mesa, Ariz.
Stallings, Karen, Firth, Ida., 272, 396
Standley, Joyce J., Elgin, Ore., 396
Stanger, Norman Ross, Iona, Ida.
Stanger, Richard David, Idaho Falls, Ida., 396
Stanley, Donald Lewis, Oregon, 396
Stanley, Marilyn, Heber, 62, 70, 396
Stanton, Eunice, Park City, 357
Staples, Mary Ann, Salt Lake, 285, 396
Staples, Sue, Anne, Richfield, 64, 194, 217, 250, 357
Stapleton, William L., Woolford, Alberta, 396
Stapley, Claudia, Beaver, 70, 270, 357
Stapley, Donna Rae, Orem, 64, 264, 311
Stapley, Homer D., Provo
Stapp, Arvil Othal, Chehalis, Wash., 397
Starley, Max Reed, Burley, Ida., 357
Starley, Merlyn C., Provo
Starley, Shirley May, Burley, Ida., 397
Starrett, Diane E., Houston, Tex., 248, 397
Startup, Elbert Gordon, Provo, 397
Statham, Homer G., Macon, Ga.
Stay, Donavee, Montebello, Calif., 266, 397
Stayner, J. Lynn, Malan, Ida.
Steckler, Dianne Kay, Bern, Ida., 237, 397
Steed, Cherryle, Logan, 56, 229, 332
Steel, James Merrill, Burley, Ida., 397
Steel, LaVerne, Burley, Ida., 70, 234, 332
Steele, Alan Arthur, Los Angeles, 410
Steele, Lynda Mae, Paradox, Colo., 333
Steele, Paul Duane, Goshen, 237, 296
Steele, Richard T., Salt Lake City, 410
Steele, Robert Foster, Rangely, Colo., 246, 397
Steele, Robert Que, Provo
Steele, Sharon Kay, Delta, 60, 220, 397
Steffensen, Walter, Provo, 192
Stein, Helen Lucille, Burbank, Calif., 410
Stein, Joanne, Burbank, Calif., 356
Steinagel, Joanne, Sacramento, Calif., 356
Steinagel, John Douglas, Sacramento, Calif., 410
Steinke, Tom Edwrd, Jordan, 107, 111, 119
Stellmon, Douglas M., Richland, Wash., 261
Stephen, Roy M., Kamloops, B. C., 396
Stephens, Darwin J., Nampa, Idaho
Stephens, Grant Z., Provo, 227, 311
Stephens, Isom L., Silver Creek, Miss.
Stephens, Larry T., Whittier, Calif., 356
Stephens, Neil C., Nampa, Idaho, 119
Stephens, Robert E., Powell, Wyo., 60, 311
Stephensen, Dorothy D., Delta, 234, 238, 310
Stephenson, Delores Dee, Clearfield, 246, 396
Stephenson, Don Rey, Nampa, Ida., 356
Stephenson, Joyce, Wendell, Ida., 62, 70, 72, 396
Stephenson, Loreta, Provo, 396
Stephenson, Luana, Rexburg, Ida., 270, 310
Stephenson, Mary L., Provo, 70, 72, 310
Stephenson, Merene, Holden, 396
Stephenson, W. Ross, Provo
Stepp, Caroline Frances, Arlington, Calif., 396
Stepp, Jessie Anne, Chehalis, Wash., 58, 356
Stettler, Carolyn, Caldwell, Idaho, 266, 396
Stevens, Dale B., Provo, 356
Stevens, Floyd J., Las Vegas, Nev., 184, 255, 311
Stevens, Hubert Joshua, Bluewater, N. Mex., 227, 246
Stevens, Larry M., Provo, 333
Stevens, Lloyd Lawrence, Oakley, 396
Stevens, Malvern Robert, Westend, Calif., 76, 356
Stevens, Patricia L., Trona, Calif., 233, 356
Stevens, Pauline P., Lovell, Wyo., 224, 311
Stevens, Robert Edward, Spanish Fork
Stevens, Sharon Rae, Holden, 250, 397
Stevenson, Joanne, Idaho Falls, Ida., 397
Stevenson, Joseph Grant, Ogden, 295
Stevenson, Ray, Raymond, Alberta, 397
Stevenson, Roberta O., Camarillo, Calif., 180, 206, 214, 224, 357
Stevenson, Warren W., San Gabriel, Calif., 283, 397
Stewart, Barbara, Orem, 397
Stewart, Boyd Saby, Lehi
Stewart, Charlie LaVoy, Meadow, 237, 333
Stewart, D. Roger, Alamo, Nev., 310
Stewart, David M., Provo, 357
Stewart, Donald G., Provo
Stewart, E. Mell, Meadow
Stewart, Francis Jan, Las Vegas, Nev., 397
Stewart, Helen, Provo
Stewart, J. Ernest, Provo, 397
Stewart, Jerrie Cecelia, Salt Lake City
Stewart, Karl Dale, Spanish Fork
Stewart, Kathrine L., Payson, 397
Stewart, Ralph Paris, Las Vegas, Nev., 398
Stewart, Reed Gerald, Reno, Nev., 357
Stewart, Richard Allen, Gridley, Calif., 357
Stewart, Robert Winn, Chicago, Ill.
Stewart, Ronald, Payson
Stewart, Sharon Lynn, Kaysville, 397
Stewart, Sherrell, Spanish Fork, 217
Stewart, Thell James, Meadow, 78
Stiburek, Beverly, J., Cascade, Ida., 265, 310
Stickel, LeRoy T., San Bernardino, Calif., 114, 122, 333
Stickler, Pearly E., El Paso, Tex., 398
Stillman, Marian Ruth, Venice, Calif., 398
Stine, Alan Langlois, Ogden, 357
Stirland, Elaine, Chinook, Mont., 194, 246, 365, 367, 398
Stock, Janice Irene, Fish Haven, Ida., 64, 398
Stock, Joyce Irene, Waterflow, N. Mex., 398
Stock, Karen Ann, Fish Haven, Ida., 269, 333
Stock, Marjorie E., Waterflow, N. Mex., 357
Stock, Donald G., Coalville, 296
Stocking, Jenna Vee, Murray, 192
Stoddard, Aaron Ray, Provo, 333
Stoddard, Beverly, Rexburg, Ida., 398
Stoddard, Donald Joseph, Ashland, Ore.
Stoddard, Ellwyn R., Logan, 237, 294
Stoddard, Gary Calvin, Rexburg, Ida., 37, 215, 284, 315
Stoddard, Jon B., Rexburg, Ida., 219, 357
Stoddard, Ted Dee, Salmon, Ida., 144, 411
Stoffel, Mary Alice, San Diego, Calif., 398
Stoker, Joseph Howell, Provo
Stoker, Mary, Salt Lake City, 398
Stoker, Wayde Clark, Panguitch, 261, 310
Stokes, Golda Ann, Salmon, Ida., 410
Stokes, Jackie Lee, Tremonton
Stokes, Shawna Rae, Twin Falls, Ida., 64, 207, 399
Stolworthy, Clara Joy, Spanish Fork, 399
Stolworthy, Reed L., Provo
Stolworthy, Willard O., Spanish Fork, 102, 333
Stoman, Ida May, San Diego, Calif., 399
Stone, Darlene Rae, Portland, Ore., 399
Stone, David John, Provo, 398
Stone, David Rodger, Provo, 398
Stone, Douglas L., Piedmont, Calif., 99, 195, 310
Stone, Ivor L., Orem
Stone, Kay Marie, Raymond, Alberta, 60, 224, 240, 357
Stone, Lola, Sterling, Idaho
Stone, Rhea Christina, Sterling, Idaho, 64
Stone, Ronald Verl, Piedmont, Calif., 58, 95, 238, 294
Stone, Thomas Robert, Piedmont, Calif., 80, 333
Stonebraker William E., Evanston, Wyo., 332
Stonehocker, Sandra, Idaho Falls, Ida., 224
Stoneking, Frederick L.
Stoneking, Mary Ellen, Galesburg, Ill., 224, 270, 357
Stoneking, Stanley D., Galesburg, Ill., 74
Stonely, John Daniel, Rochester, N. Y., 332
Stonely, Lois Eileen, Rochester, N. Y., 358
Storer, Jay Arthur
Storrer, Dorothy C., Tremonton, 398
Storrs, Dee Leon, American Fork, 411
Stott, Carl M., Manti, 411
Stott, Gary R., Fairfield, 245, 398
Stott, Stanley, Bynum, Montana, 310
Stout, Edward Dean, Moab, 398
Stoven, William D., Salt Lake City
Stowell, Desma Faye, Nephi, 398
Stowell, Karen, Thatcher, Ariz., 230, 232, 358
Stowers, Ronetta Jean, Sacramento, Calif., 411
Strang, Robert James, San Diego, Calif., 72, 266, 398
Stratford, Dick C., Portland, Ore., 283, 398
Stratford, Nancy Sue, San Bernardino, Calif., 398
Stratford, Roland J., Lomita, Calif., 261, 358
Stratton, Donald Dwight, Jaffrey, N. H., 233, 332
Stratton, Vern A., 311
Straubhar, Jack Jay, Kuna, Idaho, 399
Straw, Carol Jean, Springville, 411
Strawn, Byron Lanar, Lomita, Calif., 261, 311
Stretesky, Mary A. C., Searcy, Ark., 294
Strickler, Mary Lee, Redwood, Calif., 234, 358
Stringfellow, Anna, Ogden, 217, 249, 311
Stringfellow, Val., Provo, 311
Stringham, Barbara Jean, Elgin, Ore., 68, 213, 399
Stringham, Bruce M., Ogden, 332
Stringham, David S., Phoenix, Ariz., 411
Stringham, Dell B., Jr., Ogden, 218, 311
Stringham, Joan, Salt Lake City, 399
Stringham, Marcia A., Elgin, Ore.
Stringham, Mary Joan, Richfield, 399
Strong, Harvey L., Filer, Idaho
Strong, John Ray, Driggs, Ida., 358
Strong, Keith LeRoy, Provo, 115, 311
Strong, Patricia Marie, Raymond, Alberta, 58, 206, 240, 358
Stroud, LaRae Rose, Salt Lake City, 267, 398
Stuehser, M. Darlene, Banning, Calif., 272, 398
Stuart, Maxine, Salt Lake City, 206, 214, 358
Stuart, Nathan J., Springville
Stubbs, Stanley Allan, Springville
Stucki, Alfred B., St. George, 411
Stucki, Ruth Holston, Baltimore, Md., 411
Stuehser, M. Darlene, Banning, Calif., 272, 398
Stuker, Earl, Provo, 358
Stump, Dora Ellen, Murray, 332
Stump, Lois Josephine, Long Beach, Calif., 411
Sturgis, Richard B., Provo, 398
Sudweeks, Clara P., Provo
Sudweeks, Margie, Idaho Falls, Ida., 224, 276, 398
Suiker, Dahlia Flora, Vancouver, B. C., 232, 332
Suiker, Violet D., Maplewood, B. C., 398
Sukiasian, George, Los Angeles, Calif., 182, 188, 189, 283, 332
Sullivan, Maureen, Salt Lake City, 64, 358
Summerhays, Clyde Dixon, Salt Lake City, 70, 72, 76
Summerhays, Joyce, Pasadena, Calif., 22, 132, 194, 211, 244, 311
Summers, David Leon, Santa Fe, N. Mex., 398
Sumner, Keith James, Ridgewood, N. J., 398
Sumsion, Alan Finch, Springville, 398
Sumsion, Aleene, Cheney, Wash., 62, 206, 224, 251, 359
Sumsion, James C., Springville, 333
Sumsion, Mary Diane, Walnut Creek, 398
Sumsion, Neil Drue, Springville, 399
Sumsion, Richard Glen, Springville, 199, 215, 218, 219, 310
Sund, Marian, Sandy, 310
Sundal, Martha Louise, Glenholden, Pa., 194, 213, 359
Sunderland, Nancy A., Ellensburg Depot, N. Y., 72, 399
Sunderland, Reed L., Lehi, 310
Sundstrom, Glenice M., Los Angeles, Calif., 399
Sutcliffe, Jane W., Long Beach, Calif., 285, 399
Sutherland, William H., Prescott, Kansas, 332
Sutter, Donna Marie, Yuba City, Calif., 232, 310
Sutton, Ann Adele, Oakland, Calif., 399
Sutton, Helen, Grantsville, 226, 310
Sutton, Janet Carrol, Seattle, Wash., 64, 183, 399
Suzuki, Tomokazu, Japan, 237, 242, 332
Svedin, William LeRoy, Nampa, Ida., 74
Swain, Barbara, 29 Palms, Calif., 229, 246, 276, 315
Swain, Noel L., Provo, 399
Swainston, Colleen, Preston, Ida., 184, 239, 399
Swainston, David Wm., Preston, Ida., 215, 239, 315
Swallow, Janet, Fillmore, 398
Swan, Virginia Leona, Provo, 398
Swan, Joyce Ruth, Cardston, Alberta, 333
Swann, Alma Gailey, Preston, Ida., 216, 359
Swanson, Beryl Joyce, Greeley, Colo., 358
Swann, Edward Harold, Preston, Ida., 197, 359
Swanwick, Jeanne, San Antonio, Tex., 398
Swap, Lois Ensign, Provo
Swapp, Zina, Kanab, 398

Swasey, Richard D., Boneta
Sweem, Yvonne L., Seattle, Wash., 398
Sweeney, Alfred Kent, Kamas, 398
Sweeten, Garth G., Malad, Ida., 410
Sweeten, Lloyd Robert, Malad, Ida., 219, 220, 358
Sweeten, Owen Raymond, Malad, Idaho, 219, 220, 358
Swensen, Harold Earl, Provo
Swenson, Barbara Jex, Spanish Fork, 280, 289, 293, 310
Swenson, Dennis Malcolm, Rangely, Colo., 410
Swenson, Garn J., Orem, 358
Swenson, Jack Tex, Spanish Fork
Swenson, Max W., Provo, 310
Swenson, Nancy J., Portland, Ore., 398
Swenson, Robert Lee, Long Beach, Calif., 398
Swenson, Ronald Kay., Provo, 358
Swenson, Shirley Ruth, Pleasant Grove, 64, 273, 398
Swenson, Sterling Reed, Spanish Fork
Sylvester, Bart R., Chicago, Ill.
Syme, John Leslie, Provo, 358
Symons, Blaine Dee, Provo, 239, 399
Syrett, Douglas Ruben, Panguitch, 399
Syrja, Raili A., Tampere, Finland, 217, 233, 410

T

Tadd, Jerry L., Spanish Fork
Taft, Juanita, Bicknell, 19, 206, 214, 224, 333
Taggart, Viona Rae, Salt Lake City, 399
Tait, Don Russell, Los Angeles, Calif., 358
Takenaka, Harold H., Kapaa Kauai, 310
Takenaka, Howard S., Kapaa Kauai, 399
Takeo, Misayo, Kualapuu Molokai, 358
Takeuchi, Tatsuo, Kekaha, Hawaii, 410
Talbot, Stephen Amos, Nyssa, Ore., 358
Tall, Bruce Asael, Rigby, Ida., 258
Tallman, Ruth Elsie, Homedale, Ida., 359
Tamashiro, Dennis Fujio, Maile Farm, Oahu, 359
Tangren, Marvin Boyd, Dolores, Colo., 399
Tangren, Norma Lynn, Provo
Tanner, Ann, Farmington, N. Mex.
Tanner, David Gilbert, Salt Lake City, 399
Tanner, Gaylon, Payson, 359
Tanner, George Vernon, Fremont, 333
Tanner, Janice Gayle, Spanish Fork, 333
Tanner, Ruth, Salt Lake City
Tarbet, Glen Frank, Provo, 181, 224, 359
Tarran, Fred Stephen, Provo
Tasker, Betty Ann, Salt Lake City, 359
Tate, Roland Ray, Idaho Falls, Ida., 399
Tateyama, Patricia Y., Lahaina, Maui
Tayama, June Kazue, Hono., Hawaii
Tayler, Joan Marilyn, Ontario, 240, 398
Taylor, Adrianne, Provo, 250, 399
Taylor, Allene Mary, Teasdale, 399
Taylor, Ann La Dee, Garland, 58, 263
Taylor, Annette, San Jose, Calif., 311
Taylor, Anthony Hansen, Provo, 259, 358
Taylor, Barbara Ann, Bloomington, Calif., 127
Taylor, Bayard Monson, Salt Lake City, 311
Taylor, Betty Mae, Billings, Mont., 226, 296
Taylor, Blake G., Burbank, Calif., 72, 410
Taylor, Byron Brooks, St. George, 241, 333
Taylor, Celestia J., Provo
Taylor, Charles Lynn, Ontario, Ore., 60, 398
Taylor, Clinton Ray, Oakley, Ida., 70, 102, 104
Taylor, Daniel Thomas, Kensington, Md., 398
Taylor, Darlene, Meridian, Ida.
Taylor, Delbert, Provo, 410
Taylor, Doloris Thelma, Warden, Wash., 398
Taylor, Eldon Arthur, Payson, 398
Taylor, Gary Earl, Burbank, Calif.
Taylor, Gerald Lynn, Rexburg, Ida., 410
Taylor, Gordon Max, Cheyenne, Wyo., 315
Taylor, Henry Dixon, Jr., Provo, 184, 210, 259, 311
Taylor, Idella Elaine, Royal Oak, Mich., 410
Taylor, Jay Johnson, Ogden
Taylor, Joann, Fremont, 398
Taylor, John Arthur, Provo, 120, 210, 222, 259, 311
Taylor, John Maurice, Kellogg, Ida., 275
Taylor, Joseph M., Provo, 358
Taylor, Joyce, Provo, 358
Taylor, Karen, Idaho Falls, Ida., 398
Taylor, Koa Donna, McGill, Nev.
Taylor, Larry Clark, San Jose, Calif., 74, 227, 398
Taylor, LeRoy C., Provo
Taylor, Lora Dean, Ogden, 66, 398
Taylor, Louis Wayne, San Jose, Calif., 227, 399
Taylor, Lynn Anne, Provo, 358
Taylor, Margene, Butte, Mont., 217, 245, 247, 311
Taylor, Marjorie Ann, Magna, 399
Taylor, Marlene, Thatcher, Ariz., 232, 281, 358
Taylor, Marolyn, Raymond, Alberta, 58, 195, 297
Taylor, Melvin, Provo, 399
Taylor, Melvin Jay, Kermit, Tex., 224, 358
Taylor, Nita Ann, Sandy, 64, 399
Taylor, Paul Edwin, American Fork
Taylor, Phyllis Irene, Twin Falls, Idaho, 358
Taylor, Ralph W., Wisdom, Montana, 245, 358
Taylor, Reed David, Payson, 333
Taylor, Robert Elmer, Farmington, N. Mex., 359
Taylor, Ronald G., Howell, 411
Taylor, Seymour S., Jr., Salt Lake City, 259
Taylor, Shirley, Ogden, 249, 333
Taylor, Shirley F., Chih, Mexico, 358
Taylor, Shirley Zina, Meeker, Colo., 399
Taylor, Vasco Ray, McGill, Nev.
Taylor, Verl LaMar, El Paso, Tex., 184, 248, 315
Taylor, Walter E., Provo
Taylor, Wayne O., El Paso, Texas, 283, 359
Taylor, William Glenn, Bountiful, 359
Taysom, Lloyd P., Afton, Wyo., 311
Taysom, Wayne H., Rockland, Idaho, 311
Tebbs, Cal Terry, Cowley, Wyo., 106, 108, 109, 111
Tebbs, Clark J., Panguitch, 399
Tebbs, Mary Alice, Cowley, Wyo., 66, 207, 399
Tebbs, Veda, Panguitch, 399
Teeples, Louann Leah, Burley, Idaho, 398
Teeples, Ronald K., Portland, Ore.
Teerlink, Esther Sue, Paso Robles, Calif., 333
Telford, John Larry, Washington, D. C., 398
Telford, Lois, Vallejo, Calif., 66, 74, 332
Temple, Brooke, El Monte, Calif., 40, 58, 184, 206, 332
Tenney, Janice, Chino, Calif., 229, 359
Tenney, Paul Arthur, San Diego, Calif., 359
Teragawa, Kathleen I., Hono., Hawaii, 398
Terberg, Marjorie Sue, Homestead, Fla., 212, 332
Terry, Bonnie Lou, Brigham, 398
Terry, Donna Ethel, Los Angeles, Calif., 64, 399
Terry, Don Stanley, Chehalis, Wash., 195, 359
Terry, Ernest Eugene, Spring City, 310
Terry, Garth, Provo
Terry, Joann Leavitt, Caldwell, Ida., 359
Terry, Lamar Woodbury, St. George, 241, 332
Terry, Marilyn Louise, Los Angeles, Calif., 64, 332
Terry, Max Martell, Caldwell, Ida., 359
Terry, Rex Nelson, Provo, 191, 294
Terry, Velma Rose, Hinckley, 398
Terwilleger, Janell, Boise, Idaho, 243, 398
Tetreault, Edward L., Los Angeles, Calif., 58, 188, 192, 209, 339, 359
Tew, Merrill Lloyd, Lovell, Wyo., 23, 56, 74, 252, 388
Tew, Norma, Talmage, 332
Tew, Ronald Kay, Springville
Thacker, Helen, Castlegate, 310
Thacker, Marilyn, Castlegate, 399
Thacker, Myrle, Kamas, 399
Thacker, Ralph L., Heber, 66, 227, 315
Thacker, Zona Arlene, Overton, Nev., 358
Thain, Peggy, Salt Lake City, 358
Thatcher, Carolyn Joan, San Marino, Calif., 141, 200, 271
Thatcher, Donna Marlene, Provo, 399
Thayer, Douglas H., Provo, 185, 310
Thayer, Robert Eugene, Provo
Theobald, Roemae, Provo, 30, 281, 332
Thielke, William David, Heber, 217, 399
Thiriot, Alice Ann, Las Vegas, Nev., 204, 208, 358
Thole, Muriel, South Wales, Great Britain
Thomander, Alan R., Maplewood, N. J., 19, 184, 209, 310
Thomas, Anne Walker, Pleasant Grove
Thomas, Charmaine, Salt Lake City, 332
Thomas, Colette L., Seattle, Wash.
Thomas, Connie, Provo, 399
Thomas, Dean W., Garfield
Thomas, Elmo Lewis, Montpelier, Ida., 332
Thomas, Evan Scott, Provo
Thomas, Forrest D., Orem
Thomas, Galen Bart, Colorado Springs, Colo., 399
Thomas, Gordon Kent, Short Hills, N. J., 333
Thomas, James Philip, Anaconda, Mont., 399
Thomas, Kay Marie, Independence, Mo., 310
Thomas, LaVon, Wellington, 398
Thomas, Marilyn, Sanford, Colo., 246, 399
Thomas, Marilyn Jean, Falls Church, Va., 358
Thomas, Opal Jean, Provo, 310
Thomas, Ronald Earl, American Fork
Thomas, Ronald Howard, Eureka
Thompson, Alice B., Green River, 399
Thompson, Audrey U., Laie, Oahu, 310
Thompson, Charlotte, Blackfoot, Ida., 399
Thompson, Darwin A., Georgetown, Ida.
Thompson, Edna LaVonne, Luna, N. Mex., 64
Thompson, Frank, Provo, 113, 122
Thompson, H. Dean, Roy, 310
Thompson, Heber M., Richland, Wash., 115, 283, 358
Thompson, John Harmon, Malta, Ida., 20, 200, 219, 311
Thompson, Joseph Edward, Malta, Ida., 294
Thompson, Joseph Garth, Warsaw, Ind., 358
Thompson, Keith R., Danville, Calif., 231, 398
Thompson, Keith Sanford, Danville, Calif., 261, 320, 358
Thompson, Kenneth D., Jerome, Ida., 358
Thompson, Kent Roy, Inglewood, Calif., 358
Thompson, Margaret, Price, 27, 206, 244, 333
Thompson, Pearl, American Fork
Thompson, Robert, Provo
Thompson, Samuel Oliver, Malta, Ida., 23, 56, 411
Thompson, Sharon, Nampa, Ida., 223, 333
Thompson, Shirley, Provo
Thomsen, Lynn E., Los Angeles, Calif., 333
Thomson, John R., Jr., Temple, Calif., 315
Thorn, June Annette, Springville, 64, 224, 281, 359
Thorn, Robert Paul, Springville, 182, 210, 311
Thornberg, Joanna E., Columbia City, Ore., 245, 398
Thorne, Gayle E., Provo, 281
Thorne, James Markham, Provo, 188, 398
Thorne, Keyne J., Pleasant Grove
Thorne, Mary Lou, Provo, 359
Thorne, Ora W., Provo
Thornley, Sharon, Harlem, Mont., 64, 245, 276, 398
Thornock, Roy Dean, Montpelier, Ida.
Thornock, Warren Eldon, Salt Lake City, 78, 244, 398
Thornton, LaVee, Las Vegas, Nev., 224, 359
Thornton, Newell Kay, Draper, 311
Thorpe, Blaine F., Springville
Thorpe, Ednah Dorthea, Duarte, Calif., 398
Thorpe, Jack Charles, Ogden, 194, 249, 333
Thorsen, Shirley Odette, Pensacola, Fla., 224, 359
Thorstensen, Lowell W., Provo., 199, 311
Thorstenson, Clark T., Idaho Falls, Ida., 398
Thorup, James T., Salt Lake City, 275
Thorup, Richard M., Salt Lake City, 275, 315
Thueson, Helen D., Nampa, Ida., 359
Thueson, Jay Roberts, Twin Falls, Ida., 399
Thulin, Ellen Carol, El Cerrito, Calif., 66, 276
Thurber, Bobbie June, Montpelier, Ida.
Thurber, Stanley Roy, Montpelier, Ida.
Thurgood, Carolyn, Westwood, Calif., 398
Thurgood, Jay D., Bountiful, 399
Thurman, Charles Gordon, Shelley, Ida., 79, 209, 399
Thurston, Audrey, Mesquite, Nev., 399
Tidwell, Carl Milton, Nampa, Ida.
Tidwell, Frank Duane, Nampa, Ida., 411
Tilby, Vincent Marinus, Santaquin, 399
Tillman, Norma, Holbrook, Ariz., 225, 311
Timpson, Lyle Bert, Provo
Tingey, Afton, Springville, 399
Tingey, Dale, Provo
Tingey, Helen Jean, Salt Lake City, 310
Tingey, Joseph W., Salt Lake City, 259, 411
Tingey, Martha Horne, Salt Lake City, 58, 65
Tippets, Darlene, Salt Lake City, 399
Tippets, Merry, Provo, 399
Tippetts, Perry May, Provo
Tippetts, Richard B., Provo
Tittle, Donald LeRoy, Columbia, 399
Tobler, Douglas Fred, Nampa, Ida., 398
Tobler, Kenneth Burt, Provo, 398
Todd, Carol, Salt Lake City, 248, 359
Todd, Jerrold W., Oakland, Calif., 411
Todd, Reanon, Reno, Nev., 398
Todd, Sallye Ann, Westwood, Calif., 398
Toland, Dianne, Tremonton, 359
Toland, Pearl Williams, Tremonton, 410
Toland, Wamoth Earlene, St. John, Kan., 398
Tolbert, Ronald L., Abraham
Tolboe, Edna Jean, Provo
Tolboe, Lois Anne N., Provo
Tollestrup, Stephen G., Lethbridge, Alberta
Tolman, Edward Smith, Honeyville
Tolman, Lynn, Yucaipa, Calif.
Tolman, Shirlene, Pocatello, Ida., 411
Tolman, William O'Dell, Spanish Fork, 411
Tomlinson, David C., Nampa, Ida., 399
Tomlinson, Joseph E., La Crescenta, Calif., 398
Toombs, Lamar M., Los Angeles, 411
Toombs, Marie, Smithfield, 239, 398
Toomer, Scott Hinckley, Salt Lake City
Toone, Calvin White, Ogden
Toone, Gordon Owen, St. Anthony, Ida.
Toone, Marva, Draper, 398
Topel, Josef Bjorn, Seattle, Wash., 333
Torbert, Carolyn, Alhambra, Calif., 399
Torgerson, Genevieve, Elko, Nev., 224, 359
Torgeson, Colleen Marie, Glendale, Calif., 273, 398
Torney, Robert George, Seattle, Wash., 399
Torres, Rita, Salt Lake City, 64, 399
Tovey, Fern Margene, Malad, Ida., 185
Tovey, Lois, Malad, Ida., 311
Tracy, Charles Henry, Flint, Mich., 399
Tranter, Thomas Dee, Nephi, 333
Tregeagle, Ethel K., Provo., 310
Tregeagle, Jeri Deane, Provo, 281, 333
Treharne, Mary Ann, Salt Lake City, 336, 340
Trent, Dennis Wayne, Quincy Bend, Ore., 359
Trent, William M., Gretna, Va., 399
Trewartha, Bob Tracy, San Francisco, Calif., 29
Triano, Tony, Redwood City, Calif., 399
Tripp, Richard Graham, Detroit, Mich., 399
Trotter, Roy Lee, San Clemente, Calif., 255
Trowbridge, Duaine E., Orangeville, 310
Trowbridge, Marilyn L., Long Beach, Calif., 399
Truman, Alma D., St. George, 58, 241
Truong, Hanh Dac, Salt Lake City
Tryon, Opal, Tempe, Ariz., 358
Tryon, Shirley Ann, Carlisle, Pa., 64, 358
Tsai, Chern Hwa, China
Tseu, Albert K., Hono., Hawaii
Tsuda, Dagmar Sachie, Hono., Hawaii
Tucker, Donald, Crawfordvil, Fla., 224, 275, 358
Tucker, Hal W., Morgan, 70, 74, 358
Tucker, Nettie E. C., Burley, Ida., 224, 310
Tuckett, William F., Spanish Fork, 410
Tufaga, Rosie L., Laie, Oahu
Tullis, Floyd Lamond, Vernal
Tullis, Richard Eugene, Long Beach, Calif., 121, 399
Tuomenoksa, Eila O., Helsinki, Finland, 224, 227, 310
Turcsanski, Gay, Orem, 358
Turley, Anna Jean, Mesa, Ariz., 333
Turley, Anthon Homer, Denair, Calif., 400
Turley, Karen, Idaho Falls, Ida., 400
Turley, Loreine, Mesa, Ariz., 400
Turley, Lynn Ann, Phoenix, Ariz., 358
Turley, Patricia, San Antonio, Tex., 64, 358
Turley, Patricia Ann, Denair, Calif., 332
Turman, Sharon Jane, Glendale, Calif., 358
Turner, Beverly Ann, Grace, Ida., 358
Turner, Gerald L., Olympia, Wash., 310
Turner, Lloyd E., Orem
Turner, Richard Alan, Santa Ana, Calif.
Turner, Ronald Jay, American Fork, 111
Turner, Thomas G., Tooele
Tuttle, Dixie Lou, Castle Dale, 217, 310
Tuttle, Earl William, Springville, 400
Tuttle, Elliott, Provo, 410
Tuttle, Marne W., Provo, 332
Twede, Fred G., Payson, 64, 400
Twitchell, E. Eugene, Long Beach, Calif., 359
Twitchell, Phyllis, Salt Lake City, 229, 359
Twitchell, Rulon Lee, Lyman, Wyo., 400
Tyler, Garth A., Twin Falls, Ida., 400

Tyler, Sylvia R., Los Angeles, Calif., 58, 176, 180, 211, 213, 217, 291, 310
Tyler, Virginia Hazel, Redondo Beach, Calif., 263, 310
Tyson, Deann, Salt Lake City, 359
Tyson, Jean, Salt Lake City, 332

U

Udall, Pauline, Phoenix, Ariz., 359
Uibel, Garth, Mt. View, Alberta, 185, 188, 313
Ulrich, Jeanne M., Weiser, Idaho
Umphenour, Sterling G., Salt Lake City, 313
Underwood, William S., Ogden, 332
Unger, Gloria Mae, Provo, 400
Ungerman, Reid Grant, Provo
Urban, Dick, Grand Junction, Colo.
Urry, Margaret Joyce, Salt Lake City, 62, 186, 189, 273, 367, 400
Ursenbach, Carmen, Lethbridge, Alberta
Utley, Dwight Willard, Spanish Fork, 332
Utley, Roger E., Joseph, 121, 401
Uyeda, Marjorie S., Kauai, Hawaii, 401

V

Valentine, Gary Grant, Miami, Ariz., 401
Vanausdal, Ray LeVere, Santaquin
Van Buren, John E., Avenal, Calif., 58, 332
Van Buren, Roanna, Orangeville, 401
Vance, John Richard, Provo, 359
Vance, Loretta, Salt Lake City, 64, 224, 401
Vance, Rita Mae, Chih., Mexico
Van Cott, Gretchen, Los Angeles, Calif., 212, 400
Van Cott, James William, Murray
Vanden, Hazel Ailko, Salt Lake City, 359
Vandenberg, Norine, Denver, Colo., 271, 359
Vandergrift, Ann, Burbank, Calif., 257, 358
Van Der Waal, John D., Los Angeles, Calif., 410
Vandygrift, Jim C., Jr., Tyler, Texas
Van Dyke, John Lawrence, Arlington, Va., 400
Van Dyke, Leon, Lyman, 400
Van Dyke, Que Morrell, Provo, 410
Van Fleet, Howard Bay, Provo
Van Natter, Anita, Wheat Ridge, Colo., 82, 400
Van Orden, Dell Ray, Idaho Falls, Ida., 411
Van Vliet, Claude B., Los Angeles, Calif., 332
Van Wagenen, James C., Sacramento, Calif., 400
Van Wagenen, Palma S., Provo, 358
Van Wagoner, Elizabeth, Palo Alto, Calif., 277, 358
Varnes, Donald William, Portland, Ore.
Vaterlaus, Rodney F., Preston, Ida., 239, 358
Vaughn, Larry Kent, Fruitland, Ida., 358
Vaughn, Ronald Frank, Long Beach, Calif., 58, 399, 400
Velasco, John E., Jr., Hawaii, 102, 122, 332
Ventura, George S., France
Verbanatz, Thomas R., Orem, 100, 102
Verburg, Sybil, Filer, Ida., 358
Veritsky, Anne Beverly, South Porcupine, Ontario, 358
Vernon, Alton Deloy, Vernal, 64, 244, 248, 400
Vernon, Fern, Provo
Vernon, Robert Dean, Provo, 358
Verzi, Jack, San Jose, Calif., 244, 358
Vest, Lawrence Dwight, Provo, 400
Veteto, Andrew L., Troutdale, Ore., 359
Vetterli, Aalph Richard, Fresno, Calif., 197, 275
Victor, Roger, Lodi, Calif., 400
Viles, Claudia Eileen, Nogales, Ariz.
Villarreal, Nicholas, Mexico, 359
Vincent, Alan Grange, Modesto, Calif., 197, 359
Vogel, Arvilla Pearl, Thistle, 359
Visick, H. Hal, Salt Lake City, 66, 195, 311
Vogler, Arvilla Pearl, Thistle, 359
Vogler, Jackie Leone, Mt. Airy, N. C., 213, 217, 332
Vogt, Fred Allen
Vogt, William Dean, Coquille, Ore., 227
Volkman, Paul James, Preston, Minn., 246, 401
Von Weller, George, Buhl, Ida., 401
Von Weller, Ruth Ann, Buhl, Ida., 400
Vonroth, Audrey Ann, Athens, N. Y., 333
Voorhees, Douglas R., Manti, 247, 311
Voorhees, Ted Clifford, Spanish Fork, 400
Voyles, Robert Earl, Charleston, S. C., 401

W

Waddell, Mary Jean M., Driggs, Ida., 62, 333
Wade, Erven Clarence, Malad, Idaho, 401
Wade, Ronald Joseph, Lakeside, Calif., 401
Wade, Venis Kay, Long Beach, Calif., 64, 400
Wadsworth, Darlene, Hemet, Calif., 333
Wagaman, Kirby LeRoy, Bountiful, 400
Wagley, Marilyn Sue, Many, La., 359
Wagner, William H., Kettle Falls, Wash., 400
Wagstaff, Marilyn, Boise, Ida., 60, 213, 400
Wagstaff, Shari June, Phoenix, Ariz., 400
Wahlen, Pearl Mardeanne, Ogden, 211, 217, 311
Wahlquist, Elizabeth F., Ogden, 311
Wahlquist, Joseph F., Ogden, 400
Wainwright, Arlyn Roy, Kemmerer, Wyo., 400
Waite, Glenda Mae, La Grande, Ore., 64, 400
Wakefield, Mary Lynn, Provo, 267, 359
Wakefield, Thomas Kent, Huntington, 359
Walbeck, Douglas LaMar, Draper, 400
Waldvogel, Gerold T., Pinney Pac, Calif., 401
Walker, Camille J., Pocatello, Ida., 411
Walker, Carol, Pleasant Grove, 277, 359
Walker, Darrel Paul, Salem, Ore., 411
Walker, Devere, Kirtland, N. Mex., 311
Walker, Glen Ona, Rockland, Ida., 359
Walker, Harold C., Winslow, Ariz., 333
Walker, Jack Lockhart, Orem
Walker, James W., Pleasant Grove
Walker, Janice, American Fork, 263, 333
Walker, Jerald Calvin, Pleasant Grove, 401
Walker, Mary F., Ogden, 234, 249, 341
Walker, Mary Jean, Pleasant Grove
Walker, Monta Lou, Woodland, 60, 276, 401
Walker, Norlan G., Vernal, 411
Walker, Richard Allen, Bakersfield, Calif., 200, 401
Walker, Ronald Michael, San Bernardino, Calif., 401
Walker, Sandra Gertrude, Portland, Ore., 411
Walker, Vivian, Mesquite, Nev., 401
Wall, Gary Little, Hono., Hawaii, 227, 333
Wall, Mary Francis, Banning, Calif.
Wallace, Lon Jay, Price, 333
Wallendorff, Loren Jack, Mesa, Calif.
Wallentine, Loye, Noonan, Ida., 239, 401
Wallis, Carolyn, Vernal, 206, 271, 333
Walston, LaVon Floyd, Conrad, Mont., 245, 401
Walter, Carolyn, American Fork, 401
Waltman, Ralph Larence, Fontana, Calif., 400
Walton, Andrew Jackson, Calgary, Alberta, 411
Walton, Gayle E., Provo, 217, 295
Walton, John, Provo
Walton, Patricia Jordan, San Jose, Calif., 400
Walton, Viola Fern, Calgary, Alberta, 195, 240, 311
Wanlass, Dorothy Joan, Rodeo, Calif., 133, 333
Ward, Beatrice, Layton, 334
Ward, Bill Kyle, Las Vegas, Nev., 261, 400
Ward, Dalphine M., Whiterock, B. C., 240, 358
Ward, David Karl, Long Beach, Calif., 35, 279, 366, 367, 400
Ward, Dennis Eric, White Rock, B. C., 240
Ward, Ellon Jane, Richfield
Ward, Janice, Murray, 64, 186, 358
Ward, Janielle, Burley, Ida.
Ward, Joan, Burley, Ida.
Ward, John Lindsay, Long Beach, Calif., 17, 35, 78, 200, 210, 279, 319
Ward, Russell Wilson, Burbank, Calif., 79
Ward, Sharon Luella, Richfield, Ida., 243, 400
Ward, Welton Evans, Malad, Ida., 400
Ward, William Swales, Salt Lake City, 224, 250
Ward, Yvonne, Salt Lake City, 400
Wardell, Beth, Otto, Wyo., 58, 214, 252, 358
Wardell, John Albert, Los Angeles, Calif., 400
Wardle, Nelda, Ogden, 249, 334
Wardleigh, Helen L., Ogden, 400
Wardrop, Glenn Arnold, Salt Lake 311
Ware, Colene Joan, Sandy, 401
Waring, Betty Ann, Smoot, Wyo., 64, 411
Warner, Charles Young, Provo, 334
Warner, Clifford Terry, Redwood City, Calif., 115, 200, 401
Warner, Doris S., Ogden, 297
Warner, James Lee, Fillmore, 105, 122, 401
Warner, Jean Anona, Inglewood, Calif., 66, 195, 234, 332
Warner, Milo Lane, Antimony, 401
Warner, Nadine, Spanish Fork, 64, 401
Warner, Orvil Ray, Provo, 332
Warner, Sandra Renee, Grantsville, 64, 332
Warner, Sherman Elvon, Tooele, 74, 195, 275, 401
Warner, Ted J., Ogden, 259, 312
Warnick, Charles Peter, Windsor, Colo., 78
Warnick, Erlend Blaine, Pleasant Grove, 358
Warnick, Michael A., Piedmont, Calif., 255, 358
Warnick, Robert E., Pleasant Grove, 312
Warnock, D. Carl, Sigurd, 358
Warren, Allan H., Spanish Fork, 401
Warren, Bruce W., Lyman, Wyo., 332
Warren, Donald W., Oklahoma City, Okla., 401
Wasden, Duane Evans, Provo
Wasden, Evelyn A. H., Glendale, Calif., 312
Wasden, James Brooks, Claremont, Calif., 183, 312
Wasden, Janet, Cedar City, 70, 226, 401
Wasden, Michael Dale, Berkeley, Calif., 400
Washburn, Dawna June, Salt Lake, 400
Washburn, Sherrie, Salt Lake, 358
Washburn, Val Gene, Provo, 411
Washburn, Van Hillas, Provo
Waterlyn, Mary Beth, Sandy, 400
Waterstradt, William Gary, Ogden, 312
Watkins, Marilyn, Richland, Wash., 269, 358
Watrous, Margery Diane, Glendale, Calif., 213, 358
Watson, Callis Archie, Hartsville, S. C., 64, 78, 250
Watson, Charles Wallace, Harstville, S. C., 250, 400
Watson, Reba Carol, Twin Falls, Ida., 64, 224, 400
Watson, Robert Story, Menan, Ida., 410
Watt, Jacqueline, Gardena, Calif., 64, 213, 359
Watt, Ralph A., Layton, 227, 410
Watts, Carol, Salt Lake, 332
Watts, Donald A., Springville, 359
Watts, Jeanine, Springville, 267, 400
Watts, Jerry W., Portland, Ore., 410
Watts, Patrecia Ann, Provo, 265
Wayman, Ursula L. Wehrl, Provo
Waymire, Katherine, Overton, Nev., 64, 400
Weathermon, Bernita J., Twin Falls, Ida., 400
Weaver, Barbara Ethel, Idaho Falls, Ida., 58, 277, 333
Weaver, Charles Brent, Blackfoot, Ida., 78, 246, 261, 400
Weaver, Ellen Claire, Melrose Park, Ill., 271, 359
Weaver, Marvin Gordon, Cowen, W. Va.
Weaver, Robert Carlton, Provo
Webb, Bill Bohman, Provo
Webb, Elaine, Lehi, 281
Webb, Joy Madilyn, White Sulpher Springs, W. Va., 335
Webb, Karen, Provo
Webb, Leda Ann, Lehi, 401
Webb, Ralph Dan, Provo, 401
Webb, Rex, Provo
Webb, Shirlee Ann, Glendale, Calif., 359
Webb, Walter L., II, Salem, N. C., 359
Webber, Maurice R., Big Timber, Mont., 245, 246, 359
Weber, Billie Eileen, Eugene, Ore., 359
Weber, Lorin D., Lorenzon, Ida., 284, 297
Webster, Carl P., Banida, Ida.
Webster, Floretta Jean, Rexburg, Ida., 401
Webster, Jacquelin, Provo, 224, 271, 357
Webster, Lorraine, Provo, 401
Webster, Marie J., Provo
Webster, Richard V., Portland, Ore., 255, 335
Webster, Sharron, Provo, 207, 224, 401
Weeks, Myrna Lane, Provo, 68, 70, 401
Weeks, Shirley Lyn, Woods Cross, 401
Weenig, Jay F., Boise, Ida., 78, 102, 104, 113, 359
Weidner, Bruce Carl, Portland, Ore., 197, 245, 358
Weight, Duane Pack, Provo
Weight, J. Reed, Provo, 113, 121, 334
Weight, Jerold Arthur, Provo
Weight, Myrna Lee, Springville, 401
Weight, Newell, Provo
Weight, Ted Leon W., Provo, 121
Weiler, Charles Henry, Nahant, Mass., 410
Weiler, Mary Lou, Salt Lake City
Welch, Adelaide B., Provo, 401
Welch, Ervil W., Sarah, Miss., 400
Welch, Glen Cobia, Provo, 358
Welch, Keith W., Corinne, 400
Welch, Raymond Dean, Lehi
Welchoff, Lila Natalie, Hayward, Calif., 64, 400
Welker, William Harris, Portland, Ore., 400
Weller, Lynn Daniel, Pocatello, Ida., 60
Welles, Aleese Patricia, Glendale, Calif., 400
Wells, Alexandra C., Salt Lake City, 411
Wells, Anna Beth, Joseph 335
Wells, Edwin Gordon, Logandale, Nev., 66, 223, 400
Wells, Joanne, Logandale, Nev., 276, 334
Wells, Lorna Coleen, Salt Lake City, 358
Wells, Oris James, Yermo, Calif., 255
Wells, Thomas, San Francisco, Calif., 400
Wells, William L.
Welton, Murray Arthur, Powell, Wyo., 401
Wendt, Roy Eugene, Kallispell, Mont., 219, 245, 358
Wengreen, Earl Wayne, Orem
Werner, Edward Scott, Albuquerque, N. Mex., 209, 358
Wernz, Therald A., Provo, 401
West, Barbara Bernice, Rock Springs, Wyo., 184, 237, 271, 334
West, Helen Sandra, Pocatello, Ida., 358
West, Henry George, Pocatello, Ida., 102, 279, 312
West, Joseph Donald, Provo, 410
West, Leonard R., Pleasant Grove
West, Robert Walker, Glendora, Calif., 334
West, Stanley Ray, Pleasant Grove
West, Vance Joel, Pleasant Grove
West, Vernon S., Alberta, Canada
Westenskow, Leland Dean, Imbler, Ore., 401
Westenskow, Mary Annie, Imbler, Ore., 334
Westenskow, Richard, Woodburn, Ore., 209, 245, 254, 334
Westerburg, Eleanor Lou O., Anthony, Ida., 64, 276, 401
Western, Marion Wayne, Deseret, 74, 401
Westman, Price Jan, San Fernando, Calif., 184, 358
Westover, Ernest Walter, Lewiston, 239, 401
Westover, Horace Ray, Santaquin, 401
Westover, Robert N., Provo, 283, 334
Westover, Victor R., Holbrook, Ariz., 64, 246, 401
Westra, Janet Louise, Seattle, Wash., 251, 401
Westwood, Ardis Jean, Moab, 334
Westwood, Judith Ann, San Diego, Calif., 277, 358, 401
Westwood, Kent David, Concord, Calif.
Westwood, Margot Star, San Diego, Calif., 276, 400
Westwood, Richard D., Provo
Westwood, Ross Moran, Provo
Weyerman, Joseph Jones, Vernal, 400
Whatcott, Vernon C., Provo
Wheeler, Carol Beth, Salt Lake City, 334
Wheeler, Donna Mae, Layton, 358
Wheeler, Jay Merritt, San Bernardino, Calif., 66, 200, 400
Whetten, John Jerome, Juarez, Mex., 76, 359
Whetten, Lawrence L., Ephraim
Whipperman, Barbara Jo, Salt Lake City
Whipple, Marcia Jane, Las Vegas, Nev., 66, 359
Whipple, Marlene, Ajo, Ariz., 225, 226, 312
Whipple, Shirley May, Salt Lake City, 400
Whipple, Venla, Showlow, Ariz., 238, 246, 400
Whipple, Verland T., Sacramento, Calif., 200, 220
Whipple, Viola, Ajo, Ariz., 400
Whitaker, Carol Jean, Portland, Ore., 400
Whitaker, Dixie Mecham, Provo
Whitaker, Dorothy Joan, Provo, 64, 213, 359
Whitaker, John Milton, Provo
Whitaker, N. Maurine, Salt Lake City, 68, 269, 359
Whitaker, Scott Merrill, Provo
White, David, Penllyn, Pa.
White, David Arnold, Copperton, 261, 359
White Dixie, Ft. Stockton, Tex., 213, 277, 335
White, Dixie, Ogden, 401
White, Eleanor Deane, Montpelier, Ida., 62, 335
White, Fred G., Spanish Fork, 295
White, Gary Banks, Spanish Fork
White, Glenda Mae, Porterville, Calif., 359
White, Janice, San Diego, Calif., 27, 277, 312
White, Jerald Dell, Green River, Wyo., 410
White, Joanne, Juna, Ida., 224, 400
White, Joseph Franklin, Wyo., 78, 79, 359
White, Leland Darrell, Provo, 64
White, Patricia M., Provo, 359
White, Patsy Jean, Mesa, Ariz., 250, 401
White, Percia, Salt Lake City, 401
White, Sherma Bee, American Fork, 401

White, Veonne, Green River, Wyo., 234, 269, 313
White, Virginia Dell, Phoenix, Ariz., 359
White, William W., Attleboro, Mass., 113, 360
Whitear, Melvin J., Ogden
Whitehead, Barbara C., Ogden, 225, 313
Whitehead, Gwendolyn C., Pacific Palisades, Calif., 313
Whitehead, Joan, Los Angeles, Calif., 410
Whiteley, Gloria, Oakley, Ida., 367, 401
Whitelock, R. Dale, Payson
Whitesides, Gerald, Burely, Ida., 401
Whitesides, James Neal, Twin Falls, Ida.
Whiting, Colleen, Rupert, Ida.
Whiting, Doris A., Holbrook, Ariz., 64, 401
Whiting, Gordon Carl, Minneapolis, Minn., 68, 360
Whiting, Harriet R., Springville, 217
Whiting, Jean Frances, Phoenix, Ariz., 238, 401
Whiting, Lois Fern, Salmon, Ida., 246, 276, 360
Whiting, Marilyn, Mapleton, 313
Whitmore, Daniel Robert, Waynesboro, Pa.
Whitmore, Don R., Magna, 410
Whitmore, Helen J., Magna, 360
Whitmore, Lynn S., Overton, Nev.
Whitney, Lurae, Hurricane
Whitney, Marcia, Bellevue, Wash., 257, 335
Whittaker, Charles K., Hayburn, Ida., 60, 401
Whittaker, Dorothy A., Circleville, 81, 360
Whittaker, Joyce E., Circleville, 226, 313
Whittle, Charles W., Provo
Whittle, Jack W., Provo, 176, 182, 259, 335
Whittle, Kennen, Provo
Whittle, Merlin D., Preston, Ida., 239, 400
Whittle, Sylvia Lee, Kimberly, Ida., 58, 206, 217, 335
Whittle, William M., Provo, 102, 360
Whitwood, Kenneth Reid, Orem
Whitworth, Raymond F., Bancroft, Ida., 312
Wible, John Robert, El Monte, Calif., 312
Wicherski, Carol Joan, Mesa, Ariz., 400
Wickman, Neldona, Castle Dale, 360
Wiedenmeier, Marilynn J., Fond du Lee, Wisc., 217, 360
Wightman, Janet, Salt Lake City, 400
Wightman, Jeanne, Springville
Wikoff, Nancy Jo, Baltimore, Md., 285, 400
Wilcken, Dolores, Salt Lake City, 257, 312
Wilcock, Sandra, Salt Lake City, 281
Wilcox, Dale Glen, Huntington Park, Calif., 197, 219, 312
Wilcox, Harold Eugene, Baldwin Park, Calif., 312
Wilcox, Karen Marie, Huntington Park, Calif.
Wilcox, Sharlene, Provo, 232, 400
Wilde, Clark O., Oakley, 334
Wilde, Gale Ora, Trail, Ore., 361
Wilde, H. Lujeane, Park City, 189, 234, 248, 360
Wilde, Janice Joan, Oakley, 400
Wilde, Karl Dee, Cokesville, Wyo., 64, 279, 411
Wilde, Keith Pearson, Oakley
Wilde, Orvin Geral, Provo
Wilde, Ralph M., Cheyenne, Wyo., 312
Wilde, Rosalie Hall., Provo
Wilde, Ruth, Cheyenne, Wyo., 185, 263, 312
Wilde, Veldon Lawrence, Carey, Ida., 314
Wilde, Wayne, Provo, 400
Wilder, Lynnette Fenn, Modesto, Calif., 276, 400
Wilhelm, Guy A., Winslow, Ariz., 400
Wilhelm, Jeanne Naoma, Winslow, Ariz., 401
Wilkes, Floyd A., Eugene, Oregon, 361
Wilkes, Melvin Ronald, Aurora, 112, 401
Wilkey, Lawrence E., Nephi, 401
Wilkins, Darwin Orson, St. Johns, Ariz.
Wilkins, Ernest Wilson, Ramah, N. Mex., 238, 246, 401
Wilkins, Kent Myrup, Murray, 361
Wilkins, Lowell H., Manitou, Colo., 122
Wilkins, Roberta Emilee, San Bernardino, Calif., 269, 361
Wilkins, Rosalea Lois, San Bernardino, Calif., 401
Wilkinson, Clynn J., Jr., Portland, Ore., 184, 245, 255, 334
Wilkinson, Connie Lee, Portland, Ore., 263, 360
Wilkinson Herbert L., Jr., Van Nuys, Calif.
Wilkinson, Janet Vivian, Orem, 223, 401
Wilkinson, Ronald H., Ogden
Wilkinson, Wayne Harry, Morgan
Willard, Willa F., Ajo, Arizona, 401
Willardson, Glen Pierce, Gunnison, 227, 312
Willardson, Ray Vincent, National City, Calif., 334
Willardson, Sylvia D., San Diego, Calif., 401
Wille, Milton George, Chicago, Ill., 411
Willes, Ray, Portland, Ore.
Willey, Harold Vance, Lawrence, Kan., 222, 411
Williams, B. Lamar, Phoenix, Ariz., 313
Williams, Barbara Joan, Glendale, Calif., 27, 213, 277, 360
Williams, Bernice C., Provo
Williams, Carolyn, Fresno, Calif., 64, 402
Williams, David E., Provo, 360
Williams, Elden B., Spanish Fork, 313
Williams, Elsabeth, Price, 64, 206, 217, 334
Williams, Glen Lee, Malad, Ida., 334
Williams, Hanna Mae, Provo, 60, 229, 267, 360
Williams, Henry LeRoy, Olympia, Wash.
Williams, Jackie Green, Axson, Ga., 105, 402
Williams, James Fred, Ogden, 361
Williams, James Kenneth, Provo
Williams, Jane Alice, Arlington, Va., 402
Williams, John Charles, California, 402
Williams, Kenneth E., Carlsband, Calif.
Williams, LaMar Frank, Tooele, 119, 334
Williams, Lillian E., Centerville, 402
Williams, Marilyn E., Long Beach, Calif., 285, 402
Williams, Mary, Pioche, Nev.
Williams, Myrle, Peoa, 402
Williams, Myrna Loy, Sunnyside, 74, 402
Williams, Noel Judd, Grantsville, 402
Williams, Paul George, Tooele, 58, 334
Williams, Shirley Ann, Glendale, Ariz., 224, 403
Williams, Stanley Ivor, Albuquerque, N. Mex., 403
Williams, Terrel Blair, Malad, Ida., 410
Williams, Theo Lee, Lakeview, Ore., 74, 76, 245, 360
Williams, Wayne Gene, San Diego, Calif.
Williams, Wilma, Duchesne, 360
Williamson, Harold G., Provo, 403
Williamson, Irene, Vidor, Texas, 403
Williamson, Leon Edgar, Madison, Fla., 403
Williamson, Reid J., San Marino, Calif., 255, 411
Williamson, Walter L., Green Prairie, Texas, 403
Willich, Theodore, Leonia, N. J.
Willings, Charles Edwin, San Jose, Calif., 360
Willis, Janet Relva, Henrieville, 334
Willis, Vivian Love, Snowflake, Ariz., 206, 224, 361
Wills, Morris Lee, Modesto, Calif., 411
Wilson, Alice Ann., St. Michael, Ariz., 402
Wilson, Arlene, Salt Lake City, 267, 360
Wilson, Arnold, Springville, 113, 314
Wilson, Beaulah Deana, Van Nuys, Calif.
Wilson, Dale Leon, Boring, Ore., 245, 255, 402
Wilson, David Harvey, Payson
Wilson, Delight, Glendale, Calif., 361
Wilson, Eber Keith, Riverside, Calif.
Wilson, Elmond, Tridell
Wilson, Harvey A., Jr., Salt Lake City, 402
Wilson, Jack Ronald, Covina, Calif., 411
Wilson, Jettie, Salt Lake City, 402
Wilson, John L., Idaho Falls, Ida., 314
Wilson, Laura, Salt Lake City, 402
Wilson, Lerona M., Chih., Mexico, 360
Wilson, Loyd Leon, Woodland, Calif., 402
Wilson, Melvin Grant, Salt Lake City, 64, 361
Wilson, Orson William, Hyrum
Wilson, Phyllis Jean, Boise, Ida.
Wilson, Reese A., Midway
Wilson, Reva Jone, Idaho Falls, Ida.
Wilson, Richard J., Portland, Ore., 402
Wilson, Richard Lee, China Green, N. C., 402
Wilson, Rita Jean, Wenatchee, Wash., 403
Wilson, Ronald F., Tooele, 403
Wilson, Virginia, Hatch, 313
Wilson, Ward P., Hatch, 74, 361
Wilson, Wilbur J., Springville, 229, 410
Wilson, William H., Oregon
Wilson, William R., Wheatridge, Colo., 410
Wiltbank, Vilma Ruth, Greer, Ariz., 238, 360
Wiltbank, Jerry D., Greer, Ariz., 403
Wiltsey, Barbara Jean, Parowan, 265, 360
Wimmer, Beverly Erma, Oakland, Calif., 361
Wimmer, Larry Turley, Safford, Ariz., 283, 403
Winegar, Carol, Ontario, Ore., 360
Winegar, Carol Ann, Salt Lake City
Wing, Barbara, Raymond, Alberta, 178, 194, 213, 240, 271, 319, 335
Wing, Ella Annette, Provo
Wing, Glennis, Lehi, 402
Wing, Jack Hildebrand, Provo, 410
Winger, Carolyn, Long Beach, Calif., 360
Winkler, Mary Lee, Provo, 281, 360
Winkler, Pauline, Bluebell, 402
Winn, John Raymond, Price, 360
Winn, Zan J., Ogden, 58
Winslow, Roger Royal, Los Angeles, Calif., 360
Winslow, Wayman Lloyd, Lehi, 402
Winters, Kathleen, Afton, Wyo., 62, 402
Winters, M. Neville, Los Angeles, Calif., 315
Winward, Barbara Rae, Salt Lake City, 402
Winward, Emer Koyle, Burley, Ida., 105, 402
Winward, Joy, Emmett, Ida., 217, 313
Winward, Max C., Orem
Wirrick, George Walker, Hood River, Ore., 402
Wiscomb, Carol Ann, Salt Lake City, 224, 402
Wisdom, Carol Janice, Los Angeles, Calif., 403
Wise, Gaye Elise, Marion, Ohio, 217, 267
Wise, Joseph Golden, Downey, Ida., 78, 403
Wise, Neva, Rae, Downey, Ida., 313
Wiser, James Richard, Belen, N. Mex., 410
Wishart, James Thomas, Mattoon, Ill.
Wistisen, Rolene, Bancroft, Ida., 360
Witbeck, Alan, Raymond, Alberta
Witbeck, Carol, Provo, 236
Wittke, Dayton D., Tooele, 215, 284, 315
Wittorf, John Herbert, New York, N. Y., 184, 195, 253, 284, 335
Wittsell, Lawrence E., Savonburg, Kan., 191, 335
Wittwer, Harold Edwin, Bunkerville, Nev., 403
Wittwer, Marilyn, Reno, Nev., 184, 211, 312, 341
Wittwer, Marion Samuel, Salt Lake City, 70, 74, 210, 241, 312
Wixom, Hartt P., Salt Lake City, 360
Wold, Max Preston, Mesa, Ariz.
Wolfley, Richard D., Freedom, Wyo., 215, 222, 335
Wolsey, Barbara Kay, Provo, 263, 335
Wolsey, Marlene, Provo, 403
Wolsey, Thomas Mark, Provo, 266, 361
Wolsey, Wilma, Provo, 361
Wong, Anne S. H., Hono., Hawaii
Wong, See Bon, Provo, 403
Woo, Florence, San Francisco, Calif.
Wood, Blair, Hurricane, 403
Wood, Carol, Spanish Fork, 213, 277, 335
Wood, Don Charles, Pendleton, Ore.
Wood, Enid Carol, Berkeley, Calif., 335
Wood, Fern, Spanish Fork
Wood, Harold Alan, Holden, 335
Wood, Helen, Holden, 361
Wood, Karen, Las Vegas, Nev., 335
Wood, Kenneth Grant, Cardston, Alberta, 122, 240, 402
Wood, Lowell Dale, Glenwood, Alberta, 240
Wood, Marilyn, Tucson, Ariz., 81, 206, 229, 334
Wood, Marilyn Ann, Portland, Ore., 399, 403
Wood, Milton Blaine, Provo, 403
Wood, Orin Lew, Big Creek, Calif., 402
Wood, Patricia Joann, Farmington, N. Mex., 361
Wood, Paul LaVon, Baker, Ore.
Wood, Russell Carl, Holden
Wood, Ruth Ann, Clearfield, 64, 213, 361
Wood, Trena Veola, Lyman, 402
Wooderd, Joy, Gosher
Woodbury, Margaret L., Provo, 239
Woodfield, Norman R., Ogden
Woodford, Hugh J., Sidney, Australia, 295
Woodhouse, Florence Mae, Beaver, 334
Woodhouse, Mary Carol, Spanish Fork, 224
Woodmansee, Karen, Rexburg, Ida., 267, 402
Woods, Robert Charles, Springville, 402
Woodward, Anita Ann, Fallon, Nev., 402
Woodward, Don Carlos IV, Provo, 188, 233, 402
Woolfenden, Carma M., Magna, 24, 361
Woolstenhulme, Paul Don, Oakley
Woolston, Lynn T., Provo, 78, 79, 312
Woolston, Mary A., American Fork
Wootton, Richard Roland, Washington, D. C., 184, 275, 312
Workman, Claude Dee, Lovell, Wyo., 403
Workman, Cornelius, Provo, 252, 312
Workman, Lovisa Rose, St. George, 224, 233, 312
Worley, Max Keate, Los Angeles, Calif., 312, 275
Worlton, Maurine H., American Fork
Worsley, Bernice, Layton
Worsley, Joan Kay, Provo, 23, 58, 257, 321
Worsley, Klea Evans, Temple City, Calif.
Worsley, Marilyn Joy, Provo, 58, 98, 361
Wortham, Luanna Lea, Grand Junction, Colo., 60, 267, 402
Wortham, Wilbur R., Idaho Falls, Ida., 215, 312
Worthen, David M., Provo, 403
Worthen, Isabel, Las Vegas, Nev., 361
Worthen, Marian V., Price, 313
Worthington, Fay, Spokane, Wash., 246, 410
Wrathall, Claude Prior, Aurora, N. Y., 335
Wrathall, Donald P., Aurora, N. Y., 403
Wrathall, Taft Wallace, Palo Alto, Calif., 403
Wride, Afton, American Fork, 335
Wride, Afton Jenele, Long Beach, Calif., 410
Wride, Lynn Thomas, Provo, 279
Wride, Marion, Spanish Fork
Wride, Wendell T., Long Beach, Calif., 361
Wright, Ann Seigrid, Eugene, Ore., 64
Wright, Cherie Jeanine, Freedom, Wyo., 252, 403
Wright, Dan L., Heber, 403
Wright, Erlynne, Provo
Wright, Gary Hatch, Chula Vista, Calif., 403
Wright, Glenna, Denver, Colo., 411
Wright, Herbert C., Salt Lake City
Wright, J. W., Provo, 334
Wright, Jane Bee, Provo, 64, 403
Wright, Lois L., Salt Lake City
Wright, Marilyn, Whittier, Calif., 402
Wright, Mary Evelyn, Provo, 214, 334
Wright, Mary Jo Ann, Council, Ida., 402
Wright, Norma, Los Angeles, Calif., 360
Wright, Norman Edgar, Salt Lake City, 411
Wright, Robert Royce, Cardston, Alberta, 122
Wright, Roger Lane, Reno, Nev., 402
Wright, Ross Allan, Provo, 402
Wright, Ruth Louisa, San Jose, Calif., 62, 402
Wright, Willis L., Bandera, Texas, 360
Wyler, Wayne E., Provo
Wynder, Frank Curtis, Hillspring, Alberta, 194, 297
Wynder, Navee Harris, Taber, Alberta
Wynn, Elston Howard, Springfield, Ida., 200, 402

Y

Yancey, David O'Dell, Salt Lake City, 244
Yardley, Jolene, Beaver, 64, 402
Yates, Charles Jerald, Henderson, Nev., 402
Yates, John Michael, Camp LeJeune, N. C., 361
Yearsley, Kenneth G., Ogden
Yeates, Barbara, Denver, Colo., 64, 401
Yeates, James Lorin, Denver, Colo., 279, 360
Yeomans, Edith Joan, Mancos, Colo., 229, 285, 403
Yingling, Billy Alvin, Bend, Ore.
Yoshino, Yootaro, Japan, 194
Yoshioka, Hichinosuke, Japan, 242, 361
Yost, Dean V., Provo
Yost, Thad O., Richmond, 176, 177, 184, 239, 292, 295
Youd, John, Spanish Fork
Youd, Leon E., Spanish Fork
Young, Alan Saville, Jr., Maryland, 233, 403
Young, Carol J., Salt Lake City, 315
Young, Connie Jean, Monteview, Ida., 361
Young, Dean A., Dove Creek, Colo., 219
Young, Esther Rae, Springville, 80, 403
Young, Florence Beth, Pingree, Ida., 285
Young, Ila Jean, Orem, 225
Young, James Martin, Chicago, Ill., 360
Young, James W., Farmington, N. Mex., 403
Young, Janice, Richfield, 269, 313
Young, Jean Lenore, Payson, 361
Young, Jerry Morgan, Sparks, Nev., 196, 360
Young, Kenneth Lloyd, Blackfoot, Ida., 411
Young, Kent Leonard, Huntington, 335
Young, LeGrande L., Provo, 105, 403
Young, Mary Alice, Provo
Young, Norma Lillian, Tucson, Ariz., 360
Young, Robert M., Provo
Young, Robert William, Seattle, Wash.
Young, Ross, Heber
Young, Sandra Diane, Salt Lake City, 403
Youngkeit, Dean C., Provo, 266, 361
Youngkeit, Louie Gene, Anaheim, Calif., 403
Youngstrom, William M., Spencer, Ida., 402

Z

Zabel, Kara Lynn, San Diego, Calif., 402
Zabriskie, Marilynn, Orem
Zabriskie, Maurine, Pleasant Grove, 341
Zaccardi, Dorothy J., Provo
Zander, Rudolph, Jr., Flushing, N. Y., 253, 279, 335
Zaugg, Myrne Inez, Clearfield, 402
Zeller, Donald Earl, Lovell, Wyo., 402
Zenger, John Hancock, Provo, 17, 176, 177, 179, 210, 223, 250, 259, 313
Ziglar, Marilyn Gail, Spokane, Wash, 64, 251, 402
Zirker, Marilyn Gay, Moses Lake, Wash., 251
Zirker, Ronald John, Wanden, Wash., 251, 361
Zobell, Karl David, Salt Lake City, 313
Zobell, Gordon, Lakeview, 411
Zollinger, Janice L., San Bernardino, Calif., 402
Zollinger, Patricia R., San Bernardino, Calif., 257, 313

Acknowledgements . . .

Our goal has been to provide you, the student, with a factual and artistic resume of the past year's activities at B.Y.U. To accomplish this we have attempted to gather the finest in photography, art and writing; and to produce a book with logical organization of content. We have devoted much effort to minimize errors; please accept our apology for those we have missed in our checking.

Lynn Staheli

Appreciated Donations:

The excellent color illustration on pp. 4 & 5 by Mr. Maynard D. Stewart.

The Timpanogos snow scene on pp. 10 & 11 taken by Dr. Wayne B. Hales.

The Homecoming photograph on pp. 22 & 23 taken by Mr. Lynn Wakefield.

Producers:

"Y" Press ..... Printing
Photo Studio ..... Portraits
Mountain States Bindery ..... Cover
Utah Book Bindery ..... Binding

Banyan Faculty Advisors:

Mr. Maynard D. Stewart ..... Art Advisor
Dr. Oliver R. Smith ..... Publications Chairman
Mr. Jack Thurgood ..... Business Advisor
Mr. Joseph Boel ..... Photography Advisor
Mr. Robert Thomas ..... Copy Advisor

Editorial Staff

Orval Skousen ..... Photography Editor
Dean Jessee ..... Art Editor
John Marlow ..... Associate Editor
Marilyn Bentley ..... Copy Editor

Section Editors & Assistants

Don Woodward ..... Activities
Jim Thorne, Dick Gibson
Paul Petersen ..... Leadership
Duchess Gillette ..... Organizations
Ed Tetreault ..... Classes
Judy Manwill, LuRae Hall, Konda Atkisson
Yvonne Anderson ..... Index
Carol Mickelson ..... Index
Jane Harrison ..... Paneling
Barbara Markham, Delora Bertelsen, Ann Jones
Gayle Christensen ..... Scheduling

Business Staff

Bob Sipherd ..... Business Manager
Frank Berrett ..... Sales Manager
Grant Bigelow ..... Salesmen Director
Bonnie Berrett ..... Correspondence Secretary
George Sukiasian ..... Page Sales Manager
Renee Holton ..... Finance Secretary
Connie Gabbott ..... Budget Secretary

Printed by offset process in eight and sixteen-page signatures at B.Y.U. press. Body copy in 12 point vogue; captions in 10 point vogue. Titles are of "paste-up" Art Type. Color inks include: black, process inks, peacock blue, apple green, medium orange, and camelia. Paper is 80 lb. Logan Papeterie Titanium with smooth vellum finish.

Dear Bob,
I am really sorry. - or I mean I am really sorry to see you go. I will always remember the fine association with all the fellows here in the dorm. It really means a lot to me to have friends like you. I hope to see you around a lot next year. I see no real need to wish you luck, because fellows like you don't need it to go a long way in life.

Best Wishes,
Rex Arnett

Dear Bob
To one of the best people on earth
a fellow Wyomingite. It has been
a pleasure knowing you this past
year. May you be successful in
what ever you attempt.
So long for now Flight Deck
Tom Hardy (Worland)

Its been nice
knowing you
Baldy Bob
Jim K.

Bob –
Well, bye bye, be good
and be careful. It looks
like the rule of Holley
and Stephens is about
to come to an end. When
I get to be Pres. I'll let
you be Japanese Ambassador
+ when you're Pres. I'd
like to be Gov. of Washington
See if you can arrange it.
~~Love~~ ~~Yours~~ truly
I give up,
Don Holley

Dear Bob,
as much as I've kidded you and
all, it has been great knowing you. You
have been a living testimony to me that
in order to accomplish God's will, one
must be patient. It gave me a bigger
thrill than you know to see you
come into the Church. I have witnessed
some great & beautiful transformations
in your character since then, they're
hard to see, but they're there. God will
bless you for your acts – I know for a
fact. See you someday I hope.
Dear Bob,
A buddy
Chris
June 1955

It certainly has been fun
knowing you. I think you
and summer school made than
any other time. It was really
a ball to say the least. Have
about all the meals we all
complained about at the J.S.
Cafeteria, especially the Meat Loaf
night. Then there was the
night we all rode to Salt Lake
to see "Gone with the Wind".
Good luck in all you undertake
to do
Sincerely
Ann Taylor
"Annie"

Dear Bob,
I enjoyed your letter
very much & I was glad
to hear that you
graduated. It is a
wonderful feeling
to be through with
Dear Old Nowhere
Junior College. I'm
sure you have
graduated with
honors. Well
Bob, I'm
sure you
deserve it.
Good
luck in
your
future
undertakings.
Sincerely
Donald Hollow
Class of '55

Intercollegiate Knights return from "Y" lighting.